America's Comic Book Marketplace™

COMICS SOURCE

16 DEC 1994

An American Collectors Exchange Publication

COMICS SOURCE®

ON THE COVER

ACTION 1

Very Fine $135,000 Available from Pacific Comics Exchange, Inc. (310) 836-7234

INSIDE

CHRISTIES AUCTION REPORT

HOT-COLD-BOUGHT-SOLD! Market Notes from Dealers!

TICKERTAPE The Guide To Sold!

MARKETPLACE An Exciting Selection Of Hard-To-Find Collector Issues!

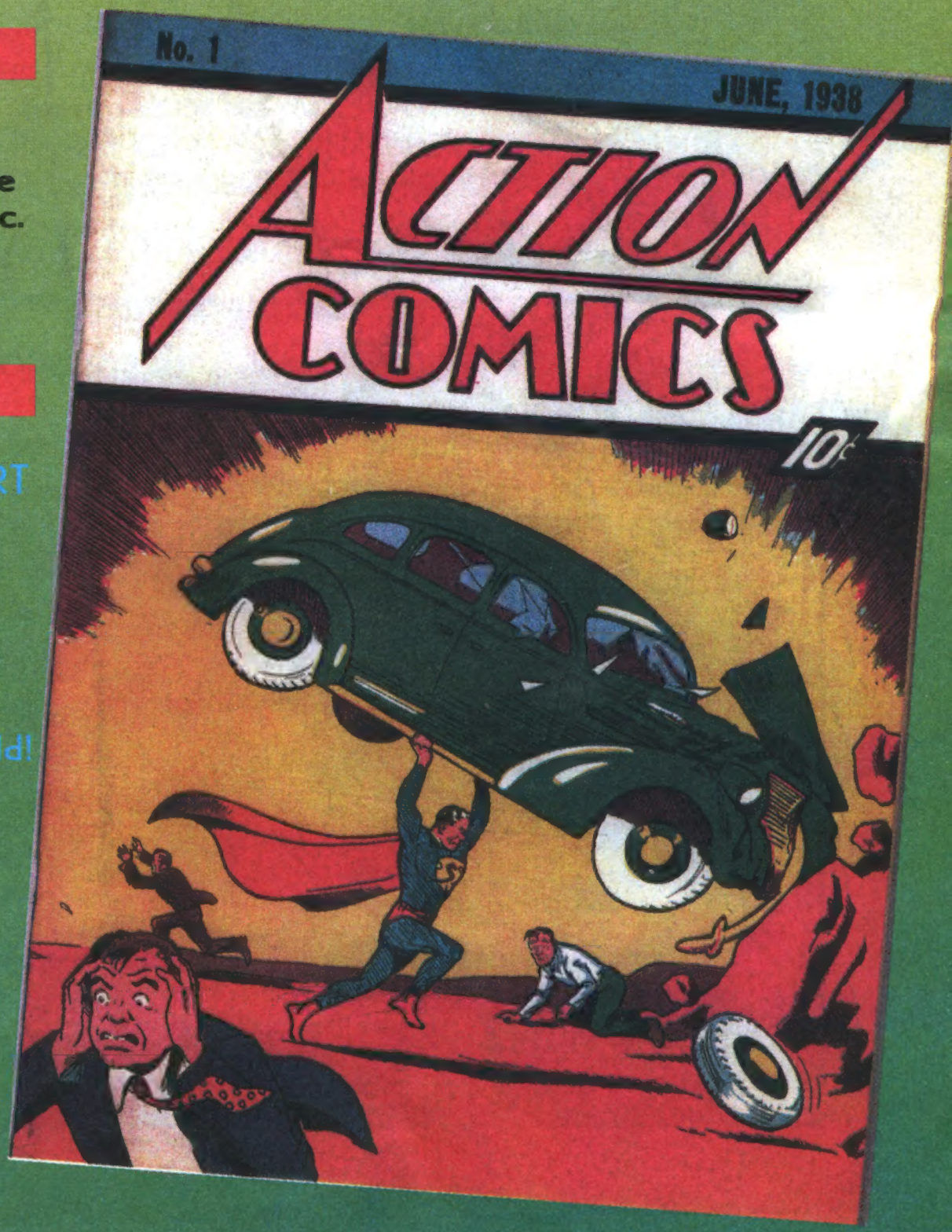

DISPLAY UNTIL DECEMBER 30
U.S.A. $2.95 • $3.50 CANADA

12
7 61807 47160

EXECUTIVE INVESTMENTS CO.

- AUCTION ANNOUNCEMENT -

High profile & fresh consignments are now being accepted for our upcoming live auction. The auction is being held at the newly-renovated (230,000 square feet) Long Beach Convention Center. The auction will include rare & unusual sports cards and authentic sports memorabilia, original movie posters & rare movie props, comic books and original comic art, historical documents & the like. Our auction is being held in conjunction with the Long Beach Coin & Collectibles Show.

(Booths are still available for the show. Call us for specifics.)

The show dates are Feb. 1-5, 1995 and the auction will begin Feb. 4th and conclude on Feb. 5th, 1995.

CASH ADVANCES ARE AVAILABLE!!

LONG BEACH

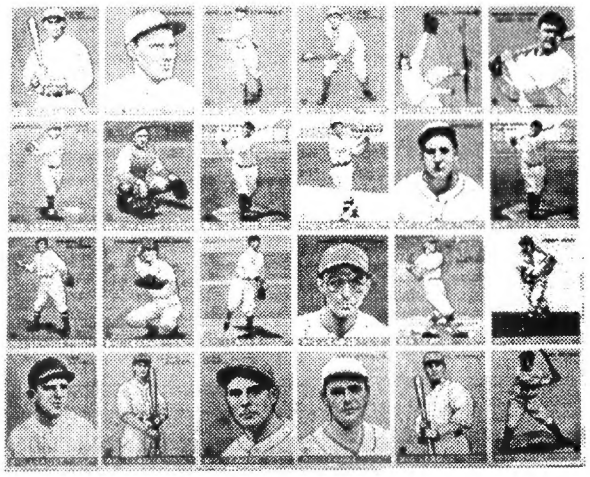

Please direct inquiries to:

EXECUTIVE INVESTMENTS CO.

9301 Wilshire Blvd. #500 Beverly Hills, CA 90210

Ph 310-278-1580 Fax 310-278-1585

Just the Facts.

Fact 1: **Absolutely no other comic dealer buys more golden and silver age comics than we do.**

Although the pages of CBG are filled with other dealers offering to pay "top dollar", the simple truth is that Metropolis spends more money on more quality comic book collections, year in and year out, than any other dealer in the country. We have the funds and the expertise to back up our words. The fact is that we have spent nearly **2 million dollars** on rare comic books and movie posters over the last year. If you have books to sell, call us **toll-free** at **1-800-229-6387.** If you know of any comic book or movie poster collections, call us today for a generous finder's fees. **All calls will be kept strictly confidential.**

Fact 2: **Absolutely no other comic dealer sells more golden and silver books than we do.**

We simply have the best stock of golden and silver age comic books in the country. The thousands of collectors familiar with our strict grading standards and excellent service can attest to this. Chances are, if you want it, we have it.

METROPOLIS COMICS

7 W. 18th Street New York, NY 10011
1-800-229-6387
1-212-627-9691
Fax: 212-627-5947

EDITOR'S NOTE

By the time you read this, the new *Wizard Comic Book Price Guide Annual* will be in comics shops, newsstands, bookstores, and hopefully, everywhere else a comic book collector is likely to go. The gang here at *Comics Source* has high hopes for our two-page advertisement in the front part of the book offering a free trial subscription to new readers. Early reports from the guys up at Wizard HQ seem to indicate that the book will be a huge success—so we're hoping that our ad will bring in thousands of new *Comics Source* subscribers. I'll keep you posted.

Am I the only one, or is everyone getting depressed by the constant complaints about the state of the comic book industry (primarily, the new releases)? It seems every trade magazine I pick up is crying about how publishers need to get out of the business, or how comics shops are going out of business on a seemingly daily basis. It's sad. I have a suggestion for retailers whose local markets may be drying up: expand into mail-order by advertising in *Comics Source*. Check out Craig Shutt's "How To Sell Via Mail-Order" in this issue for tips on how you can sell those so-called hot back issues that aren't so hot in your local area. Sure, packing orders and taking phone calls isn't as easy as sitting behind a cash register, but sitting on your duff waiting for customers to walk in won't cut it anymore. You've got to reach out, explore new markets, traverse brave new worlds...and so on and so on. In other words, pull your pants up, turn your hat around, and get to work!

One thing I am sure of, there are more collectors than ever! This hobby is growing, at least in the Silver Age and Golden Age sectors. What if all these guys who were buying recent releases suddenly woke up one day and realized that the new stuff was for the most part crap and decided to collect the classic stuff from the '40s, '50s, and '60s? What would happen? Hmmm...probably the magazines devoted to the Golden Age and Silver Age would begin to do extremely well, while the ones that weren't profitable would be depressed and looking for ways to "fix the problem."

Sound familiar?

Enjoy!

Jon R. Warren

You can write to me at P. O. Box 2512, Chattanooga, TN 37409.

COMICS SOURCE

No. 16 December 1994

A Publication of
American Collectors Exchange
2401 Broad Street • Chattanooga, TN 37408
(615) 265-5515

Editor & Publisher
Jon R. Warren

Marketing Director
Joel Bouchard
Advertising Sales
Gary Payne
Contributing Writers
James Cangialosi
Craig Shutt
Rick Nelson
Marketplace Director
Wade Sain
Marketplace Editor
Denna Kester
Circulation Manager
Betty Sain
Finance Manager
Monica DeFriese

SUBSCRIPTIONS
$20.00 for 12 monthly issues inside USA, $60 for 12 issues to Canada. If you have a question about your subscription or a change of address please write Betty Sain, Circulation Dept., P.O. Box 2512, Chattanooga, TN 37409. New Subscriptions and address changes take 6 to 8 weeks to go into effect.

COMPLAINTS AGAINST ADVERTISERS
The publisher of *Comics Source* is not responsible for the conduct of advertisers. However, if you bought goods or services advertised in this magazine, are dissatisfied, and can't resolve the problem, write to Joel Bouchard, 2401 Broad Street, Chattanooga, TN 37408. Advertisers receiving three or more unresolved complaints will be blacklisted.

NEWSSTAND AVAILABILITY
This magazine is available from major direct distributors such as Capital City, Diamond and Heroes World. If you are unable to get this magazine from your distributor, contact *Comics Source*, 2401 Broad Street, Chattanooga, TN 37408. (615) 265-5515

Our mission: To provide sales data, market opinion, and an open marketplace for collectors of vintage comic books. Comics Source is published monthly by American Collectors Exchange.

© 1994 All rights reserved. Reproduction in whole or part without prior permission is prohibited. All statements made by writers, columnists, or letters-to-the-editor are the opinions of the writer and not the responsibility of the publisher.
Business office: 2401 Broad St., Chattanooga, TN 37408.

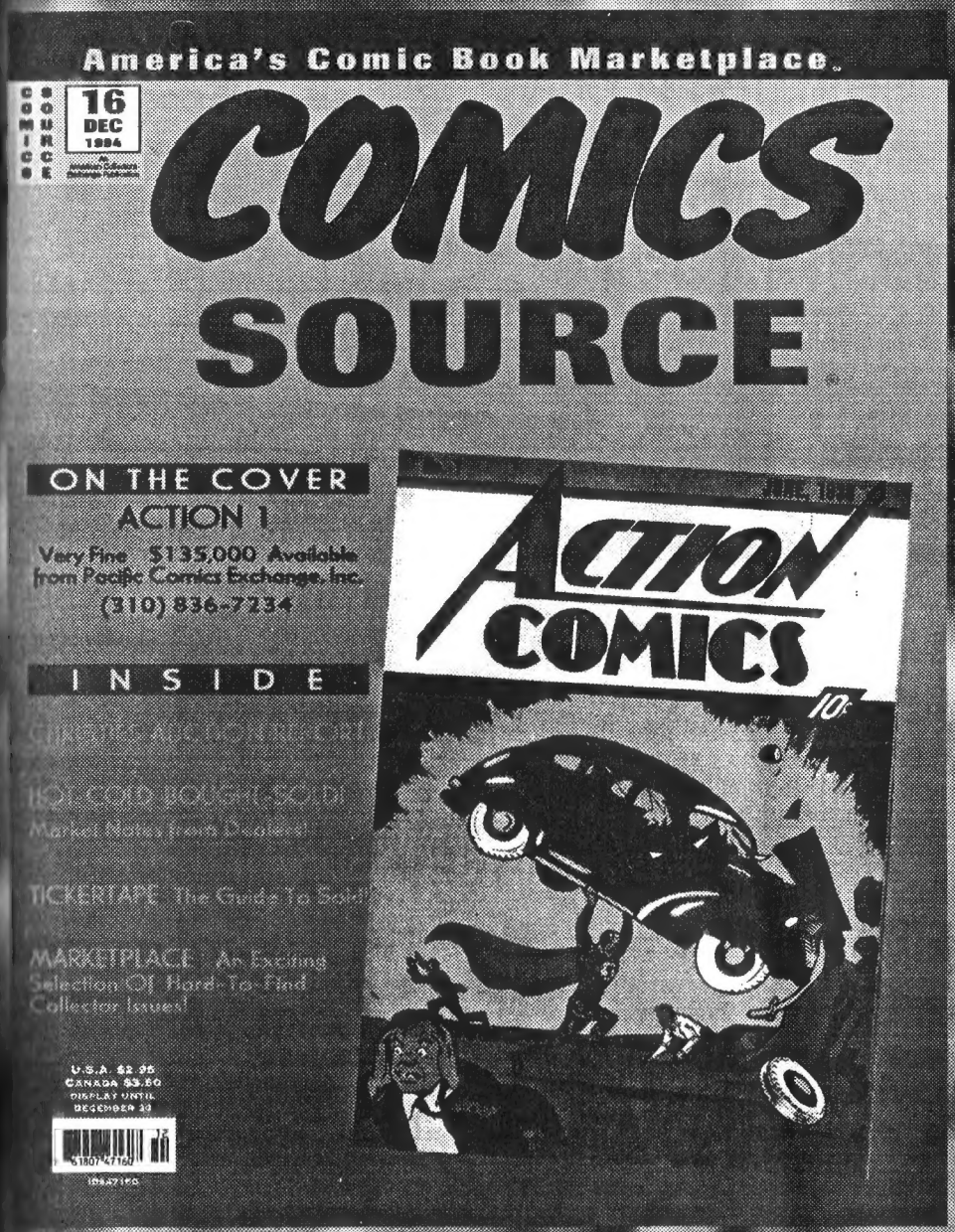

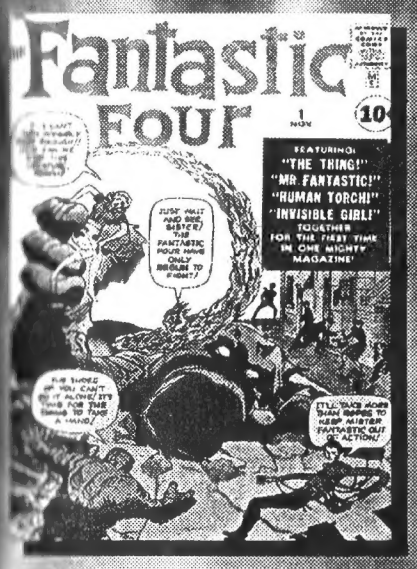

FANTASTIC FOUR #1
Page 95

SHOWCASE #4
Page 116

CONTENTS

12 Comics Spotlight: Five Mega Keys from DC's Golden Age
BY CRAIG SHUTT

14 Convention Report: Philadelphia Oct. 21-23
BY JAMES CANGIALOSI

18 Auction Report: Christies Oct. 29
BY JAMES CANGIALOSI

DEPARTMENTS

Editor's Note 4
Mailbox 8
Hot Cold Bought Sold 24
Market Talk 28
Buying Direct — Tips for Mail-Order Buyers 71
Making The Grade —A Guide to Grading Comics 72
Grading Definitions 73
How To Support Your Habit by Rick Nelson 136
How To Sell Via Mail-Order by Craig Shutt 137

TICKERTAPE: THE GUIDE TO SOLD

TickerTape keeps you up-to-date on what comic books are actually selling for in all grades. Designed by Jon R. Warren, originator of the first comic book price update and Senior Price Guide Editor for Wizard Magazine.

How To Use TickerTape 30
TickerTape: The Guide To Sold 31

MARKETPLACE

Finding comics for your collection has never been easier! Our unique classifieds format alphabetizes the marketplace by comic book title, regardless of who the seller is, so finding what you are looking for is a snap!

How To Use The Marketplace 75
Comics For Sale — 8,045 Comics worth $553,492.00 76
Comics Wanted — who's buying what! 133
Advertising Forms — Use these to buy or sell your comics! 141
Marketplace Advertiser Directory— Names, Addresses & Phone Numbers 143
Ad Rates & Subscription Rates — The lowest rates in the hobby 147

BUY-SELL-TRADE!

Are you reading someone else's copy of *Comics Source*? Or is your subscription about to expire (check your mailing label)?

Then why not take advantage of our absolutely best offer on a subscription to America's Comic Book Marketplace? Get six monthly issues of Comics Source, the collector's guide to golden age, silver age, and hard-to-find modern age back-issues for only $12.95! You can get the Source coming to your mailbox each month for less than 60¢ per week.

Not sure that Comics Source is a must-have? Then read some of the comments we've gotten from readers.

"Comics Source is a vital part of my hobby. If not for Comics Source, I would have a much harder time finding choice golden age for my collection. And I sold every book I listed in the marketplace!" John Wise, Paducah, KY

"I have been a subscriber since the first issue. I feel that Comics Source will ultimately revolutionize the hobby, making the job of finding choice comics easier than ever before." Jack Mallette, Jackson, MS

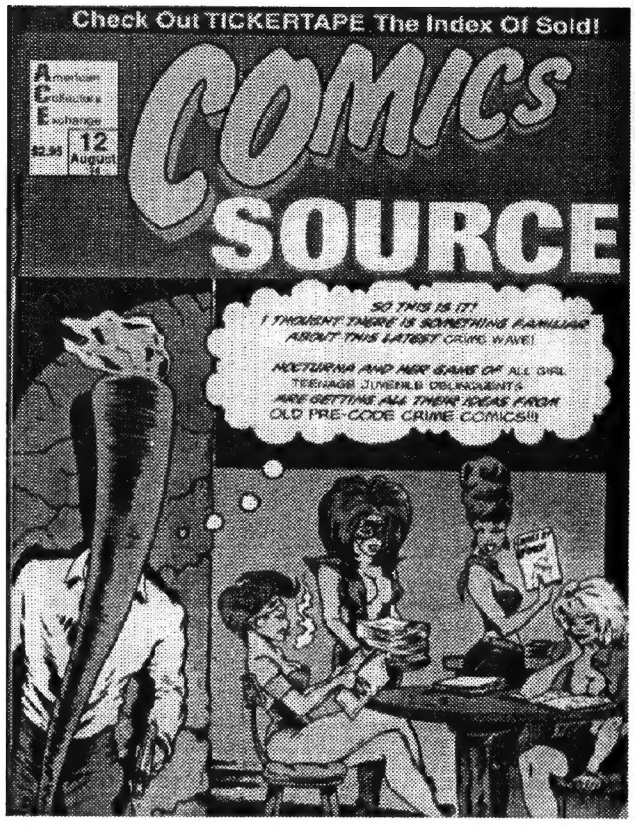

Keep Comics Source and its world of golden age, silver age, and hard-to-find comics coming to you. It's like going to a convention, without leaving your armchair!

RETAILERS: YOU CAN ORDER COMICS SOURCE THROUGH CAPITAL CITY, DIAMOND OR HEROES WORLD.

SUBSCRIPTION COUPON

Just Clip & Mail or FAX (615) 265-5506 this coupon!
Mail To: ***Comics Source***, 2401 Broad St., Chattanooga, TN 37408

☐ **12 Issues** 3rd Class mail for only $20.

☐ **PRIORITY MAIL 6 Issues** for only $56. I'll get my issues within two days after coming off the press! WOW!

☐ **CANADA 6 Issues** for only $60 (Airmail)

FASTER SERVICE
USE YOUR MASTERCARD OR VISA AND CALL
1 (615) 265-5515
(Monday thru Saturday 9 am til 6 pm Eastern Time.)

Name:
Address:
City, State, Zip:

Your Phone:

FOR YOUR CONVENIENCE
We accept Mastercard or Visa

If paying by CREDIT CARD:
Mastercard or Visa Card #:

Expiration Date: Signature:

IN THE LAST 20 MONTHS, WE SPENT MORE THAN

$2,000,000.

BUYING **WHY?** BUYING

WE ARE SERIOUS ABOUT BUYING

YOUR PRE 1970'S COMICS

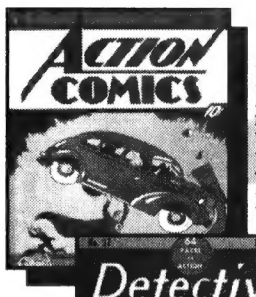

Action Comics © DC Comics, Inc.

Detective Comics © DC Comics, Inc.

Marvel Mystery Comics © Marvel Comics Group

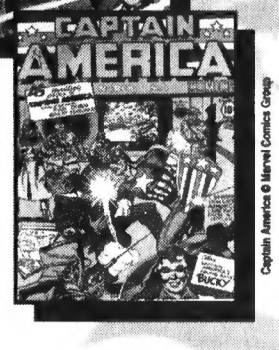

Captain America © Marvel Comics Group

Superman © DC Comics, Inc.

Batman © DC Comics, Inc.

© Marvel Comics Group

Showcase © DC Comics, Inc.

CALL DANIEL GREENHALGH TODAY!

FOR IMMEDIATE, NO NONSENSE, RESPONSE

SHOWCASE NEW ENGLAND

CBG Customer Service Award - 1994

CBG Customer Service Award - 1994

BOOKS SHOWN BY APPOINTMENT ONLY • WEEKDAYS 11:30 TO 7:30 E.S.T.
CALL DANIEL GREENHALGH TODAY
CBG Customer Service Award Winner 1994
Member AACBC Authenticity, Certification, & Grading Committee (Christie's Auction) 1994

4 CENTER STREET • WALLINGFORD, CT 06492 • (203) 265-3466

mAiLbOx

Fanzines

There seems to be an awful lot of interest in fanzines produced in the sixties all of a sudden. Or maybe there's been some activity going on in that area all along, and its just now coming to my attention. Anyway, I got another letter from this guy in New York, Jay Kennedy, and he was trying another tack to weasel me out of my collection. I'm still not interested in trading or selling, which is what I told him the first time. The man is nothing if not persistent.

But he mentioned something in his second letter that was news to me—he said the best efforts to document the history of comics fandom were done by the McGeehan brothers and at one time they had every fanzine published. Well, I'd never heard of the McGeehan brothers (which proves nothing) but was under the distinct impression that Bill Schelly of Seattle was the first fan historian to make a concerted effort to get at least one copy of every amateur comics-related pub produced in the sixties. This starting about 2 years ago.

Lo and behold, in one of Schelly's latter-day histories (The BB/CC *Story, pub*lished this year) the first page of a 'zine called *The Comicollector* (from 1961) is reproduced. On that page a guy named John McGeehan ran an ad declaring that he wanted any and all amateur and pro mags and 'zines with one or more articles or stories on, by or about comics. He then went on to enumerate other areas of his interests: articles, books, magazines, etc. on Ch*arlie Chan, Sherlock Holmes, Zorro, ERB* and on and on and on.

I'm mentioning this because there are two possibilities for interesting source articles—one being a history of comics fandom; the other being the story on the McGeehans. Frankly, the origins of comics fandom doesn't interest me all that much (and may well not interest the general Comics Source reader—they all seem to be guys in their forties who are interested in Silver Age comics primarily; and not fanzines per se—but you never know). A one-or-two page article on the McGeehan brothers would be interesting from two points of view—the first being why they were interested in accumulating all this information, to the extent that they wound up with one copy each of every fanzine ever published—and, second, what happened to this unusual collection? Kennedy says they *once* had all the 'zines published. My uncanny instinct for a news story with a human interest slant tells me there might be an article there.

Anyway, I passed along a couple of addresses to Kennedy. One was Harry's—I notice it appeared in Com*ics Source #14*. Harry never said anything about collecting fanzines. Still, he's been active in the hobby for a long while, and you pick up a few here and there without necessarily intending to. Or maybe Harry could refer him to someone else who could help him.

Comics Source is finding a niche in the market—this after a period of trial and error. As much as I liked your old banner-line "America's Comic Book Marketplace," there's no doubt that "The Collector's Guide to Rare Comics" more accurately describes the mag's editorial content.

I also like this new cover format better all the time. It would have been kind of neat if you'd gone into a little more detail on the significance of War Aga*inst Crime*. Some people might be puzzled as to why the appearance of the Vault Keeper was important. It says, "Important Transition Issue" but it doesn't go on to say why. Educate at every opportunity, that is my motto.

Along that line, there was an interesting sidebar accompanying Dr. Keith's article—*A List of Recommended Golden Age Investments*, it was called. This kind of thing makes a lot more sense than the pick hits of the current crop. And it also acts as a history lesson. I knew at one time that Superboy debuted in More *Fun Comics*. Indeed, I have vague recollections of reading that first-ever story. But Superboy went on to headline Adventure *Comics* for so many years that if someone asked me I'd probably have disremembered his origin as having appeared in *Adventure* rather than *More Fun*.

Going all the way back to the ninth issue of the *Source* is another article with capsule descriptions of significant (if overlooked) vintage titles. I really liked this a lot. The article I'm referring to is David Alexander's Cu*lture and Thrills: Half a Dozen Ten Cent Treasures and a Pulp*. Something else I may have known at one time, but had forgotten, was that EC's first horror story appeared in the fifth issue of M*oon Girl*. He might have elaborated further on M*oon Girl* as a title because its checkered odyssey tells an interesting story. You get an idea of the kind of flux the comics industry was in during the late forties.

Moon Girl and the Prince debuted as a quarterly in the fall of 1947. By the next issue, the Prince had been

WANTED: YOUR VIEWPOINT! Send us a letter. Cover any topic you like, and, while you're at it, include up to ten "wants" or "for sale" listings. If we publish your letter, we'll run your listings for free. Your viewpoint is important, and we want to hear what you have to say. Write today!

Letters should be addressed to: *Comics Source* Letters to the Editor, P.O. Box 2512, Chattanooga, TN 37409. It's not possible to print all of the letters we receive, and we cannot reply to letters we do not print. We reserve the right to edit for length and clarity.

dropped from the title, and it was just *Moon Girl*. Clearly, no one at EC realized that the day of the marginal costumed hero was done. Indeed, they hedged their bets when the format was revised to accommodate Gleason-like "true crime" stories. With the sixth issue, the title was changed to Moon *Girl Fights Crime*. While this doesn't qualify as a hybrid title like, for instance, B*lue Bolt Weird* or *Space Western*, it's definitely an example of trying to appeal to two segments of the market simultaneously. This lasted two issues and then, in a complete departure, the format switched to love stories and the title transmogrified into A *Moon...A Girl...Romance*. This strategy should have worked. Romance was definitely popular in the post-war era, and for many years thereafter. For whatever reason, EC's flirtation with the love comic genre lasted only four issues. And with the number thirteen the title switched to science-fiction. And the company finally found the "New Trend" it spent three years of trial and error looking for.

Wally Wood, by the way, was a mainstay of the legendary EC art staff, and wasn't black. You're probably thinking of Matt Baker. Baker was the mainstay at Fiction House and is credited with perfecting the slick, commercial style associated with the FH line. All those memorable Sheena covers were either done by Baker, or people who were instructed to mimic his style. I don't keep up so I don't know if anyone has done any bio's on this guy. That newsletter by Clay Geerdes (which was mainly devoted to eviscerating you-know-who) noted that several collections of Baker's work on the Sky Gal series had been published. There might be some kind of career sketch in one of those.

November issue of C*omic Scene #47* had an unusual editorial. Unusual that is for a fanboy-type mag. The editor was remarking the proliferation of comics publishers, and the incredible number of press kits that land on his desk every week. Then asks the fateful question—does the industry really need *another* comic book company? The answer, of course, is no. He then goes on to browbeat those "endlessly proliferating pseudo-price guides."

On the other hand, maybe this approach isn't so unusual. I find in the *Comics Scene Yearbook* for '94 (which presumably came out in January of this year; there's no release date in the indicia) a seven-page article entitled *Why Your Comics Are Worthless*. The *Overstreet Price Guide* comes in for its licks and, among other things, there's mention of the tulip bulb fiasco that happened in 1630 Netherlands. Pretty interesting.

I'm beginning to realize—belatedly—that the question of when the "Golden Age" ended is of little concern to the average *Source* reader. I imagine they'd get more exercised over gross miscall on the termination of the Silver Age. Still, I enjoyed having the opportunity to correct yet another conspicuous (and inexplicable) error of fact in the annual Price Guide.

I've rambled on enough, I guess. As the leaves begin to turn and autumn replaces summer, I find myself wondering how you-know-who will find the climate up north. Of course, fall is a pleasant season just about everywhere. But, can winter be far behind? Seems to me that those states on the Atlantic seaboard are what the newscasters call the Nation's Ice Box. Yes sir...I'll bet it gets *very* cold there in the winter.

Landon Chesney
Cleveland, TN

Please Keep The Articles

Let me start off by congratulating you and your staff on putting out an excellent publication. I came across it completely by accident but I've found it to be a first rate resource/guidance tool in the area of collecting comic books.

I would like to add my two cents worth to the discussion that has been going on in the last several issues regarding the content of your magazine. I would like to side with the opinion that likes, enjoys, reads and looks forward to the informative articles each month. Without that forum what do you have? The meat without the potatoes, the coffee without the cream, etc. These articles give life and a forum for readers to exchange with others out there. It allows us to share our experiences and joy in collecting comics; and, I feel as though that is what makes this hobby so different from all the other hobbies.

On that note, is it possible to get back issues of *Comics Source* #1-3. (I heard the articles in them are great.) What would be the cost of each issue?

Keep up the good work. I enjoy reading the letter column each month too. I look forward to your reply.

Dennis A. Brennan
Rego Park, NY

Thanks for the comments, Dennis. Don't worry, I agree with you, and we do *plan to have informative articles of all kinds. Look for plenty of good articles in upcoming Comics Source issues. But, look for a mix of historical, fan-oriented, and market oriented texts.*

We do have back-issues of Comics Source, they are available for $5 each postpaid.

What About T.A.Z.E.R.?

I have noticed that you haven't covered Comic Creations or their hit book *T.A.Z.E.R.* I have issues 1 and 2 and would like to know how much they are worth. I would also like to know how to get a signed copy of T*.A.Z.E.R.* #1. I feel that this could be the Turtles of the '90s, since it is a self-published book. I think you guys should do an article on the creator and artist of this book.

Chris Rantz
Hixson, TN

I'm sure the book you refer to is great, Chris. But, the fact is *Comics Source* covers older comics, hard-to-find back-issues, and such. Coverage of new releases is better covered by *Wizard*, *Previews*, *Advance Comics*, and any number of other new-release oriented magazines. Sorry.

Articles Are A Must!

As I hope you know by now, I have always been a big supporter of Comics Source and its unique way of dealing with the comics market. Though I am but one of your many subscribers, I would like to offer what I think is a helpful suggestion for C*omics Source*. I realize that my suggestion might conflict with the results of your subscriber surveys. And it's possible you might feel my suggestion is somewhat self-serving (since I am one of your editorial contributors). However, this is not the case.

I believe the very best characteristic of Comics *Source*, its marketplace accessibility, is also its weakness. Let me explain. If someone knows what comic titles they need and want to buy, it

doesn't take them but a few seconds to write down the necessary phone numbers from the Advertiser Directory. They don't need to buy the magazine!

Sure, I know *Comics Source* includes a few brief pieces about comics. But after I receive my copy, it doesn't take but a few minutes for me to read them, and then that issue is of no further use.

This is not to overlook the obvious benefit that advertisers derive from Comics *Source*. Indeed, all-in-all *Comics Source* is unique and provides a much-needed service—especially in light of the "disconnected" price guides which proliferate. However, my one suggestion is that with the addition of a couple of somewhat longer articles on comics history and such, Comics *Source* would have a perfect blend, content-wise. Further, it would make people like myself feel like the amount of use they get from *Comics Source* is well worth the cover price.

Comics Source is *so* accessible, it's quickly dispensable! That's the one point I'm trying to make. If I'm mistaken, I apologize.

Please understand the foregoing is meant to be helpful, not as a criticism in a negative sense. My only wish is for Comics *Source* to be increasingly successful. (Incidentally, I've already ordered the first annual *Wizard Comics Price Guide* from Westfield. Can't wait to see it.)

I gave Joel the address of a couple in MD who publish a price guide on McDonalds collectibles. Saw your editorial in Comics *Source* #14, so I also talked with another fellow there at *Comics Source* and gave him the address and number of the new *The Kirby Collector*. I thought he might want to advertise in *Comics Source*, or visa versa.

The first issue of *The Kirby Collector* impressed me. Roz Kirby endorses it, and the publisher, John Morrow, has access to the complete archives of Greg Theakston! John has already been contacted by people in France and England. I sent him some material I'd done on Kirby, including the Michelangelo one I did for Comics *Source*. Anyway, though I won't get paid, my material should eventually (?) be seen by an appreciative audience.

Also, I've sent a letter to CBG and Robin Snyder (The Comics) announcing the upcoming ten year anniversary of Alpha Omega. It will be marked by the 60th bi-monthly issue which will ship to members in January 1995.

Hopefully an associate in Albuquerque will be publishing a four-color Christian Comics & Games Quarterly, projected for late spring next year. It should fill a void in the market, if everything goes well.

Harry Miller
Bowling Green, KY

Kill The Messenger

Well, looks like my recently published article *(Price Guide Nuttiness)* managed to upset folks from the left coast all the way to Tennessee. I have been written to, called up and approached in person by many folks who wanted to read me the riot act for being so impudent. I have been accused of 1) having a vendetta—(No, I don't) 2)Hoarding books like Action *#23* and *Challengers #1* — yeah, right. I'm really tired of this. People have been accusing me of hoarding books since I started offering 10X guide for *Showcase #34* when it listed at $40 in NM. No! For the billionth time, I don't have any copies of any of the books I mentioned. In fact, at the time I wrote the article, I had a Fine copy of *Showcase #4* that I was having a hard time getting ride of. Now, why would I vilify a book I was stuck with if I was hoarding others. Incidentally, I have been told by a dealer I know and trust well that there have been at least 7 verified sales of F-FVF *Showcase #4* in the $6000-$8500 range. Good! If that's the case, then the price should go up 3) Being unfair in my criticism. OK, Let me make this crystal clear—I'm not the one making up these prices. I'm not the one claiming to be a "Bible" of anything. I'm not the one absolutely ignoring what's going on in the Silver and Gold markets. Keep in mind that this power establishment is the same organization I fought with for years when Jon (you note I said "Jon") started the updates and bulletins over things like their claiming Green Lan*tern #40* was the 1st Silver Age appearance of the Green Lantern, that Atom was the 1st Silver Age appearance of the GA Atom, that Adventure *#260* was the 1st SA appearance of Aquaman even though he was in #259, 258, 257, 256, 255, etc., that *Adventure #40* was on the stands before *World's Fair 1939* even when the Library of Congress said differently. I could go on and on. All I'm doing is pointing out obvious mistakes and wondering why they exist. I asked everyone that spoke with me a few questions:

1) In all your years of comics have you ever seen a copy of *Showcase #24* sell for more than a #23 in like grade—all said no.

2)Does it make any sense and is it your experience that key GA goes up on a percentage basis more in low grade than high grade? All said No.

3) Do you think it is the job of any price guide editor to assign prices based on what he or she perceives as the scarcity of the book (all said no) or should price guides base prices on actual sales (all said yes)

4)Why are you even talking to me since you agree with all my main points?

I don't for one minute feel I've been unfair to anyone. As I said, all I did was look at their numbers and question their validity based on my experience. I don't think any "Bible" should have what I perceive as a lack of understanding of the market. I've said this before - there aren't that many books to keep up with. Anyone that did this as a job should be able to do it, and do it well.

When the updates first got started, Jon had a heretofore unheard of idea. An idea so logical it hadn't been tried. A group of regional advisors would report prices to Jon and he would base update prices on these actual sales using a rolling 6 month average. I'm happy he asked me to be one of his advisors. What I did every week was to call all the area stores and my friends around the country and write down verified sales, compiled with my own actual sales. With these figures, Jon was able to accurately price books and only be a month or so behind. He still got flack from the powers that be. In fact, at first the big guide ignored what we were doing in the updates and bulletins. Even worse, after working our asses off for years, many of our names weren't even listed in the big guide. It was as if we and the updates didn't exist.

I'll close with this: I don't give one good damn who prints an accurate price guide. I unashamedly love comics and all I've ever wanted from any

price guide was a little bit of intelligence, integrity, awareness and consistency. I still see the same need and just hope someone, someday achieves this. Is this clear enough?

Keith Contarino
Poweder Springs, GA

You are wrongly accused of many things, Keith, but controversiality ain't one of 'em!

One Bad Apple...

I would like to inform you of a recent transaction I made through *Comics Source* which, as of yet, is unresolved. It may be, in your view, a bit premature as of this date to expect that my problem will go unresolved, but I still feel it is important to write this letter to inform you of the events which have transpired to date.

I recently purchased a book, *Mystery Men Comics #3*, which was advertised in *Comics Source* by a person whose name will, for now, go unmentioned. This advertiser listed the book as being in ""VF-" condition. I sent him a deposit of $200, and paid the balance approximately a week later. I paid both payments by personal check. (The price of the book was $425.)

This person sent me the book immediately, without waiting for the checks to clear, although it is very possible that the first one had already cleared when he mailed me the book (without his knowing it.)

I received the book OK. I have been collecting comics for 15 years, and graded it as, at best, a "VG plus" copy. The book was barely attached to its staples, had two spine splits, and a small crease on the back cover. It was grossly overgraded.

Initially I discussed the possibility of working out a lower price on the book with the advertiser (I called him the same day I received it.) He agreed to refund me $75. After considerable thought, I called him back the NEXT DAY, and told him I'd decided that I wanted to return the book to him for a full refund.

He unceremoniously told me to simply send it back, and hung up on me. (This from a guy who was very friendly and courteous up until this point.) I have to stress that I was extremely "gentlemanly" and courteous in all of my communications.

The very next day (3rd day of having the book in my possession) I sent it back to him at my expense. I waited 8 or 9 days and called him. He rudely informed me that, in order to refund my money,, he would need a note from my bank indicating that the checks had cleared! He was willing to send me the so-called "VF-"" book before the checks cleared, but now that I'd returned it, he required proof that the checks were good. I suggested that he simply check with his bank, which could easily determine if the checks had cleared yet, to which he replied that "Canadian banks won't do that the way your banks do." (I also told him that I'd already received the first check back canceled from my bank, so obviously it had cleared okay.)

Now, I can understand his wanting to be sure that HE didn't get ripped off, and that both my checks were good. So why did he send me the book without waiting for the darn things to clear in the first place? I feel that he now is merely acting vindictively and childishly unprofessional by requiring that I send him a letter from my bank. I plan to do so, but am very disappointed in the entire matter. I was astonished when, upon trying merely to DISCUSS the whole thing with him, he merely replied that I had to do it his way, and that he didn't want me for a customer anymore, anyway.

One thing I want to make clear is that I have bought books through the mail on very few occasions, for fear of exactly this sort of crap. I have repeatedly bought expensive comics from Jim Payette in the past, nearly exclusively from Jim, and he can vouch for my integrity (as most of the books I purchased from him were on time payments.)

I fully expect this matter to be resolved, but I am disgusted in the way I feel I was treated by this guy. I have been a supporter of Comics Source since issue #1, and would appreciate any help or suggestions that you could give me regarding this matter. I realize that this advertiser may full well send me the cash just as soon as he receives this "proof" (again, which he never required before he sent me the book), but what seems to have been lost in the shuffle is the fact that, as Keith Contarino has written in *Comics Source*, that $425 is my money until I've kept the book for six days.

My mistake was to assume that because someone had been in the comics business for a long time, he would know what he was doing. The book he offered is a scarce one, so I took a chance on him. Remember, I was very courteous and very respectful, up until he became what I feel is rude, and vindictive.

As you guys at Comics Source are dependent on mail order comics sales for your very existence, I thought it appropriate to let you know that I have very strong reservations about buying books through the mail again, and truly doubt that I will do so. It's just too difficult to have large sums of money tied up for weeks or months on risky transactions. I'd appreciate your thoughts on this. I enjoy receiving your magazine very much, this is a fun hobby for me, but this type of behavior shouldn't be left unmentioned. Thanks for "listening" and I look forward to your advice.

John T. Signorelli
Peace Dale, RI

I didn't print this advertiser's name because I didn't have time before we went to press to get a reply from him, and I wanted to print your letter to illustrate the kind of ways that a mail-order transactions can go bad. If your problem isn't resolved by the time you read this, write back and let us know. Even if the problem is resolved, the bad taste may sour you to buying through the mail anyway. Don't let one bad apple spoil your pursuit of comics for your collection, John. Most sellers are reputable and strive to provide the highest level of customer service. Those that don't eventually go out of business. In defense of mail-order buying, let me just say that I've had similar problems with buying books at a convention, i.e., discovering an ad page missing that I didn't notice at first and being told "tough luck" by the seller (well-known I might add) when I called him up to explain the problem. So, deals can go bad even when buying "in person."

COMICS SPOTLIGHT

By Craig Shutt

Five Mega Keys from DC's Golden Age

Each month, CS will turn the spotlight on several comics worthy of note. This first time out, we peek behind the cover of five of DC's mega-key Golden Age issues to give you a brief look at what actually appears inside those ultra-expensive comics you see pictured all the time.

1

Our pick for the number one Golden Age book to own. Mortgage the house—buy one!

ACTION 1

"Detective Comics Inc." (DC) June 1938Featuring the debut and origin of Superman, this comic kicked off the Golden Age and introduced many super-hero motifs that remain 50 years later. Let's face it, the entire comics world would be vastly different if Supes had only worn his underwear under his tights instead of on top!

Originally planned as a newspaper strip, this first adventure consists of a variety of vignettes: Superman saves a woman from being wrongfully executed for murder; stops a wife-beater; saves Lois from being kidnaped; and starts to clean up some senatorial corruption in D.C. It was expanded and reprinted in Superman #1 along with its concluding chapter from Action #2. Not reprinted was a one-page origin story that offers a "scientific explanation" of Kal-El's powers, describing how Kryptonians are "gifted with titantic strength." (Very scientific.)

Zatara the Magician, a long-running character and the father of today's Zatanna, also is introduced in one of the issue's seven features, two in black & white.

Some guesses place as few as 75 copies in existence, but every now and then one changes hands. It'll set you back about $30,000 in VG, more than double its value five years ago. The combination of historical impact, iconic hero introduction, and origin story means it won't be dropping in value in our lifetimes.

2

DETECTIVE 27

"Dectective Comics Inc." (DC); May 1939"The Amazing and Unique Adventures of The Batman" begin with socialite Bruce Wayne and Commissioner Gordon having a chat about "this fellow they call 'The Bat-Man'." Then, in only six pages, "The Bat-Man" (always with quotes) stops a chemical company exec from killing his partners to take over the biz.

In the process, "The Bat-Man" throws one henchman off a roof and knocks the mastermind into a vat of acid. Hey, these things happen. In the final two panels, we see "The Bat-Man" returning to his home—Bruce Wayne's mansion! Who woulda guessed?

By creating a yin to Superman's yang, Bob Kane and Bill Finger dreamed up an icon that's become a hero icon rivaled only by the Big Blue Boy Scout. The book's other nine (!) features include Siegel & Schuster's Slam Bradley, Fred Guardineer's Speed Saunders, and the Crimson Avenger, DC's first real masked avenger.

One of these dudes sold recently for $125,000 in cash this summer. That no doubt will raise the price across the board—which have jumped about 300% in five years. It's only six pages of "The Bat-Man," but they're six pages that lots of people would love to own. Our opinion: this book is the only one that can claim to be the equal of *Action* 1. Sorry, *Fantasy* 15—Spidy's first appearance is important, but not on the same par with these granddaddys.

SUPERMAN 1

"Detective Comics Inc." (DC); Summer 1939

One of the first comics ever devoted to a single character (*Skippy's Own Book Of Comics* beats it--but who cares about Skippy?), this issue reprints the story from Action #1 with four lead-in pages. They show Clark Kent being turned down for a job at the Daily Star and vowing to change the editor's mind.

To that end, Supes stops a lynch mob from killing a jailed prisoner. "Thanks!" the sheriff says. "Who are you?" "A reporter!" Kal replies prematurely. The grateful prisoner tells Supes about the frame-up, leading us into the reprint. Action #2's concluding chapter also is reprinted, as are the stories from Action #3-4.

The issue kicks off with a two-page explanation of how Supes came to Earth and also includes a one-page version of the Action origin, explaining that Earth's lesser gravity enhances Kal's superior alien physique. It's still nonsense, but at least they're trying harder.

Also featured is a nice one-pager devoted to background and photos of Jerry Siegel and Joe Schuster and a two-page centerfold extolling the virtues of the Supermen of America club.

This book is one that, although not as scarce as *Action* 1 or *Detective* 27, it's sure to be a key for years to come. Afterall,comics may not ever have evolved past the anthology stage if this book had not been the huge commercial success that it was. Its value has quadrupled over five years—but then, they don't come much bigger and better than this.

3

FLASH COMICS 1

All-American Comics; January 1940

Not only do eager readers learn the title character's origin, but we meet The Hawkman and Johnny Thunder! Mmm baby, and all in color for a dime! Actually it's a little pricier today—in fact a copy finally hit the 100-grand mark this summer.

But with good reason! In our lead story, Jay Garrick's girlfriend Joan scolds him for not becoming a success with his considerable brains and brawn. Downcast, Jay spends the night in the lab. When he breaks for a ciggie, he also breaks a vial of hard water. He is overcome by the fumes, which give him super speed. The big blabbermouth shows off his talent to Joan and then spends this 12-page epic saving her from dastardly villains.

Meanwhile, after Sheldon Moldoff's Cliff Cornwall tale, we learn how Carter Hall became The Hawkman by dressing as the ancient hawk-god Anubis and using his secret ninth metal to foil a villain he's fought through the ages in various reincarnations.

Johnny Thunder takes 10 pages to explain how he was kidnapped as a baby, given enormous powers, and escaped before anyone told him how to use the power. By story's end, he's still puzzled, and we're coming back for more next time!

This might just be one of the really undervalued Golden Age keys. Heck, you get two major DC characters in their first appearance! And this book isn't too easy to find, either. Try finding one—when you do, buy it!

4

ALL-STAR 3

All-American Comics; Winter 1940

Although heroes had co-starred in comics before, they'd never met in the same adventure. In fact, no literary heroes anywhere had ever met before this issue! Saying this was the start of something big would be an understatement.

The splash page repeats the cover shot of eight super guys sitting around a table, and page two shows Johnny Thunder meeting Dr. Fate as they head to the first meeting. Then the Sandman shows up, the Flash flashes in, and we're off and running. Page three adds Green Lantern and Hawkman, and then Johnny wishes the other would show up faster. Since Johnny's wishes always come true, Hourman, Spectre, and the Atom instantly appear. That ticks off the Spectre, which isn't the smartest move a mortal human can make.

They all calm down and take turns telling their most exciting adventure, drawn by the hero's own artist. Not until issue #4 did they sally forth in a joint escapade.

The Mile High copy of this classic recently changed hands for 90,000 enchiladas, more than four times its value five years ago. Lower grade copies are a bit easier to find. Don't be finicky, this baby's going up no matter what the grade!

5

Philadelphia Comic Book Spectacular October 21-23

By James Cangialosi

You can hear the commotion taking place even before you enter the area. Children are running by you yelling at their parents to hurry up. Then you get to the entrance and look in, and all you can see are comic books and people. It's at that point you realize you have reached the one place where fans, collectors, dealers and professionals gather to celebrate an industry they truly enjoy. You have entered a comic book convention.

Wolverine and a friend

The Philadelphia Comic Book Spectacular, which took place from October 21-23, had its ups and downs. From a fans point of view you couldn't have had a better time anywhere else, but from a dealers point of view the convention did not bring about record breaking sales of golden and silver age books. The convention had the usual attractions. Fans had the opportunity to meet various comic book professionals, and could go from dealer to dealer trying to locate those hard-to-find high grade books. New comic companies such as Delta, Event and Zion made their first public appearances, and unveiled their various lines of books. The older companies, such as Marvel and DC, did not set up their own displays for the event, but were represented by the numerous professionals who produce their books.

My favorite time of any convention is going around to meet the various comic professionals in attendance. During this event I had the pleasure of meeting **Dick Ayers, Chuck Dixon, Jack C. Harris, Irwin Hasen, Sheldon Moldoff**, and many more. Speaking with the golden age artists was the most enjoyable point of the convention, because I got a view of today's comic industry through the eyes of those who helped forge the industry during the thirties and forties. Dick Ayers, artist of the golden age *Batman* and Magazine Enterprise's *Ghost Rider*, feels that today's industry should lighten up on the graphic violence. He remembers the desire for censorship of comics during the 1950's, and believes it could happen today if the companies aren't careful. Irwin Hasen, golden age artist of Green Lantern and Wildcat and artist of the comic strip Dondi, feels that most of the material being produced today is just fluff. The stories and art lack imagination, and all seem to be carbon copies of each other. He did praise artists who start companies, such as Image Comics, in order to get out of the hand of publishers. Sheldon Moldoff, golden age artist of Hawkman and Green Lantern would only say that the comic book industry is in trouble and that he couldn't understand who the companies are trying to attract with their new products. One thing that he said which I found quite humorous was that he was only paid around fifteen dollars to do the cover to *All-American Comics* No. 16, and now the book is worth thousands of dollars. Each of these golden age greats were selling their own art. Dick Ayers was selling photocopies of various works he had done over the years, and Irwin Hasen would sketch and color Green Lantern, Wildcat or Dondi for $35. Sheldon Moldoff had the most impressive amount of original comic art for sale. Portraits which he was selling included

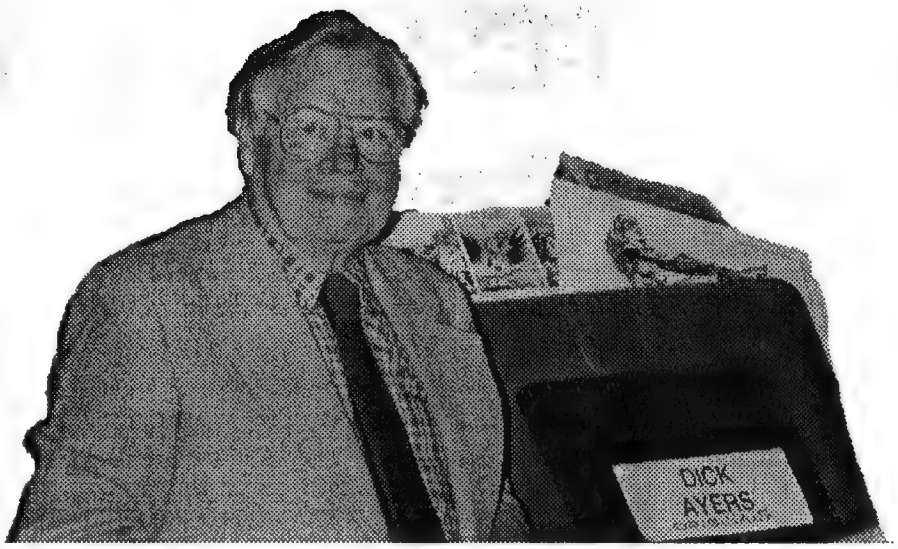

Dick Ayers

Captain America vs. Batman for $50, Hawkman and Green Lantern vs. Solomon Grundy for $175, various portraits of Hawkman for prices ranging from $150-$200, the Marvel Family for $175, and the recreated covers to *All-American Comics* No. 16, *All-Star Comics* No. 2 and *Flash Comics* No. 11 each for $750. Owning an original piece from any one of these artists would be a great addition to anybody's collection.

A large variety of comic books was offered at the convention, but there seemed to be purchasing activity by collectors. Many dealers were offering a 30%-50% discount on books ranging from silver age to the present. New books were being sold by some dealers at the bargain basement rate of three books for one dollar. Most dealers I spoke with had little to say on sales, because there were not that many sales worth mentioning taking place. **Mark Derrick** [Have Comics - Will Travel] sold *Detective Comics* No. 32 for $800, and *Mad Magazine* No. 4 for $90. **John Hauser** sold *Showcase* No. 6 in G/VG for $200, *Showcase* No. 20 in FN/VF for $240, and *Thing* No. 12 in VG for $125. **David Hinson** of David's Comics and Cards sold *All-Flash* No. 5 in NM for $550, *Batman* No. 10 for $2,200 (this was part of a package deal), *Flash* No. 30 in NM for $600, and *Superman* No. 17 in NM for $1,200. Mr. Hinson also had a beautiful copy of *Animal Comics* No. 1 (first appearance of Walt Kelly's Pogo) in Mint for $2,000 for sale. **Mark Montgomery** of Comic Heritage sold *Captain Aero* No. 5 at guide for $75, *Dynamic Comics* No. 16 in VG/FN for $47.50, *Sub-Mariner* No. 39 in FN+ for $250, *Tales of Suspense* No. 35 in NM for $220, *Tales of Suspense* No. 38 in NM for $200 and *Thing* No. 5 at guide for $100. Many dealers had very nice copies of *Adventure Comics, All-Star Comics, Batman, Flash Comics* and various Timelys, but there was very little interest on the part of buyers.

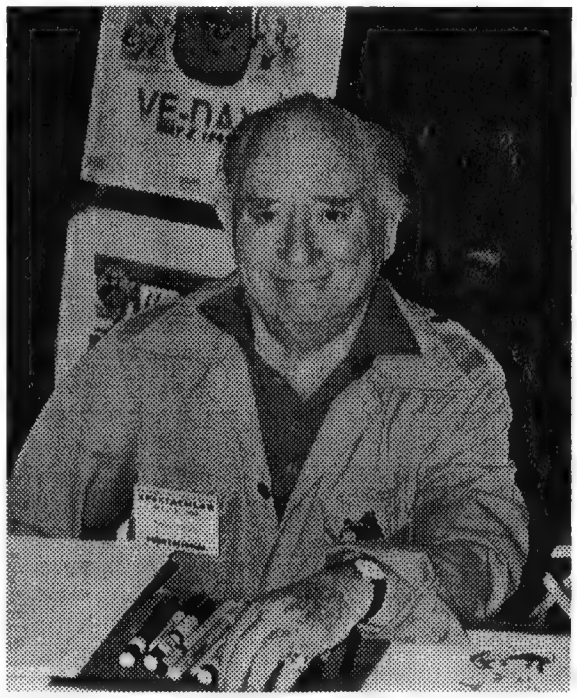

Irwin Hasen

The one thing I noticed while going from dealer to dealer was that there were many prospective buyers looking for bargains. If a dealer would quote the price of a book at $500 the buyer would say, "How about $400?" The dealer would say no and the buyer would walk away. I saw examples of this time and again during the convention. If you are a collector of golden and silver age comics and want a really nice copy of a book then you are going to have to pay a good amount of money to own it. If the price of a book is beyond your means then buy a lower grade of the same book, or save your money until you can afford a higher grade copy. But, to go from dealer to dealer trying to make the greatest deal ever is not going to work, because many of the dealers have to pay top dollar for the books and are not going to sell them at a loss. The only advice I can give to collectors is buy wisely, and only buy what you like.

Once again I saw a great deal of young speculators buying the "hot" new books, running over and getting autographs from the book's writers and artists (if they were present), and trying to sell it back at a profit. I can't fault these kids for trying, but when this happens it is not going to do anything positive for the industry.

I hope to see all the dealers and professionals in February at the New York convention, and, remember, enjoy the world of comics and let your imagination soar. ■

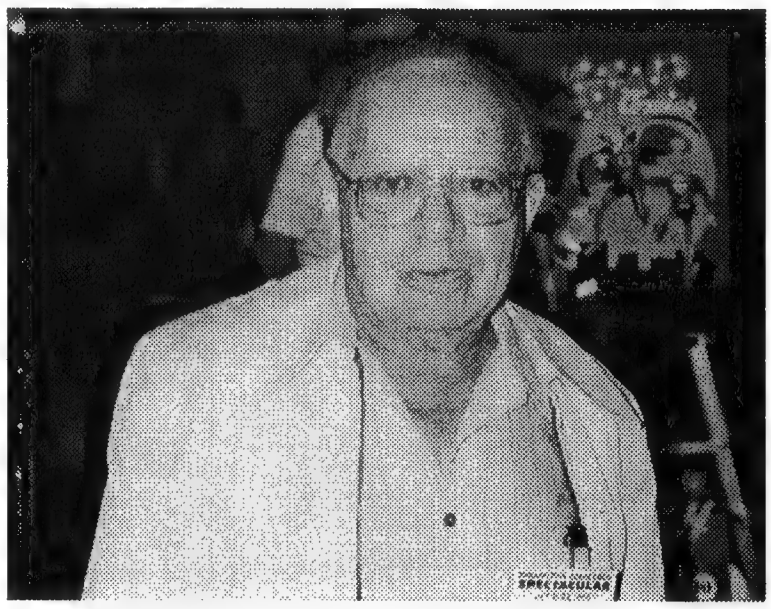

Sheldon Moldoff

THE REAL DEAL

Massive set of illustrated catalogs packed with rare collectibles and memorabilia.
$25 postpaid, U.S. only. 10,000 Episode TV shows—catalog U.S. $15, Canada $30.

REX MILLER

Route 1 - Box 457-D
East Prairie, MO 63845
(319) 469-5048 (10 AM to 10 PM Central time)

ROBERT D. CRESTOHL

MARVEL COMICS SPECIALIST

4732 CIRCLE ROAD, MONTREAL, QUEBEC, CANADA. H3W1Z1. ph (514)481-2830

I have been dealing primarily in MARVEL COMICS for 25 years. The basis of my stock was assembled during the 1970s when I had the foresight to "load up" on these main titles and my inventory today offers great depth on all, including the early issues. My pricing for this ad was set having carefully checked all corresponding prices set by my competitors in the most recent issue of COMICS SOURCE and my prices are the lowest across the board. Please inquire if there are any issues you want that are not listed. Order with confidence. Satisfaction is guaranteed. Payment in US funds or equivilant by check, bank draft or money order. Canadians must add applicable taxes, all US/Overseas orders are tax-free. 10% discount if alternates are listed. Add $5 for postage/insurance. $.40 postage needed sending 1st class letter to Canada or mail to PO Box 3143, Champlain, NY 12919-3143.

MARVEL COMICS FOR SALE

AMAZING SPIDERMAN

	GVG	VGF	FVF	VFNM
7,8,10,17	$110	$175	$280	$400
9	125	200	300	500
11,12,15,50	60	100	150	250
13	90	140	210	350
16,18-20,23,28	50	80	150	225
21,22,24		50	90	150
25,27		60	100	150
26,39,40		70	105	175
29,30		45	75	110
31-38,41,42,51		35	60	85
43-49		20	30	50
52-60		15	25	40
61-74,90,201,202			20	30
75-89,91-93,95,99,119,120			15	25
103-118,123-128,137,200			10	15
130-133,138-148,152-161,176-180,194			6	10
163-173,181-193,195-199				6
203-237,240-251				5

AVENGERS

2		$160	$250	$400
3		100	160	250
4		250	450	800
6-11		50	75	115
12-16		28	45	70
17-19,57		20	35	50
20-22,58		15	22	35
23-30,94-96		10	15	25
31-40,59-67,71,87,92			10	17
41-52,54-56			8	12
68-70,72-86,88-91,107,112			7	10
93,100			35	50
97-99,110,111,125			12	20
101-106,108,109,116-118			5	7
113-115,119-124,126-130,200				6
131-163,214				4
167-191				3
192-199,201-213,215-250				2

CAPTAIN AMERICA

100		$100	$160	$250
101,109,110			40	70
102-108			20	30
111,113			30	45
112,117			15	25
114-116,118-120,137,138			10	17
121-136,139,140			5	8
141-171,176-179				5
172-175				10
180-200,247-255				3
201-240,242-246,256-275				2

CONAN

2		$40		$65
3		60		100
4,5		30		45
6-11,14,15		20		30
12,13,23,24		15		22
16,19,20,21,22		12		18
17,18,25		6		10
26-30,37,100				5
31-36,38-40				3
41-99				2

DAREDEVIL

	GVG	VGF	FVF	VFNM
1	$200	$400	$600	$1000
2	60	100	180	300
3	40	70	120	200
5,7		40	75	125
6,8,9,10		25	50	85
11-15		15	27	45
18-20		10	20	35
21-30			12	20
31-40,50-53,100			10	17
41-49,105			9	15
54-60,114			5	8
61-99,107			4	6
101-104,106,108-113,115-120				5
121-130,133-137,139-157				3

FANTASTIC FOUR

7-10,48		$100	$175	$275	$425
14-20		45	70	115	175
21,28,49,50		30	50	80	125
22,23,24,27			35	50	80
25,26			100	160	250
29,30			30	45	75
31-40,52,100			20	30	50
41-47,53,55			14	21	35
51,54,56-60,112			12	18	30
61-65,68-70			10	15	25
71-80			12	20	
81-90,116,121-123			9	15	
91-99,101,102,150			6	10	
103-111,113-115			6	9	
117-120,124-149,155-157,200			5	7	
151-154,158-160,217,250				5	
161-180				3	
181-199,201-216,218-249,251-285				2	

INCREDIBLE HULK

102		$60	$90	$140
103,104		20	35	55
105-108			25	35
109,110,200			16	25
111-117,122,178			12	18
118-121,123-125,177			6	10
126-141,145,176			5	7
142-144,146-161,250				5
163-171,173-175,179				4
183-199				3
201-249,251-280				2

IRON MAN

1		$90	$140	$210	$350
2		25	40	65	100
3		24	40	65	
4,5			30	45	
6-10			21	35	
11-15			15	25	
16-20			12	20	
21-30,43,54,56			10	17	
31-42,100			8	12	
44-46,48-50,68			6	9	
51-53,57-67,69,70			4	6	
71-99			3	5	
101-120,123-128,150				3	
121,122,129-149,151-168				2	

SILVER SURFER

5,6,7,14		$20	$35	$60
8,9,10		15	25	40
11-13,15-18		12	20	30

STRANGE TALES

101		$100	$160	$300	$500
102,114		45	70	115	200
103-105,107		35	55	90	150
106,108,109		25	40	60	100
112,113,116,119,135			25	40	70
117,118,120			15	25	45
121-134,170-183			12	20	35
136-168			8	12	20

SUBMARINER

2,14		$16	$28	$40
3-10		8	12	20
11-13,15,34,35		7	10	15
16-20		5	7	10
21-33,36-40			4	6
41-72			3	4

TALES OF SUSPENSE

61,62,64,79,80,99		$18	$30	$45
67-78,81-98		12	20	32

TALES TO ASTONISH

45-48		$30	$50	$85
50-56,58,70,101		20	35	55
61-69,82,92,93,100		15	25	40
71-81,83-91,94-99		12	18	30

THOR/JOURNEY INTO MYSTERY

104-108,110,111		$16	$28	$45
113-125,134,158		15	25	40
126		30	50	80
127-133,135-140		12	20	30
141-157,159,160		8	12	20
161,163,164,167		10	15	
170-179		8	12	
182-192,194-199		3	5	
201-250			3	
251-299,301-325			2	

X-MEN

1		$500	$800	$1500	$2500
2		200	300	500	850
6-10,12		30	50	90	150
11,13-17		27	45	75	125
18-20,28,35			20	35	55
21-27,29,30,38,50-66			18	30	45
31-34,36,37,39,40,49			14	22	35
41-48			12	20	30
67-70,72			10	15	
71,73-93			8	12	
95,100				45	
96-99,101,108,109,120,121				35	
102-107,110,111,130,139-142				15	
112-119,129				12	
122-128,137,171				10	
131-136,138,162				8	
143-150,158,165,166,175,193				6	
151-157,159-161,163,164,167-170,172-174;176-192,194-199				5	

AUCTION REPORT

Christies East October 29

By James Cangialosi

On Saturday, October 29, Christie's East had their annual Comic Collectibles auction. Items offered included comic books from the golden and silver age, and numerous pieces of comic book and comic related art. Golden and silver age comic books offered included DC's, Fawcetts, Marvels, Qualitys, and Timelys. This auction, besides offering rare pieces of comic book memorabilia, was touted as a tribute to **Jack Kirby**. Many of the books and pieces of original art offered were created by Kirby. The auction exemplified the legacy the King left behind, and showed what his fertile imagination and talent meant to so many of his fans.

Golden age DC Comics books sold included *Action Comics* Nos. 74, 87 and 106 in VF+ for $1,600 (for the group), *Adventure Comics* No. 62 in FN+ for $700, *All-Flash Quarterly* No. 1 in VF for $3,400, *Batman* No. 1 in VF- (creamy pages) for $29,000, *Batman* Nos. 3 in FN- for $1,600 and 8 in FN+ for $1,200, *Batman* Nos. 27, 29 and 31 in overall VF for $1,500 (for the group), *Comic Cavalcade* No. 1 in VG+ for $1,300, *Detective Comics* No. 38 in VF for $7,000, *Flash Comics* Nos. 41, 80, and 89 in overall VF for $1,900 (for the group), *Green Lantern* (GA) No. 6 in VF (white pages) for $750, *More Fun Comics* No. 9 in VG for $2,200 and No. 11 VF- for $3,200, *Superman* No. 3 in FN+ for $3,200 and No. 4 in FN for $2,200.

During my monthly interviews of dealers I continually hear how much interest collectors and investors have in Timely comic books. After seeing all the activity for Timely books during the auction I see that my information has been accurate. Books sold included *Captain America* No. 1 from the first Denver Collection in VF+ for $32,000, *Marvel Mystery Comics* No. 19 (origin of Toro) in FN+ for $700, *Marvel Mystery Comics* Nos. 63 and 65 in overall VF+ for $1,600 (for the pair), *Marvel Mystery Comics* Nos. 33 and 40 in overall VF for $1,400 (for the pair), *Marvel Mystery Comics* No. 24 and *Human Torch* No. 8 (Human Torch - Sub Mariner battle) in VG- for $600 (for the pair), and *USA Comics* No. 15 in VF+ for $480

Numerous Marvel and DC silver age comics were sold at the auction, some of which commanded very impressive prices. Single books which were sold included *Amazing Spider-Man* No. 1 in VF for $6,500 (another copy in FN+

sold for $6,200), *Daredevil* No. 1 in VF- for $1,200, *Journey Into Mystery* No. 83 from the Bethlehem Collection in FN for $2,800, *Mystery In Space* No. 1 in FN for $700, *Showcase* No. 1 from the Bethlehem Collection in VF+ for $4,000, *Showcase* No. 4 in FN for $6,000, *Showcase* No. 10 from the Bethlehem Collection in NM- for $6,500, and *X-Men* No. 1 in VF for $3,800. Groups of silver age books which were sold included *Amazing Spider-Man* Nos. 1-20 and Annuals Nos. 1-7 in G/VG for $2,600, *Amazing Spider-Man* Nos. 2-10 in VF+ for $5,000, *Amazing Spider-Man* Nos. 11-20 in VF+ for $3,200, *Fantastic Four* Nos. 2, 4, 5, 7-21 in G+ for $1,200, *Showcase* Nos. 13 and 14 in overall FN+ for $1,700, *Showcase* Nos. 22-24 in overall FN- for $1,300, *Showcase* Nos. 16, 18 and 34-36 in overall FN for $1,200, *X-Men* Nos. 2-4 in overall FN for $1,300 and *X-Men* Nos. 5-32, 34, 35-58, 60-64, and 67-69 (duplicates of Nos. 40, 51, and 62) in overall VF for $4,500. One book which had a great deal of interest in it was a copy of *Showcase* No. 4 in VF (estimated at $12,000-$15,000) until it was revealed that it had been moderately restored. The book passed at $7,000.

Books by other publishers included a group of Fawcett comics (*Don Winslow* No. 177; *Captain Marvel Jr.* Nos. 20, 29 and 30; *Captain Marvel* No. 19; *Marvel Family* No. 9; and *Master Comics* Nos. 51 and 52) in overall VF for $650, *Chamber of Chills* Nos. 5, 10, 12, 14-22, 24 and 26 in overall VF- for $600, *Doll Man Quarterly* Nos. 7, 12-14, 16, 19-21, 24-25, 27, 33, 35-36, 38-39, 42, 44, 46-47 in overall VG for $500, *Future Comics* No. 1 in FN- for $800, *Mickey Mouse Magazine* No. 1 in FN for $3,500 and *Famous Monsters of Filmland* Nos. 1-20 in overall VF for $3,200.

A large part of the auction was original comic book art, much of which showcased the talent of Jack Kirby. Pieces of the King's original art which sold included page 16 of *Avengers* No. 3 (featuring the Hulk vs. Sub-Mariner) for $2,600, the final page of *Fantastic Four* No. 5 (featuring Dr. Doom) for $5,000, page 9 of *Fantastic Four* No. 46 (The Thing vs. Black Bolt) for $2,200, page 10 of *Fantastic Four* No. 46 for $4,200, page 6 of *Fantastic Four* No. 59 (featuring Dr. Doom and the Silver Surfer) for $9,000, and page 17 of *Fantastic Four* No. 61 for $700. Jack Kirby helped give fans some of the most enduring characters in comics, and his legacy leaves something that will delight new fans for many years to come. Other examples of original comic art which sold included , the cover recreation of *Adventure Comics* No. 40 (featuring the Sandman) by Creig Flessel for $900, the cover recreation of *Showcase* No. 4 (featuring the Flash) by Carmine Infantino for $4,200, a watercolor profile of Batman by Bob Kane for $1,800, the original art to page 20 of *Amazing Spider-Man* No. 9 (featuring Spider-Man and Electro) for $3,600, and the original art to *Sea Devils* No. 9 by Russ Heath for $4,800. The amount of interest shown by collectors for original comic art exemplifies the ever growing desire comic book fans have for owning a one-of-a-kind piece of comic book history.

Even though the Christie's auction did not have as large a group of comic books and memorabilia as the Sotheby's auction earlier this year did, it can still be considered a success. Some of the dealers present at the auction felt that it gave an accurate representation of the market overall. **Bill Ponsetti** felt that some people walked away with some real bargains on the comic books, and also believed that the comic auctions are great for the industry. **Robert Roter** of Pacific Comic Exchange, Inc. felt that the comic books sold at the expected prices, and many did not go beyond the estimated price range. He also stated that the larger books, such as *Batman* No. 1 and *Captain America* No. 1, were sold at reasonable prices.

With comic book auctions becoming more widespread, it seems that they are destined to become another exciting addition to the multi-faceted world of comics. ■

This space

could have

been yours.

The best way to sell comics

at the lowest possible rate.

Call now and find out how.

(615) 265-5515

PACIFIC COMIC EXCHANGE, INC

P.O. BOX 34849, Los Angeles, CA 90034 - 337 S. Robertson Blvd. Suite 203, Beverly Hills, CA 90211 - Tel: (310) 836-7234 (PCEI) FAX: (310) 836-7127 Modem: (310) 836-3076

***Instructions** (Please read before ordering)* :The following books are currently listed on the Exchange and are available for sale at the prices specified. All prices are "negotiable" and subject to change without notice. All orders are subject to a 10% buyers commission. The grade listed is the CGSA grade (see diagram below). Books may be returned (must be undamaged) if not satisfied and we are notified within 5 days of receipt by telephone . Payment can be made by money order or check and is due within 5 business days of order. Shipping and handling is $10.00 (includes insurance). A full list of all books is free with any purchase. The PCE monthly listing report contains all current bid and ask prices and recent sales and is available by annual subscription ($45 U.S.). All payments should be mailed to post office box.
a: Appearance Grade, d: Double Cover, t: Trimmed Book, R: Restored (C: Color Touch, S: Slight (e.g. tear sealed, cleaned, etc), L: Light, M: Moderate, E: Extensive),
PgQ: Page Quality (0.0, 1, 2, 2.5, 3: White; 3.3: Near White; 3.5: Off-White; 4: Beige or Cream Color, Blank: Not-Rated). Page Quality follows the CGSA grade.
P: Pedigree (AL:Allentown, BM:Bethlehem, C8:Circle 8, CA:Cosmic Airplane, CC:Carson City, CH:Chicago, DV:Denver, FC:File Copy, GA:Gaines File Copy, LA:Larson, MH:Mile High, PA:Pennsylvania, SF:San Francisco, WM:White Mountain)
California residents please add 8 1/4% sales tax. • **Prices may be NEGOTIABLE** •

CGSA	M	NM/M	NM	VFN/NM	VFN	FN/VFN	FN	VG/FN	VG	G/VG	G	Fr	Pr
100.99 98.97.96.95.94.93.92.91		90	88.85 80.75		70	65.60.55	50	45.40.35	30	25.20	15	10	6	3
PgQ 0 1 2 2.5		3	3.3 4		5	6	6.5	7	7.5	8	8.5	9	9.5	10

DC Action Comics 1
3rd Best Known Copy To Exist
VFN 60 (3.5) $135,000

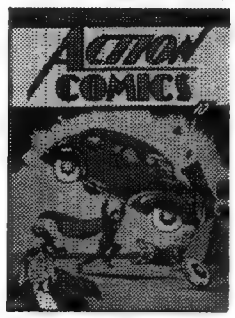

DC Action Comics 1
O./1st App Superman/Ext Restore
E aVG/FN 30 (4.0) $35,000

DC Action Comics 1 Ash Can
Very Rare-3 Known To exist
VFN 60 (3.5) $50,000

DC All Star Comics 8
Origin/1st App Wonder Woman
G 10 (5.0) $2,000

DC All Star Comics 10
Mile High / White Pages
M 93 (1.0) $7,500

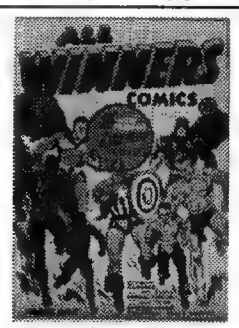

TIM All Winners Comics 1
Capt. America by Simon & Kirby
VFN 60 (4.0) $5,500

TIM All Winners Comics 2
Destroyer & Whizzer Begin
VF/NM 70 (4.0) $3,000

MVL Amazing Fantasy 15
Orig / 1st App Spider-Man
VFN++ 68 (4.0) $20,000

DC Batman 1
Cosmic Aeroplane/Tear Seals
S VFN 60 (3.5) $60,000

DC Batman 16
Intro/Origin Alfred
FN/VFN 50 (3.0) $3,000

DC Brave And The Bold 34
Origin/1st App S.A. Hawkman
NM++ 88 (3.5) $4,000

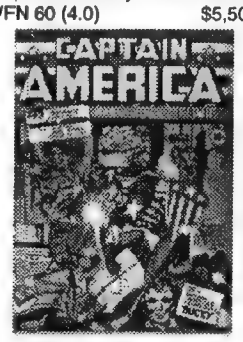

TIM Captain America 1
Origin/1st App Captain America
VG+ 25 (5.0) $10,000

FWCT Capt. Marvel Adventure 1
Captain Marvel by Jack Kirby
M aFN 35 (7.0) $4,000

AVON Eerie 1 1947
1st Horror Comic, Bondage-C
FN 40 (5.5) $900

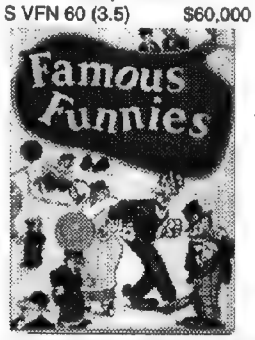

EAST Famous Funnies CC 1933
Probably Second Comic Book
VG+ 25 (4.0) $1,400

MVL Fantastic Four 1
Origin/1st App Fantastic Four
NM+ 85 (3.0) $24,000

DC Flash Comics 100
(scarce) 52 Pages
VFN+ 65 (4.5) $2,500

DC Green Lantern 1
Origin Retold
VG+ 25 (4.5) $3,500

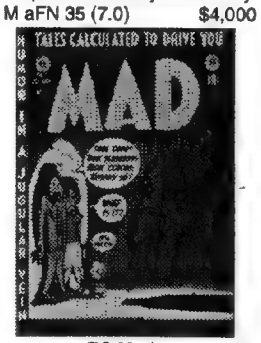

EC Mad 1
Gaines File Copy / White Pages
M 93 (2.5) $15,000

KKP March Of Comics 20
Donald Duck by Carl Barks
VF/NM 70 (4.5) $2,500

DC More Fun Comics 67
Origin (1st) Dr. Fate
FN 35 (4.5) $3,400

DC NY World's Fair 39
1st Published App Sandman
VG 20 (5.5) $3,600

DC NY World's Fair 40
Superman,Batman & Robin -C
FN 35 (4.0) $3,000

DC Sensation Comics 1
Wonder Woman (cont ASC 8)
NM 80 (3.5) $13,500

DC Showcase 4
Orig /1st App SilverAge Flash
NM 80 (4.0) $40,000

DC Showcase 8
2nd App SA Flash / Ohio Copy
FN/VFN 50 (3.5) $5,200

MVL Tales Of Suspense 39
White Mountain / White Pages
NM/M 90 (2.0) $12,000

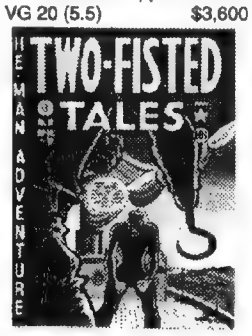

EC Two-Fisted Tales 18 (#1)
Gaines File Copy
NM/M 90 (3.3) $1,300

DC World's Best Comics 1
Superman,Batman,Robin-C.
VFN 60 (4.5) $5,000

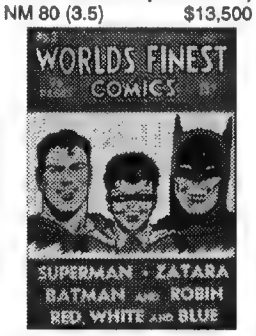

DC World's Finest Comics 2
Superman,Batman,Robin-C
VFN+ 65 (4.5) $2,500

CGSA, PCE, and the PCE logo are Trademarks of the PACIFIC COMIC EXCHANGE, INC.
Copyright (c) 1990-1994 by PACIFIC COMIC EXCHANGE, INC. All rights reserved.

Q: Where would you go to find an incredible selection of vintage comic books for sale?

A: COMICS SOURCE®

Our marketplace includes an indexed listing of thousands of comics for sale from a variety of dealers and individuals. Now you can browse, compare prices, and buy a hot book — all without getting up from your armchair!

COMICS SOURCE MAGAZINE
America's Comic Book Marketplace

EXCITING TIMES

4667 W, Rosecrans, Hawthorne, Ca. 90250

PHONE: (310) 973-2649 fax (310) 973-0789

SILVER AGE
SALE No. 4

All UPS orders shipped within 48 hours. COD orders are cash only. Visa or Mastercard are shipped within 48 hours. Special arrangements can be made for larger orders. Phone orders subject to prior sale. First monies gets item. Money orders take precedence over checks. Foreign orders just call or fax for special shipping arrangements. Discounts will be by check after transaction completed. Discounts: 5% off on filled orders over $150, 10% off on filled orders over $750, 15% off on filled orders over $1500, 20% off on filled orders over $4000, 25% off on filled orders over $15000. No one book can be over half an order to get discount. A re-fund check will accompany orders if I sell an item. Alternates appreciated. Shipping is free anywhere in the world, or $5 if order under $50 US or $200 foreign. Foreign orders are sent air mail, USA is UPS 2nd day.

Please send wantlist with order as I have 1000's more. New ads about weekly.

COMPLETE COMIC SHOP START- UPS INCLUDING LOCATION, STOCK AND FIXTURES AVAILABLE AT VERY MODEST COST. WE SELL ONE-OF-A-KIND, HAND PICKED A TO Z STOCKS (MODERN and/or SILVER AGE) FOR ALL KINDS OF STORES. ALL MAJOR TITLES ARE REPRESENTED WITH LITTLE OR NO DUPS. OVER 10,000 TITLES IN STOCK. COMPLETE PREVIOUS SALES LISTS AND ADS WITH ALL ORDERS.

COMPLETE MONEY BACK GUARANTEE —14 DAYS IF NOT SATISFIED

Action
198 G-VG Pen circles on logo 85.00
252 VG has neat and even spine roll but is excellent otherwise 300.00
252 VF sharp 1750.00
280 Fine light 2-in. crease 20.00
265 NM 90.00

Adventure
216 Fine a beauty 90.00
271 VG 60.00
297 F-VF 25.00
299 VG-F 20.00
420 Fine subs crease 5.00

All American Men of War
88 Fine some very light creases 20.00

Amazing Adult Fantasy
7 VG-Fine 125.00
12 Fine-VF 175.00

Amazing Spiderman
1 Fine 4250.00
1 G-VG color xerox 4 peges, back cover cut diagonally and repaired with a this tape inside only. Looks great from the front 900.00
1 VG-F trimmed a bit 1750.00
3 VF bright with 2 in crease 1000.00
8 Fine great color with a few small light creases lower right 300.00
14 NM 1750.00
20 F-VF scarce 250.00
23 NM 485.00
24 Good 25.00
25 NM 325.00
28 NM -M scarce, a GEM 850.00
28 NM very sharp 550.00
29 G-VG 35.00
30 F-VF 100.00
33 F-VF 85.00
33 VF,34 VF, 35 VF, 36 VF 135.00
34 NM-M, 36 NM-M 185.00

Andy Panda 16 Fa-G 2.00

Authentic Police Cases 9 G 9.00

Avengers
1 Good pen name on cov. 225.00
4 NM very sharp 1750.00
11 VG-F water dam. 12.00
11 VF-NM sm lt crease bot 140.00
15 VF 65.00
12 NM sm edge nick 100.00
16 VG nice app. 30.00
19 F-VF 40.00
21 F-VF 25.00
22 Fine 18.00
27 NM, 28 VF-NM 45.00
29 F-VF large crease 10.00
32 F-VF, 33 VF sp. roll 15.00
52 VF lt crease 2 sm tears 10.00

Batman
129 VG 65.00
131 VG (Fine 48.00) 30.00
133 VG cov loose 25.00
136 VF sm fold & tear bot rt 100.00
180 VG 9.00
219 VG 7.00
226 VG-F 5.00
231 VG 3.00
233 Fair 2.00
239 VG-F, 240 VG-F 4.00

Blackhawk 118 G 25.00

Brave and Bold
91 Fine 6.00
94 NM 15.00
102 F-VF 20.00

Cerebus
27 NM 7.50
30 NM 10.00

Classic Comics
1 HRN 28 nice Fine has a large fairly light crease bottom right 75.00

Daredevil
1 G 225.00

Detective
255 Fair 12.00
257 VG 42.00
258 Fair 14.00
260 Poor, 261 Poor 7.00
262 VG-F 45.00
270 Fine 55.00
247 Good ink on cover 14.00
248 VG 40.00
266 G-VG, 269 G-VG 25.00
397 NM 25.00

Doll Man
17 VG-F name on cover 35.00
20 Fine same 45.00
21 VG-F same 30.00
24 VG same, 29 VG same 24.00

Doom Patrol
87 VG 15.00
99 G-VG 25.00
121 VG-F 35.00

Eighty-Page Giant
1 VG some water wrinkling 22.00
5 VF-NM beautiful book 150.00
10 VG-F rough back cover 12.00

Fantasy Masterpieces
8 VF 3.00

Fantastic Four
1 NM Golden record rep. 125.00
3 VG 290.00
7 F-VF 450.00
8 VF-NM sharp 900.00
10 VF (VF-NM 800.00) 475.00

Flash
120 Fine beautiful 75.00

Frontier Fighters
1 VG 1 lg crease 100.00

Gorgo 20 G-VG 4.00

Green Lantern
14 VG 40.00
77 VG 10.00
84 Fine 12.00
87 G-VG 4.00

Herbie 5 VG (Beatles) 35.00

Hero for Hire 1 NM 45.00

House of Secrets
1 NM a truly rare book 2750.00
4 VF very nice 325.00
24 Fine 25.00
32 G-VG, 36 7.00
33 Fair, 40 Fair 3.00
92 VF-NM Excellent 475.00

Incredible Hulk
2 VG-F 30.00
122 NM 25.00

Ironman 6 F-VF 25.00

Jimmy Olsen
1 VG-F 650.00
6 F-VF 100.00

Jonny Quest
1 (gold Key) VG nice color 50.00

Justice League
7 F-VF suscrip. crease 55.00

Journey into Mystery
8 VG-F nice 175.00
61 VG 27.00
62 Poor, 66 Poor 9.00
78 Fine pen name on cover 70.00
89 VG 50.00
90 Good 15.00
92 F-VF 70.00
93 F-VF sm creases 100.00
96 Fine spine roll 30.00
97 Fine nice 65.00
98 VF small stain 65.00
100 VG sharp 50.00
102 VF-NM 100.00
106 VF 4 in. crease 25.00
107 Fine slight wrinkling 20.00
108 VG 14.00
109 Fine (F-VF 55.00) 35.00
110 Fine lt Subs. crease 17.00
112 VF sm amount of green ink on cover 160.00
112 VF nice book 350.00
114 VF nice 50.00

Lois Lane 12 Fine crease 30.00

Mad
1 Fine very attractive 2200.00
3 Fine 350.00
5 Fine (the rare one) 600.00
13 Fine 2 pencil "S" on cov. 150.00

Marvel Super Heroes
18 Fine 40.00

Marvel Tales
1 VF spine split 2 in. on top but a gorgeous copy, rare this nice 125.00

Marvel Team-Up 4 NM 60.00

Mutt and Jeff
19 VG-F 40.00
66 G-VG 10.00
148 F-VF 15.00

My Friend Irma 42 VG 10.00

My Greatest Adventure
59 Fine 15.00
85 VG 25.00

Mystery in Space
81 Good, 82 Good 5.00
83 G-VG 7.50

Pep 72 fair 9.00

Red Ryder
13 VG 40.00
19 Fine 60.00

Richie Rich
1 Fine very strong color 400.00

Rio Bravo 1018 VG-F 150.00

Rip Hunter
4 VF 120.00
5 F-VF 75.00
8 Fine 25.00

Showcase
13 F-VF nice 1650.00
14 G-VG 425.00
15 Poor (VG 175.00) 35.00
18 VG 275.00

Star Spangled War Stories
37 Good 15.00
51 Fair 8.00

Strange Adventures
94 VG bright 25.00

Strange Tales 102 Fair 15.00
121 VG-F pen marks 3.00

Superboy
1 VF sm tear nice book 3750.00
28 VG 50.00
56 VF 75.00
Annual 1 VG water damage 3.00

Superman
139 VG 32.00
Annual 7 Good 22.00

Tales from the Crypt
45 VG-F 60.00

Tales of Suspense
54 Fair 4.00
59 Fine 125.00

Tales To Astonish
14 Fair 14.00
35 F-VF scarce in high grade 850.00
42 VG 55.00
55 VG, 58 VG 20.00
57 Good 18.00
58 VG-F 25.00
68 Fair 5.00
85 VF 25.00

Terry and the Pirates
15 NM 40.00

the Thing VG-F rare 150.00

Thor
129 Fine 20.00
130 Fine 16.00
156 VG, 157 VG-F 6.00
189 NM 8.00
203 VG 2.00

Three Stooges
1187 F-VF 35.00
40 NM 20.00

Tom Mix Western 45 VG 20.00

Twilight Zone
60, 61, 72, 75 all NM 5.00

Wonder Woman
117 F-VF, 118 F-VF, 120FVF 30.00
124 Fine 12.00
143 F-VF 8.00

World of Fantasy
17 Poor (Good 10.00) 3.00
18 VG 25.00
19 Good 8.00

World of Mystery
1 Fine sm bend bot rt 100.00
3 G-VG 20.00

World's Finest
102 VG 20.00
106 Good 10.00
110 Fine 30.00

X-Men
28 VG-F 40.00
Silver 6X8 Hologram 35.00
Gold 6X8 Hologram 275.00

SELLERS

- Do you want top dollar for your comics?
- Do you want an international market for your comics but don't want to pay for advertising?
- Do you want someone else to take care of qualifying buyers and shipping your books?

PCE IS HERE TO HELP!

Sample Sales for 1994:

SOLD: Captain America 1
$75,000

SOLD: Marvel Comics 1
$11,000

	CGSA		
Adventure Comics 103	NM	90	$2,200
All Star Comics 1	FN	35	$3,850
All Star Comics 8	VG+	25	$4,200
All American Comics 16	VG	20	$13,000
Amazing Spider-Man 1	VFN++	68	$13,000
Amazing Man Comics 5	R oFN	40	$4,400
Batman 47	VFN+	65	$2,850
Brave and the Bold 28	VFN++	68	$4,000
Captain America 1 (Allentown)	NM++	88	$75,000
Fantastic Four 1	VF/NM	70	$11,000
Flash Comics 92	VFN	60	$2,200

	CGSA		
House of Secrets 1	VFN++	68	$1,850
Incredible Hulk 1	NM	75	$15,400
Marvel Comics 8	VFN	60	$55,000
More Fun Comics 52 (Mile High)	NM/M	90	$6,050
Phantom Lady 17	NM+	85	$5,500
Star Spangled Comics 94 (Hawk)	NM/M	90	$1,250
Superman 14	NM	75	$2,850
Superman's Pal Jimmy Olsen 1	NM	80	$8,250
Vault of Horror 12 (White Mtn)	VFN+	65	$4,950
Weird Tales of Future 2 (White Mtn)	VFN+	65	$11,000
X-Men 1	NM	75	$4,400

R. Restored, a: Appearance

CONSIGNMENTS ACCEPTED IMMEDIATELY

- You set the Ask Price for your books and can adjust the price at any time.
- We list your books on our international exchange within one to thirty days and take full responsibility for marketing your books.
- We have buyers prepay for all books and we take care of packaging and shipping.
- We insure all books while listed on The Exchange.
- We charge the lowest commissions (8-13%) in the industry.

Pacific Comic Exchange, Inc.

Corporate Office:
337 S.Robertson Blvd, Suite 203, Beverly Hills, CA 90211
Tel: (310) 836-7234 (PCE!)

Shipping Address:
P.O. Box 34849 Los Angeles, CA 90034
Fax: (310) 836-7127

CGSA is a division of the Pacific Comic Exchange, Inc.
CGSA, PCE!, and the PCE logo are trademarks of the Pacific Comic Exchange, Inc.
Copyright © 1990-1994 by PACIFIC COMIC EXCHANGE, INC

PACIFIC COMIC EXCHANGE, INC.

WANTED!

SELLERS: The following comics and others are wanted by collectors trading on the Pacific Comic Exchange. Please contact The Exchange if you would like to *consign* these or other books at full market value. All books should be graded according to CGSA standards.

Wanted immediately in all grades

Action Comics 1

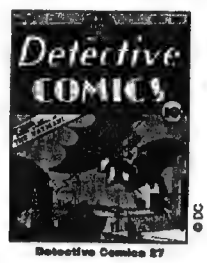

Detective Comics 27

	G 10	VG 30	FN 40	VFN 60	NM 90	NM/M 90
Action Comics 1	$18,000	$35,000	$60,000	$100,000	$200,000	$350,000
Detective Comics 27	$18,000	$35,000	$60,000	$90,000	$175,000	$300,000

Wanted immediately in VFN 60 - NM/M 90

	VFN 60	NM80	NM/M 90
Action Comics 1	$100,000	$200,000	$350,000
Adventure Comics 40	$20,000	$50,000	$75,000
Adventure Comics 210	$2,000	$5,000	$7,500
Adventure Comics 247	$2,500	$6,000	$10,000
All Star Comics 3	$25,000	$50,000	$100,000
All Star Comics 8	$15,000	$25,000	$50,000
All-American Comics 16	$40,000	$75,000	$125,000
Amazing Fantasy 15	.....	$25,000	$50,000
Amazing Spider-Man 1	.....	$15,000	$30,000
Batman 1	$35,000	$70,000	$120,000
Batman 100	$1,000	$2,000	$4,000
Captain America 1	$30,000	$60,000	$100,000
Detective Comics 1	$50,000	$100,000	$150,000
Detective Comics 27	$90,000	$175,000	$300,000
Detective Comics 33	$20,000	$40,000	$60,000
Detective Comics 38	$25,000	$40,000	$80,000
Fantastic Four 1	.....	$20,000	$40,000
Flash Comics 1	$40,000	$80,000	$120,000
Flash Comics 104	$4,500	$9,000	$15,000

	VFN 60	NM80	NM/M 90
Green Lantern 1 (SA)	$1,400	$3,500	$7,000
Green Lantern 1 (GA)	$9,000	$20,000	$45,000
Incredible Hulk 1	$5,000	$12,000	$25,000
Jimmy Olsen 1	$2,500	$7,500	$15,000
Journey Into Mystery 83	$2,000	$5,000	$10,000
Justice League of America 1	$2,000	$4,000	$7,500
Lois Lane 1	$1,300	$4,000	$7,500
Marvel Comics 1	$50,000	$100,000	$175,000
More Fun Comics 52	$40,000	$75,000	$120,000
More Fun Comics 55	$10,000	$20,000	$40,000
Sensation Comics 1	$6,000	$12,000	$40,000
Showcase 4	$15,000	$30,000	$60,000
Showcase 22	$3,000	$6,000	$10,000
Sub-Mariner Comics 1	$6,000	$15,000	$30,000
Superman 1	$50,000	$100,000	$225,000
Superman 100	$1,000	$2,500	$4,500
Suspense Comics 3	$4,000	$8,000	$10,000
Wonder Woman 1	$6,000	$15,000	$30,000
X-Men 1	.....	$5,000	$9,000

Pacific Comic Exchange, Inc.

Corporate Office:
337 S.Robertson Blvd, Suite 203, Beverly Hills, CA 90211
Tel: (310) 836-7234 (PCE!)

Shipping Address:
P.O. Box 34849 Los Angeles, CA 90034
Fax: (310) 836-7127

CGSA is a division of the Pacific Comic Exchange, Inc.
CGSA, PCE, and the PCE logo are trademarks of the Pacific Comic Exchange, Inc.
Copyright © 1990-1995 by PACIFIC COMIC EXCHANGE, INC

COMICS WANTED TO BUY!

TITLE	No.	G	VG	FN	VF
Action	242	40	75	300	625
Adventure	253	10	20	45	130
	256, 260	25	60	125	250
All Star Western 10	5	15	25	50	
Amazing Fantasy	15	750	1400	3100	8000
Amazing Spiderman	1	600	1200	2200	5000
	2	100	250	550	1400
	3, 4	65	125	250	625
	5, 6	50	100	225	425
	7-10	40	70	150	275
	11, 12	20	45	75	140
	13, 17	30	60	110	225
	14	60	115	265	550
	40	15	30	40	100
	50	15	35	60	150
	101	10	20	35	85
	129	20	35	65	140
	Ann 1	20	40	70	200
Aquaman	1	15	35	90	175
Atom	1	40	75	175	400
Avengers	1	95	175	300	700
	4	40	95	175	375
Batman	155	15	30	75	140
	171	20	40	100	200
	200	10	15	25	50
	234	5	10	15	25
Brave & The Bold	28	135	400	850	2000
	34	65	125	325	750
	54	10	25	50	125
	57	10	15	25	50
Conan	1	10	20	40	80
Daredevil	1	100	150	275	500
Detective	287	10	30	60	110
	298	10	15	35	80
	359	X	5	10	20
Fantastic Four	1	600	1200	2200	5000
	2	100	225	400	1100
	4	100	200	300	850

TITLE	No.	G	VG	FN	VF
	5	100	220	350	1000
	12	30	75	125	325
	25, 26	15	30	65	150
	48	35	55	140	350
	52	5	10	15	35
	Ann. 1	20	40	70	225
Flash	105	150	300	800	1800
	112,113	10	30	75	150
	123	35	100	175	425
	129	10	30	50	125
	175	5	15	25	50
Green Lantern	1	100	225	450	1250
	40	20	50	90	220
	59	10	15	40	85
	76	5	15	30	70
Hawkman	1	15	45	85	225
House of Secrets	1	35	70	105	275
	61	10	20	50	100
	92	20	40	100	185
Hulk	1	300	700	1300	3200
	2	90	160	300	800
	3	65	100	200	500
	4, 5	40	80	135	400
	6	85	150	275	675
	180	5	10	15	25
	181	20	45	100	145
Iron Fist	1	x	x	5	15
	14	10	20	35	75
Iron Man	1	20	40	75	125
Journey Into Mystery	83	150	325	600	1400
	84	30	90	145	300
	85	20	45	75	170
JLA	1	100	250	450	1300
Lois Lane 70	10	15	30	60	
Marvel Premiere	x	5	10	20	
Metal Men	1	20	50	100	200
My Greatest Adventure	80	10	30	70	160
Our Army At War	81	100	200	350	750

TITLE	No.	G	VG	FN	VF
Plastic Man	1	x	10	15	30
Rip Hunter	1	20	45	100	200
Sea Devils	1	20	45	90	200
Showcase	4	1400	2400	5000	10000
	8	250	600	1500	3800
	9	125	350	500	1700
	13	125	325	650	1800
	14	140	350	700	2200
	20, 27	30	65	115	325
	22	150	450	1000	2000
	30	20	40	100	300
	34	50	125	250	600
	37	20	50	100	250
	60	10	20	35	80
Silver Surfer	1, 4	20	40	70	140
Spectre	1	5	10	20	35
Star Trek (GK) 1	25	50	100	175	
Strange Adventures	180	10	25	50	130
Strange Tales	97	15	35	60	110
	110	35	110	160	450
	115	20	40	70	150
Superboy	68	35	65	150	300
	100	10	20	35	80
Superman	100	50	140	200	550
	199	10	15	30	75
Tales of Suspense	39	150	350	600	1000
	40	55	100	200	430
Teen Titans	1	10	20	35	80
X-Men	1	225	400	900	1900
	12	10	25	40	100
	94, GS 1	10	25	60	120

NEAR MINT PRICE—YOU TELL ME!
X denotes not wanted.
Please call to confirm.
Watch for upcoming ads!

FRONTLINE COLLECTIBLES CALL 914-478-4676

579 WARBURTON AVE., STE. 4, HASTINGS-ON HUDSON, NY 10706

TUESDAY-SATURDAY 11 AM TO 7 PM EST SUNDAY BY APPOINTMENT ONLY CLOSED MONDAY

QUALITY CONSISTENCY

QUASAR COMICS

presents

FANTASTIC MAIL BID SALES!

☑ QUALITY

A wide selection of accurately described and attributed comics and collectibles from the Golden-Age to the Modern-Age are offered for all collecting preferences

☑ CONSISTENCY

Mail bid and phone auctions on a regular basis for ten years

Accurate conservative grading that stays the same year-in and year-out

☑ INTEGRITY

Member: *A.A.C.B.C. Authenticity, Certification and Grading Committee, Sotheby's Auctions, New York, 1993, 1994.*

Advisor: *Comics Source TickerTape*

Advisor: *Overstreet's Comic Book Monthly*

Winner: *Comic Buyers' Guide Customer Service Award*

☑ SATISFACTION

Over 6,000 lots sold in previous auctions, ***less than one-third of one percent returned*** *for any reason*

We have received many compliments from our customers world-wide but never a complaint

Seven-day return privilege where we pay your return postage costs

Ninety-day interest free lay-away plan

Our latest and largest sale,

FANTASTIC MAIL BID SALE #19

is being prepared now!

Our latest auction will feature a over 1,000 lots of Marvel, D.C., Gold Key, Dell, Valiant, Charlton, Romance, Horror, Crime, Independent, Golden-Age, Silver-Age and esoteric comics as well as early fanzines, books, price guides, promo items, etc.!

Example books in this auction include:

Marvel Comics: *Amazing Spider-Man #10, 13, 17, 28, 30-60, 96-102, 129, 149, 150, 300, etc.; TOS, TTA, FF, X-Men!*
D.C. 1950s & Silver-Age: *Flash #109-225; JLA #5-100; assorted Brave and the Bold including all the Hawkman issues, complete high grade Silver-Age Hawkman; Strange Adventures #110-150; Green Lanterns including #40, 45, 61, 76-88, etc.;*
Golden-Age to 1970s such as: *Vampirella #1-up; Adventures of the Fly #1-up; Double Life of Private Strong #1, Adventures of the Jaguar #1-up; Silver Streak; G.A. Samson; many neat Dells including early Popeye, Four Color, Popular, Our Gang, Tarzan, etc.; nice selection of Web of Mystery, Strange Terros and other horror titles; Magnus, Robot Fighter #1-28; many neat Charlton, Atlas, Crime, Western, Jungle, Romance, Gold Key, T.V., Movie and other esoteric books; Archie Giant size and annuals from the 1950s; Funny Animals, etc.!*
Alternative Publishers: *A nice selection of books such as early Magnus and other Valiant; AC Comics; Cerebus; Elf Quest.*
Big Little Books, early fanzines and price guides: *as many as we can round up!*

Send $1.00 for your copy of the auction catalog to:

QUASAR COMICS

Bruce W. Edwards, Proprietor
P.O. Box 2227, Louisville, KY 40201-2227
Phone: (502) 897-3266
E-mail: Quasarcmx@AOL.COM

INTEGRITY SATISFACTION

HOT COLD BOUGHT SOLD

By James Cangialosi

There has been a great deal of activity in the comic industry during recent months. Steve Geppi has purchased the Overstreet Price Guide, Defiant Comics and Ominous Press have gone out of business, and Marvel Comics has acquired Welsh Publishing and Malibu Comics. Each of these events exemplify how the comic industry is constantly changing. The only recent event I am uncomfortable with is the large amount of companies Marvel has been purchasing. They seem to be trying to get a piece of every corner of the comic market, and could be spreading themselves a little to thin. Comic related cartoons, toys, and cards are fine if that is the type of material you like, but what about the unimaginative stories, unoriginal art, and inflated comic book prices that are so prevalent in the industry today. I wish Marvel well in building their empire, but I hope they remember the fans, and try to put out material that would give true comic book collectors something to cheer about again.

Let's see what everyone had to say this month.

◆

GREG BARTHOLOMEW
ALL-AMERICAN COMICS
141 W. MARKET
WARREN, OH 44481
WORK: (216) 393-3137

Hot: Amazing Spider-Man Nos. 1-10, Fantastic Four Nos. 1-20, Flash Comics (GA) Nos. 80-104, and all More Fun Comics.

Cold: Mid-grade second tier silver age Marvel books in VG or less.

Sold: Amazing Spider-Man No. 23 in FN+ for $125, Amazing Spider-Man No. 27 in FN+ for $100, Amazing Spider-Man No. 150 in FN for $30, and Iron Man No. 3 in VF for $65.

Opinion: The different facets of the comic companies are doing well. There has been a slow down in the back issue market somewhat, but it is still alive.

Number One Want: Flash Comics No. 1

◆

KEITH CONTARINO
CONTARINO'S COMICS
2624 GREENE'S LANE
POWDER SPRING, GA 30073
WORK: (404) 971-1556
FAX: (404) 973-6501

Hot: Good Girl Art, Bondage covers, Shomburg art, Fawcetts, pre-1963 silver age (if priced right), and 10 cents DC's.

Cold: All silver age.

Bought: A group of golden age DC's and Timelys.

Sold: A group of Fawcetts including Captain Marvel, Captain marvel Jr., and Whiz in overall VG/FN- for $1,200.

Opinion: Those who say the silver age market is still strong are the ones who have a vested interest in it.

Number One Want: Action Comics No. 1

◆

TIM COTTRILL
THE BOOKERY
35 NORTH BROAD ST.
FAIRBORN, OH 45324
WORK: (800) 953-1408
FAX: (513) 879-9327

Hot: Any comic books from the 1930's, and Timelys in any grade. DC books from the 1950's are picking up.

Cold: Some DC golden age books, such as Detective Comics and World's Finest, are slowing down somewhat.

Bought: High grade copy of Amazing Spider-Man Nos. 6 and 9, and a low grade copy of Our Army at War No. 81 (First Appearance Sgt. Rock).

Sold: Batman No. 17 in VG/FN for $300, Blue Beetle No. 53 in FN for $105, Flash No. 106 FR/G for $53, Master Comics No. 1 in FN/VF for $1,900 and World's Best Comics No. 1 in G for $1080.

Number One Want: Any golden age Captain America.

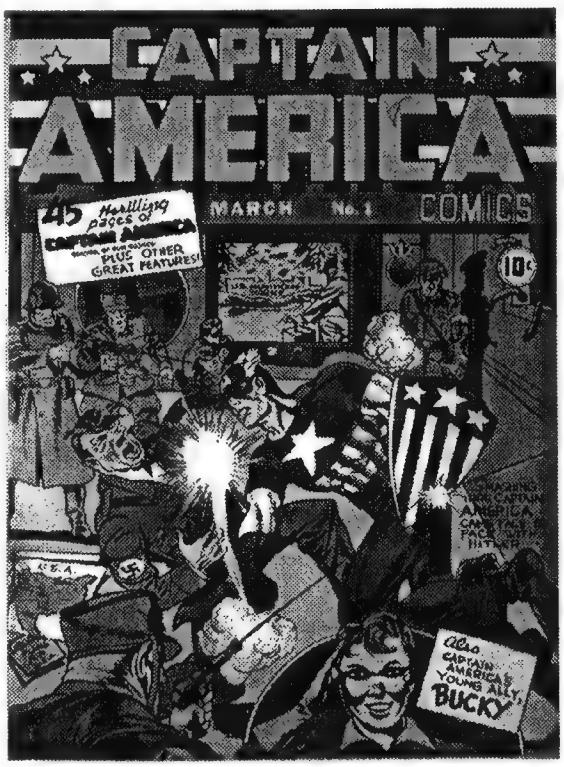

◆

JOE DUNGAN
NOW & THEN COLLECTIBLES
5800 BROADWAY SUITE #205
SAN ANTONIO, TX 78209
WORK: (210) 805-9690

Hot: Low grade, inexpensive golden age super-hero titles are moving, as are high and low grade silver age books. Silver age Marvels move better than DC's. Specific areas of interest are Horror and Science Fiction comics from the 1950's and 1960's, and war books in mid-grade or better condition.

Cold: Some silver age titles, such as Avengers, Captain America, Daredevil, Iron Man, and Sub-Mariner. Books from the 1970's, with the exception of some Kirby's, are not moving.

Sold: Batman Nos. 4-11 ranging in grade from VG-VF at guide price, Captain America Nos. 2 in VG/FN, 5 in VF- and 6 in VF+ all at a little above guide, and Human Torch Nos. 3 in FN/VF, 8 in VG/FN and 10 in VG all at guide.

Opinion: Silver age market is still moving and is still strong. Golden age books are not moving in all grades, and those who are saying so are giving an inaccurate portrayal of the industry. The new market is creeping back to a speculators market. People have to learn to buy what they like, and not what they think is going to go up in value.

Number One Want: In golden any All-American Comics between Nos. 16-23, and from the silver age Strange Tales No. 110 in any grade.

◆

BRUCE EDWARDS
QUASAR COMICS
PO BOX 2227
LOUISVILLE, KY 40201-2227
WORK: (502) 897-3266

Hot: From the golden age interest is in all D.C. hero books, Centaur's, Fiction House, 1930's comic books, books featuring Lou Fine art, and Timelys. Key silver age Marvels and DC's in lower grades are also moving.

Cold: Marvels from the mid-1960's and up, with the exception of key issues.

Bought: Assorted issues of Rocket Blast Comics Collector, a group of underground comics, and a group of Fanzines from the 1960's.

Opinion: There is an unrealistic price spread in relatively cheap books from the 1960's in grades ranging from good-mint.

Number One Want: Mystery Men No. 1

◆

JOE FIELD
FLYING COLOR COMICS
2980 TREAT BLVD.
CONCORD, CA 94518
WORK: (510) 825-5410

Hot: All Timely super-hero books in all grades, if accurately priced. Silver age keys are moving in all grades.

Cold: Back issues are slow in general. The amount of dollars being spent in the market is down from last year.

Sold: Conan The Barbarian No. 1 in VF for $140, Tales of Suspense No. 39 in FN/VF for $1,500, X-Men No. 28 in F/VF for $55, and X-Men No. 54 in FN for $30.

Opinion: Mail order dealers have an advantage in the industry, because they have low overhead in comparison to retailers.

◆

STEVE FISHLER
METROPOLIS
7 W. 18TH STREET 4TH FLOOR
NEW YORK, NY 10011
WORK: (212) 627-9691
FAX: (212) 627-5947

Hot: Action Comics, Detective Comics, Flash Comics and Superman.

Bought: High grade copy of 1939 New York World's Fair

Sold: All-American Comics No. 16 in G for $5,500, Captain America No. 1 VF- for $24,000, and Tales of Suspense No. 39 in VF/NM for $3,200.

Number One Want: Detective Comics No. 1

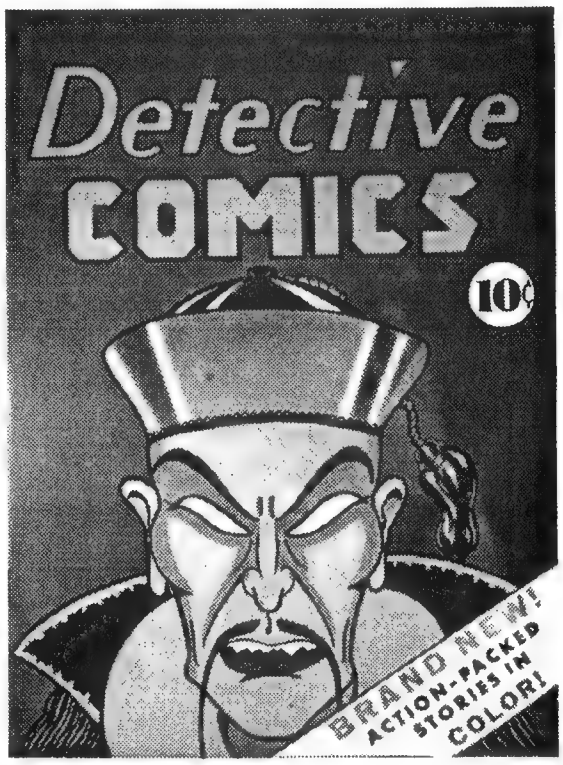

◆

DAN GALLO
FRONTLINE COLLECTIBLES
579 WARBURTON AVE. #4
HASTINGS-ON-HUDSON, NY 10706
WORK: (914) 478-4676

Hot: Key Marvel and DC silver age books, especially first issues and first appearances. There is still greater interest in silver age Marvels than DC's, with lower grade books selling at a good pace. High grade books sell, but are not as common as their lower grade equivalents. Specific titles of interest are Amazing Spider-Man and X-men.

Cold: Iron man No. 1.

Sold: Giant Size X-Men no. 1 in VF+ for $220, The Incredible Hulk No. 4 in FN for $225, The Incredible Hulk No. 180 in VF+ for $60, Iron Man No. 1 in VG for $70, Spiderman No. 1 Platinum Edition for $125, and Star Wars No. 1 in VF/NM for $15.

Opinion: Some dealers at shows have no grip of reality. They sometimes increase prices on their books to a price they know to be inaccurate.

Number One Want: Superman No. 1 in low grade.

◆

JOHN HAUSER
PO BOX 51673
NEW BERLIN, WI 53151-0673
WORK: (414) 789-8227

Hot: Any DC golden age and Pre-Code Horror books.

Cold: Silver age books after 1964 in all grades.

Bought: Group of 400 golden age books between 1949-1953.

Sold: Amazing Adult Fantasy No. 13 in FN/VF for $90, Aquaman No. 3 in VF- for $50, Captain America No. 19 G- for $120, Challengers of the Unknown No. 1 in FR for $80, Detective Comics No. 61 in FR for $85, and Marvel Mystery Comics No. 20 G/VG for $185.

Number One Want: An unrestored copy of Batman No. 1 in VG/FN.

◆

ROB HUGHES
EXECUTIVE INVESTMENTS
9301 WILSHIRE BLVD. SUITE 512
BEVERLY HILLS, CA 90210
WORK: (310) 278-1580
FAX: (310) 278-1585

Hot: All strict graded golden age superhero titles in good or better. Examples of titles of interest are Action Comics, Detective Comics, and Timelys.

Cold: Silver age is slow, with the exception of key books.

Bought: New York World's Fair 1939

Sold: Amazing Spider-Man No. 14 in NM- for $1,500, Boy Commandos No. 1 in VG+ for $750, Captain America No. 56 in NM- for $1,000, Marvel Mystery Comics No. 74 in VF/NM for $700, and Whiz Comics No. 25 in VF/NM for $3,500.

Number One Want: Action Comics No. 1 in any grade.

◆

SEAN LINKENBACK
SHOWCASE COLLECTIBLES
2880 HOLCOMB BRIDGE RD.
ALPHARETTA, GA 30202
WORK: (404) 594-0778
FAX: (404) 518-9113

Hot: Golden age DC's and Timelys in all grades, key silver age books, and Amazing Fantasy No. 15.

Cold: Mid-run, mid grade Marvels, including Avengers, Daredevil, and Fantastic Four.

Bought: A group of 1,000 golden age books including DC and some Qualitys.

Sold: Batman No. 1 in FN (restored) for $12,000, Giant Size X-Men No. 1 in FN for $140, Sensation Comics No. 38 in G for $40, Sensation Comics No. 55 in VG/FN for $60, and Star-Spangled Comics No. 60 in FN for $100.

Number One Want: Action Comics No. 1 in any grade.

◆

MARK MONTGOMERY
COMIC HERITAGE
2405 CLUB LAKES PKWY
LAWRENCEVILLE, GA 30244
WORK: (404) 717-8288

Hot: Planet Comics, Good Girl Art, Pre-Code Horror, Fawcetts and X-Men No. 1 in any grade.

Cold: Silver age Batman

Sold: Amazing Fantasy No. 15 in VG+ for $2,500, Amazing Spider-Man No. 1 in FN for $3,200, Daredevil No. 1 (3 copies) in VG+ for $750 for all three, Fantastic Four No. 1 in G+ for $1,300, and Strange Adventures No. 1 in VG for $400.

Number One Want: Flash No. 104.

◆

BILL PONSETI
MORE FUN COMICS
8200 OAK ST.
NEW ORLEANS, LA 70118
WORK: (504) 865-1800
FAX: (504) 827-1167

Hot: Actions under No. 10, all DC first issues and first appearances, Fox, Quality, Showcase Nos. 1-24, and Superman (GA).

Cold: Fiction House and Good Girl Art.

Bought: Aquaman No. 1, Atom No. 1, Flash No. 123, Hawkman No. 1, Mystery In Space No. 75, and Tales to Astonish No. 27 all around VG.

Sold: All-American Comics No. 16 in VF (restored) $15,000, Amazing Spider-Man No. 1 in FN+ for $2,200, Four Color Comics No. 9 in VG+ for $2,000, Jimmy Olsen No. 1 in VG for $700, and New York World's Fair 1939 $40,000 ($30,000 cash and $10,000 in trade).

Opinion: A greater degree of consistency in grading is needed.

Number One Want: A low grade unrestored copy of Action Comics No. 1.

◆

Rob Rogovin
Four Color Comics
115 West 27th Street
New York, NY 10001

Hot: Action Comics (GA), Adventure Comics, Batman (GA), Detective Comics (GA), More Fun Comics, and super-hero Timelys.

Cold: Mid-run, mid grade DC and Marvel silver age books.

Sold: Action Comics No. 1 for $40,000.

Number One Want: Action Comics No. 1.

◆

Bob Reid
14 Pine Street
Cornwall-On-Hudson, NY 12520
Work: (914) 534-2582

Hot: Esoteric golden age comics, such as Punch, L.B. Cole, Good Girl Art, and Horror. Timelys and DC golden age books are always wanted, but are tough to find.

Cold: Mid-run silver age titles.

Bought: Action Comics No. 242, Detective Comics No. 225, and Justice League of America No. 9.

Sold: Fight Against Crime No. 13 FN+ for $50, Four Color Comics No. 56 FN/VF for $135, Four Color Comics No. 1110 in VF- for $90, House of Mystery No. 156 in VF for $60, and House of Mystery No. 169 in VF for $35.

Opinion: Discrepancies exist in price guides. Some dealers are not selling books in the same grade they are buying them in.

Number One Want: Action Comics No. 1.

◆

Marnin Rosenberg
71 Grace Ave. #2L
Great Neck, NY 11021
Work: (516) 466-8147

Hot: All DC golden age books in high grade, except Batman, Timelys, Atlas, and silver age Marvels. Silver age Marvels move much better than DC's.

Cold: Atom, Kid Colt, Metal Men, My Greatest Adventure, Rawhide Kid, Two-Gun Kid, and Gold Key books.

Bought: Batman No. 14 in NM-.

Sold: Amazing Spider Man Annual No. 1 in NM- for $860, Captain America No. 63 in VF for $750, Showcase No. 43 in VF++ for $303, Showcase No. 45 in VF for $172, Silver Surfer No. 1 in VF/NM for $450, and Silver Surfer No. 2 in NM- for $187.

Opinion: "Silver age is not dying and is not merely ailing, and this statement is not irresponsible journalism."

Number One Want: Strange Tales No. 1 in NM

◆

Terry Stroud
American Comic Book Company
PO Box 23
Santa Monica, CA 90401
Work: (310) 399-4352

Hot: Golden age Timelys in all grades, Fantastic Four Nos. 1-20, and Showcase Nos. 1-50.

Number One Want: Amazing Spider-Man No. 1

◆

Harry Thomas
1808 West End Ave.
Suite 1217
Nashville, TN 37203
Work: (615) 329-0223
Fax: (615) 321-4551

Hot: All golden age DC's, Fawcetts and Timelys.

Cold: Mid-run, mid grade D.C. and Marvel silver age books. Only high grade books are moving in the mid-run of titles.

Sold: Captain Marvel, Jr. No. 1 in VG/FN for $750.

Opinion: New books have damaged the industry. New books and related collectibles have little desirability. Investors are still buying books, but true collectors are beginning to resurface in the industry at local conventions.

Number One Want: Whiz Comics No. 1

◆

Wow! Tallying up the number one want column, we see that *Action Comics* #1 is far and away the most-wanted book in America!

Is Silver ailing? There seems to be some disagreement between dealers who feel the silver age market is slowing down, and those who believe it is still strong. I've heard arguments from both sides during my interviews, but there doesn't seem to a consensus at this point.

Happy holidays to one and all.
See you in 1995.

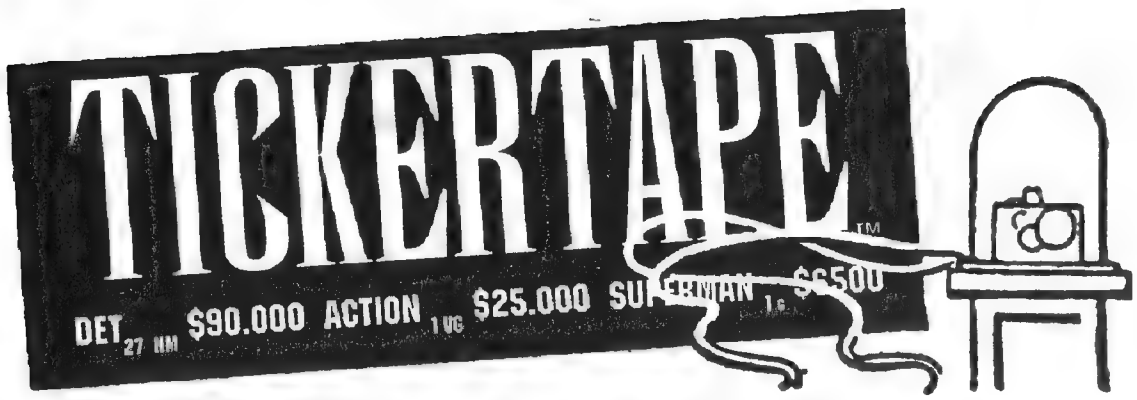

MARKET TALK

Here's A Few Suggestions

I'm writing to you today in response to an article that appeared in *Comics Source #13*. The article concerned the do's and don'ts when conducting mailorder business and addressed many points on both the buyer's and seller's sides. I would like to add a few comments to this topic.

What I wish to address is the matter of buyer etiquette. Let me explain. I deal in comic books on a parttime, small level basis. I am not a professional dealer, merely a long-time collector and fan who has, over the years, bought and sold many items via mailorder. It is a fun hobby and it's also a means of supplementing my income. Over the years I've placed ads in CBG as well as answered ads and I've recently begun advertising in *Comics Source*. I have two other fulltime jobs and selling comic books is something that I do in what I laughingly refer to as my "spare time."

Yes, it's fun but, while it's not my primary business, I always try to conduct my transactions in a professional manner. This does not mean I'm some stuffed shirt. It merely means that there are some simple rules of conduct and decorum that are easy to follow and should be observed and practiced by anyone conducting a mailorder sale.

To begin with, since I work two jobs, I'm rarely at home during regular business hours. I prefer to receive any incoming orders via written correspondence, but I understand the need of a potential customer to speak to me directly to inquire as to availability and condition of books. Like most people, I have an answering machine to take calls while I'm out and here's where I get to the nut of the problem.

Buyers, if you call someone about a comic you're interested in and have to leave a message, please speak clearly and state your message completely. Please tell me your name, the time of day you're calling and most importantly, where you're calling from. Yes, I get phone numbers with area codes, but I'm not a walking area code directory and if I call someone in the Eastern Time Zone from Texas at 10 o'clock at night, I'm liable to wake someone up. Time zones and area codes are important so please state them. Also, state specifically which book you're interested in purchasing, not just a generic "I'd like to talk to you about your comics." Please state where you saw my ad, because I advertise in both *Comics Source* and *CBG*. I'll be happy to call you back but please specify when it will be convenient, otherwise we both end up playing a very frustrating game of telephone tag. And please don't cry when I tell you that I charge $5 for P&H. Long distance phone calls cost money, as does packaging and shipping books, and the $5 I charge just barely covers those expenses.

If you do send me written correspondence, again, please be specific as to which books you're interested in. And if at all possible, type your letter. If that's not possible, print it as neatly and as legibly as possible. I've received some scrawled notes that were right next door to illegible. I work as a freelance writer for our daily newspaper so good writing skills are important to me. I'm not grading people's letters but if I were, I'd have to give failing marks in such things as spelling, punctuation and grammar. Proofread your work. Comic book fans get enough bad PR as is and seeing some of these atrocities only adds fuel to the fire. I'm not suggesting everyone run out and purchase a style book, but for goodness sakes people, read something else besides comic books!

I realize I've probably alienated most,

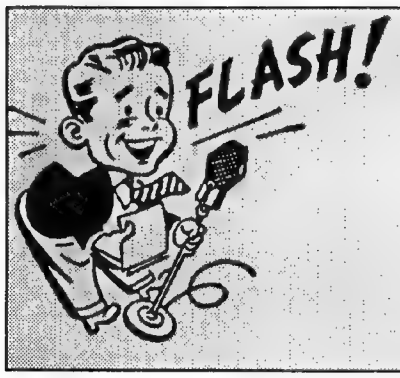

WANTED — YOUR MARKET TALK!

Collector or dealer, you have a valuable viewpoint. If we print your letter, we will send you a coupon good for 25 free Marketplace listings which you can use for WANTED or FOR SALE listings. Please address your letters to: **Comics Source Market Talk, PO Box 2512, Chattanooga, TN 37409.** It's not possible to print all letters we receive, and we cannot reply to letters we do not print. We reserve the right to edit for length and clarity. We cannot return any letters.

if not all, of any potential customers I might have out there. That's a chance I'll just have to take. I must say that the majority of the people that I deal with are competent and pleasant to conduct business with. Come on people, if we can't all be professional and businesslike in our hobby, let's at least be courteous and civil.

Frank Campbell
Austin, TX

Comments About Price Guides

I would like to respond to some of the comments made in recent issues concerning comic book price guides. I have been an avid user of the Overstreet Price Guide since the mid '70s when few collectors knew of its existence. Overstreet helped standardize the comic book market during this time and advanced the hobby of collecting and even investing in comics. Although the *Overstreet Guide* has had and continues to have more than its share of flaws, it is still considered the "most complete" price guide. I believe the emergence of *Wizard* and other guides over the years will help solidify the collection of market data forcing all guides to develop more accurate means of reflecting the true market value of a book.

Although I have never advocated the raising of comic prices just to show growth, continuous growth does encourage collectors to branch into new titles with more confidence. I'm convinced the reason *Spider-Man* comics are in such high demand is because collectors/investors identify it as a title whose prices will keep rising. In this case, the guides appear to help drive collector interest.

In the area of "why do price guides list NM prices for books prior to 1965?" —because in today's market so few truly high grade key books exchange hands, determining the going rate for these books is difficult for any guide produced monthly. I therefore propose that the market is actually determined by the number of requests being made for such books and not actual sales.

There are few true NM books from the Silver Age (maybe one of every 5000 copies existing depending on the issue?) Although most dealers list books in NM, most are actually in the high VF range. The reason for the overgrading is because of the scarcity of these books—even in VF. My personal experience has been that most dealers overgrade the high grade books and actually undergrade low grade books. For this reason alone, it makes low grade books more desirable. Not to pick on only dealers, most collectors (probably around 50%), do not really know how to accurately grade books and therefore rely on the dealers assessment of the books condition.

I have noticed that a lot more collectors are beginning to buy low grace (VG or less) non-key silver age when well priced. These collectors are becoming more plentiful and are also interested in reading the books they buy. I even know several collectors who collect both a high and low grade run of their favorite titles. The "mint" craze (of which I am as guilty as anyone else) is still alive and well, but a lot of these collectors are reducing their standards to accept lower grade books because of the difficulty in finding true high grade issues.

Stephen B. Ritter
Albuquerque, NM

Can One Man Crash The Market?

Well, well, well. It appears my Silver Age article ("Is Silver Dead Or Merely Ailing?"—Comics Source #14) has raised a few hackles. Good! As you well know, I encourage disagreement with anything I write. That's an indicator that I'm making people think.

My observations of what is more and more an obvious trend are based on 1) my personal experience 2) discussions with scores of dealers and 3) historical perspective.

One dealer (who shall remain nameless) has insinuated that my comments are "irresponsible journalism." This dealer has purchased many high grade Silver Age books in the past; some from me. He is a bright, interesting person and I certainly bear him no ill will. However, he *is* a Silver Age dealer (at least part-time if CBG ads are any indication) and he certainly has a vested interest in promoting Silver Age comics. For that matter, so do I. I have a large stack of Silver Age books and, believe me, I wish they sold like they did a few years ago. But, it just ain't so, folks! I'm not making this up. All I'm doing is reporting what I see and what many, many others are telling me.

I've been around as long or longer than 99% of the comic dealers out there and I've seen the same thing over and over. Hell, I remember having a conversation with Jon Warren back in '84 or'85 where we were trying to understand why books like *Journey #83 and Avengers #4* were dead and how we could revive interest in them. I remember a store owner friend of mine in '85 or early '86 purchasing a stunning collection of *Spiderman #1-100* and taking months to sell the #1 at guide (about $800 at the time)!

Comics are cyclical. As Silver Age exploded in price over a relatively short time, it absolutely had to slow down. At present, Golden Age is generally thought of as a better deal. Does this mean Silver is dead? Of course not. But, it's a hell of a lot easier to sell run-of-the-mill low grade Superman *#2-25* or *Batman #45-90* or *Captain Marvel #22-30* than it is *Daredevil #1-20, Avengers #1-20, Hawkman #1-20* or *Atom #1-20.* High grade Silver continues to sell, as do accurately graded low and mid-grade keys. I think this will continue.

Anytime you see anything in print, consider the source.

Keith Contarino
Powder Springs, GA

HOW TO USE TICKERTAPE

TickerTape is such a revolutionary way of reporting prices that, at first, somereaders don't understand how to use it. But once they see what it is all about, most people say, "Whoa! Why didn't someone think of this before?" The answer is simple, no one else has the genius and vision that us Einstein's here at *Comics Source* have. Ha!

To help you lesser mortals understand, we have provided the information below to help explain the format. Remember, all of the prices you see in TickerTape are actual, documented sales—not estimates, averages, or bald-faced guesses. Hey, TickerTape is the truest kind of price guide. But we're always looking for ways to improve, so if you have any suggestions, write us at TickerTape, Box 2512, Chattanooga, TN 37409

This is the Title Heading. It includes the publisher and date ranges.

ACTION COMICS
DC (1938-Current)

This line starts with the issue #, and includes any special notes about the issue.

1 1st & Origin Superman, 1st Lois Lane.
VG/F $25000.00 ..... PCE SOLD: Apr-94
Restored.
VG+ $20000.00 ..... KREB SOLD: Apr-94
4 VG+ $1450.00 ..... KREB SOLD: Apr-94
5 VG+ $1000.00 ..... KREB SOLD: Apr-94
6 1st Jimmy Olsen.
VG/F $1850.00 ..... KREB SOLD: Apr-94
7 2nd Superman cover.
VG+ $2300.00 ..... KREB SOLD: Apr-94
8 (1/39)
VF- $2200.00 ..... KREB SOLD: Apr-94
9 VG+ $850.00 ..... KREB SOLD: Apr-94
10 3rd Superman cover.
F- $1350.00 ..... KREB SOLD: Apr-94

This is the date the transaction was reported to Ticker-Tape.

This is the condition the book was in.

The actual sales price as reported by either the buyer or the seller.

This is a code telling us who the buyer or seller was. It is confidential.

TICKER TAPE

THE GUIDE TO SOLD

MARKET REPORT

TOTAL THIS MONTH: 8,075 SOLD

TOTAL LAST MONTH: 7,292 SOLD

TOTAL MARKET VALUE THIS MONTH: $2,831,305.00

TOTAL MARKET VALUE LAST MONTH: $2,703,780.00

GAIN: 783 LISTINGS WORTH $127,525.00 REPORTED SOLD DURING PRIOR MONTH.

A-1 COMICS
ME (1944-1948)
1 VG+ ..... $25.00 ... HERITAGE Sep-94

ACE COMICS
David McKay (1937-1949)
5 Starring Ripley's Believe It Or Not.
F- ..... $140.00 ... REDBEARD Sep-94
51 VF ..... $80.00 ... KREB Apr-94
Larson.
151 F+ ..... $75.00 ... ESSOE Jun-94

ACES HIGH
EC (1955)
1 "New Direction."
VG ..... $21.00 ... ACE Apr-92
2 VF/NM $50.00 ... ACE Mar-93
VF ..... $35.00 ... ACE May-94

ACTION COMICS
DC (1938-Current)
1 1st & Origin Superman, 1st Lois Lane.
F- ... $39000.00 ... FOURCOLOR . Apr-94
VG/F $25000.00 . PCE Apr-94
Restored.
VG+ $20000.00 ... KREB Apr-94
VG+ $24000.00 ... CHRISTIE Oct-92
4 VG+ $1450.00 ... KREB Apr-94
5 VG+ $1000.00 ... KREB Apr-94
6 1st Jimmy Olsen.
VG/F $1850.00 ... KREB Apr-94
7 2nd Superman cover.
VG+ $2300.00 ... KREB Apr-94
8 (1/39)
VF- ... $2200.00 ... KREB Apr-94
9 VG+ ... $850.00 ... KREB Apr-94
10 3rd Superman cover.
F- ..... $1350.00 ... KREB Apr-94
17 6th Superman cover.
G+ ..... $250.00 ... QUIRK Aug-94
Fair ..... $150.00 ... TOBIAS Sep-94
18 VG/F . $400.00 ... ACE May-93
VG+ ... $400.00 ... MISC Jun-94
VG ..... $450.00 ... HERITAGE Sep-94
VG ..... $325.00 ... EDIAN Sep-94
VG- ..... $185.00 ... QUIRK Aug-94
G- ..... $125.00 ... COMUNLTD .. Mar-93
19 Begin: Superman covers.
G+ ..... $275.00 ... SEANLINK Apr-94
23 1st Luthor, 1st Daily Planet.
VG+ ... $400.00 ... SEANLINK Apr-94
27 Fine .... $350.00 ... KREB Apr-94
G ..... $125.00 ... MISC Aug-94
28 G ..... $100.00 ... ACE Jun-93
29 Fair ..... $75.00 ... TOBIAS Sep-94
Fair ..... $60.00 ... QUIRK Aug-94
30 VG ..... $225.00 ... MISC Jun-94
G- ..... $115.00 ... REDBEARD Sep-94
36 G ..... $75.00 ... ACE May-94
38 VG ..... $135.00 ... ACE Jun-93
G- ..... $75.00 ... HINDS May-94
41 VG ..... $175.00 ... HINDS May-94
43 F- ..... $235.00 ... REDBEARD Sep-94
44 (1/42)
G ..... $90.00 ... HINDS Jul-94
53 G ..... $50.00 ... ACE Mar-93
54 VG ..... $120.00 ... ACE Mar-92
65 Fair ..... $30.25 ... ACE Jun-92
66 Poor ..... $20.00 ... QUIRK Aug-94
68 (1/44)
VG ..... $80.00 ... ACE May-94
69 Fine .... $125.00 ... ACE May-93
77 G ..... $45.00 ... HINDS May-94
78 Fine .... $125.00 ... ACE May-94
79 VG/F ... $75.60 ... ACE Jun-92
G ..... $47.00 ... HINDS May-94
86 G+ ..... $55.00 ... HINDS May-94
92 (1/46)
VF ..... $245.00 ... HINDS May-94
99 1st small Superman inset.
VF- ..... $200.00 ... HINDS Sep-94
108 NM .... $575.00 ... SMRC Aug-94
FVF ..... $195.00 ... MISC Jun-94
112 NM .... $575.00 ... SMRC Aug-94
G+ ..... $25.00 ... NEVERDEN Jul-94
G- ..... $55.00 ... REDBEARD Sep-94
113 GVG .... $32.00 ... ACE Mar-92
115 GVG .... $60.00 ... HINDS Oct-94
121 FVF ..... $150.00 ... MISC Jun-94
124 "A Superman Of Doom!"
VG/F . $100.00 ... HINDS May-94
126 VF- ..... $150.00 ... DELANEY1 ..... May-93
135 G ..... $32.00 ... ACE Mar-93
141 "Luthor's Secret Weapon!" (2/50)
VG/F ... $85.00 ... ACE Sep-94
142 G ..... $28.00 ... QUASAR Sep-94
153 FVF ..... $200.00 ... REDBEARD Sep-94
159 VG ..... $75.00 ... HINDS May-94
186 VG/F ... $70.00 ... HINDS Oct-94
188 VG/F ... $70.00 ... HINDS Oct-94
203 VG ..... $36.00 ... BOOKERY Apr-94
212 Fine ..... $62.00 ... BOOKERY Oct-94
214 F- ..... $50.00 ... REDBEARD Sep-94
217 G+ ..... $32.00 ... HINDS May-94
221 VG/F ... $50.00 ... HINDS May-94
VG ..... $35.00 ... HINDS May-94
223 Fine ..... $50.00 ... BOOKERY Oct-94
224 Fine ..... $50.00 ... REDBEARD Sep-94
232 G- ..... $12.00 ... HINDS May-94
234 FVF ..... $59.00 ... BOOKERY Apr-94
237 G ..... $16.00 ... HINDS Jul-94
FR- ..... $10.00 ... REDBEARD Sep-94
238 G ..... $18.00 ... HINDS May-94
239 VG/F ... $45.00 ... HINDS Oct-94
240 FR- ..... $10.00 ... REDBEARD Sep-94
242 1st & Origin: Brainiac in "The Super-Duel In Space!"
VG ..... $118.00 ... HUME4011 ... Jun-92
VG ..... $191.31 ... REID Mar-92
G+ ..... $110.00 ... HINDS May-94
G ..... $50.00 ... FRONTLINE May-94
G ..... $55.00 ... COMUNLTD .. May-93
243 VG- ..... $20.00 ... HINDS Jul-94
245 G- ..... $11.00 ... REDBEARD Sep-94
247 G+ ..... $15.00 ... REDBEARD Sep-94
248 Congorilla.
GVG .... $20.00 ... REDBEARD Sep-94
250 Tommy Tomorrow.
VG ..... $30.00 ... HINDS May-94
251 End: Tommy Tomorrow.
Fine ..... $40.00 ... BOOKERY Apr-94
VG ..... $22.00 ... HINDS May-94
252 1st & Origin: Supergirl. "The Supergirl From Krypton!"
F- ..... $295.00 ... HINDS May-94
VG ..... $175.00 ... ACE Jun-93
VG ..... $175.00 ... COMUNLTD .. May-93
VG ..... $129.00 ... HUME4011 ... May-92
Fair ..... $70.00 ... SEANLINK Sep-94
Fair ..... $40.00 ... BOOKERY Jun-94
258 VG/F ... $24.00 ... HINDS May-94
260 Fine ..... $24.00 ... HINDS May-94
262 App: Supergirl.
VG ..... $15.00 ... HINDS May-94
263 Origin: Bizarro World.
Fine ..... $30.00 ... GOODSTUF ... Oct-94
VG ..... $19.00 ... HINDS May-94
265 VF+ ..... $40.00 ... BOOKERY Oct-94
Fine ..... $25.00 ... HINDS Oct-94
266 Fine ..... $25.00 ... HINDS Oct-94
267 App: Legion, 1st: Chameleon Boy, Invisible Kid, Colossal Boy.
VG ..... $62.00 ... BOOKERY Oct-94
VG ..... $95.00 ... HINDS May-94
G ..... $30.00 ... BOOKERY Jun-94
G- ..... $25.00 ... BOOKERY Oct-94
268 VG ..... $15.00 ... HINDS Oct-94
269 F+ ..... $33.00 ... HINDS May-94
272 GVG ..... $8.00 ... HINDS Jul-94
276 App: Legion.
GVG .... $21.00 ... BOOKERY Oct-94
277 Fine ..... $16.00 ... HINDS May-94
278 VG ..... $12.00 ... HINDS Oct-94
285 App: Supergirl.
Fine ..... $27.00 ... ACE May-92
289 App: Legion.
Fine ..... $10.00 ... HINDS Oct-94
292 Comet the Superhorse.
Fine ..... $6.00 ... HINDS Oct-94
293 Origin: Comet (Superhorse).
VF ..... $30.00 ... BOOKERY Oct-94
296 (1/63)
VG/F ..... $6.00 ... HINDS Oct-94
304 1st & Origin: Black Flame.
G ..... $6.00 ... HINDS May-94
317 VF- ..... $9.00 ... HINDS May-94
340 VF ..... $6.00 ... ACE Apr-94
350 App: Batman.
VF ..... $7.00 ... HINDS May-94
684 Doomsday, pt. 4.
NM ..... $10.00 ... BRUNO Jul-94

ADDAMS FAMILY
Gold Key (1974-1975)
1 Hanna-Barbera TV cartoon.
NM ..... $54.00 ... REID Jun-94
Fine ..... $13.50 ... COMICCAVE . Jul-94

ADVENTURE COMICS
DC (1938-1983)
34 VF- ..... $500.00 ... KREB Apr-94
37 VF- ..... $175.00 ... KREB Apr-94
38 VF- ..... $220.00 ... KREB Apr-94
39 VF ..... $425.00 ... KREB Apr-94
40 Begin: Sandman.
NM+ $80000.00 .. METROPOLIS . Sep-94
Mile High copy.
45 Poor ..... $60.00 ... ACE Apr-93
48 1st Hour Man.
NM+ $40000.00 .. METROPOLIS . Sep-94
Mile High copy.
VG+ $3000.00 ... SEANLINK Apr-94
50 Fine .... $450.00 ... SEANLINK Apr-94
53 VF ..... $515.00 ... MISC Aug-94
55 NM . $1250.00 ... FORNESI Jun-94
56 GVG .. $159.00 ... EDIAN Sep-94
61 1st: Starman.
VF+ . $2750.00 ... SMRC Sep-94
Color touch.
67 FR/G .... $90.00 ... HERITAGE Sep-94
74 G- ..... $125.00 ... MISC Aug-94
79 G- ..... $85.00 ... QUIRK Aug-94
82 Fair ..... $40.00 ... BOOKERY Jul-94
85 G- ..... $76.00 ... HINDS May-94
88 VG ..... $160.00 ... HINDS May-94
93 G- ..... $49.00 ... BOOKERY Oct-94
101 VG- ..... $108.00 ... REDBEARD Sep-94
111 G- ..... $40.00 ... COMUNLTD .. May-93
128 "How Clark Kent Met Lois Lane!"
VF ..... $175.00 ... ACE Apr-92
136 Fair ..... $17.00 ... QUASAR Sep-94
150 Frazetta.
VG ..... $80.00 ... HINDS May-94
169 Fine ..... $50.00 ... SEMOWICH .. Sep-94
177 VG ..... $44.00 ... ACE May-94
198 VG/F ... $60.00 ... SEANLINK Oct-94
200 G ..... $60.00 ... HINDS May-94
214 2nd: Krypto. "The Dog Of Steel!"
G ..... $26.00 ... BOOKERY Oct-94
233 G ..... $19.00 ... HINDS May-94
239 G ..... $18.00 ... ACE May-94
244 VF/NM $130.00 ... HINDS May-94
245 FVF ..... $62.00 ... BOOKERY Apr-94
246 VG ..... $32.00 ... ACE May-94
249 App: Green Arrow.
VG ..... $27.00 ... QUASAR Sep-94
251 App: Green Arrow.
G- ..... $11.00 ... REDBEARD Sep-94
253 "Superboy Meets Robin!"
FVF ..... $90.00 ... FRONTLINE Oct-94
256 Origin retold: Green Arrow.
G ..... $27.00 ... NEVERDEN Jul-94
259 VG- ..... $15.00 ... REDBEARD Sep-94
260 Origin retold: Aquaman. "How Aquaman Got His Powers!" (5/59)
VG ..... $100.00 ... HINDS May-94
VG ..... $65.34 ... REID Mar-92
G ..... $40.00 ... SEMOWICH .. Sep-94
G ..... $54.00 ... HINDS Jul-94
261 App: Green Arrow, Aquaman.
G ..... $10.00 ... REDBEARD Sep-94
262 1st & Origin: Speedy. "How Green Arrow Met Speedy!"
VF ..... $45.00 ... BOOKERY Apr-94
264 App: Green Arrow, Aquaman.
VG ..... $20.00 ... HINDS May-94
265 App: Green Arrow, Aquaman.
GVG .... $14.00 ... HINDS May-94
266 App: Green Arrow, Aquaman.
G+ ..... $11.00 ... HINDS Jul-94
269 1st & Origin: Aqualad. "Aquaman Teams Up With Aqua-Boy!" (2/60)
VG ..... $30.00 ... HINDS May-94
270 Begin: Congorilla.
GVG .... $13.00 ... HINDS May-94
271 Origin: Luthor.
VG/F ... $44.00 ... BOOKERY Oct-94
272 App: Aquaman.
G+ ..... $10.00 ... HINDS May-94
273 App: Aquaman.
G+ ..... $10.00 ... HINDS May-94
G ..... $8.00 ... HINDS Jul-94
274 App: Aquaman.
VG ..... $14.00 ... HINDS May-94
275 "The Origin Of The Superman-Batman Team!" (8/60)
VF/NM $195.00 ... SMRC Sep-94
yF/NM $195.00 ... SMRC Jul-94
277 VF ..... $45.00 ... HINDS Sep-94
VF ..... $35.00 ... BOOKERY Apr-94
VG ..... $15.00 ... HINDS May-94
278 VG/F ... $20.00 ... HINDS May-94
279 F+ ..... $31.00 ... REDBEARD Sep-94
G ..... $9.00 ... HINDS May-94
280 VG ..... $10.00 ... REDBEARD Sep-94
281 GVG ..... $7.00 ... ACE May-94
282 Origin: Star Boy.
VF/NM $85.00 ... BOOKERY Apr-94
VG ..... $22.00 ... BOOKERY Oct-94

$OLD ▼▼ $OLD ▼▼ $OLD ▼▼ $OLD ▼▼ $OLD

291 1st 12 cent cover price.
F+ ..... $21.00 ... HINDS May-94
293 1st: Bizarro Luthor, app: Mon-El.
VF ..... $45.00 ... BOOKERY Oct-94
295 VG ..... $8.00 ... ACE Apr-94
296 VG/F ..... $9.00 ... ACE Apr-94
297 Fine ..... $14.00 ... HINDS May-94
300 Begin: "Tales Of The Legion Of Super-Heroes!"
VG/F ... $79.00 ... BOOKERY Oct-94
VG ..... $95.00 ... HINDS May-94
VG ..... $90.00 ... COMUNLTD .. May-93
304 VG ..... $17.00 ... HINDS May-94
305 VF/NM $45.00 ... BOOKERY Apr-94
306 1st: Legion Of Substitute Heroes.
G ..... $7.00 ... HINDS May-94
307 1st: Element Lad. "The Secret Power Of The Mystery Super-Hero!"
NM ..... $45.00 ... BOOKERY Oct-94
310 App: Legion.
VG/F ... $16.00 ... HINDS May-94
314 FVF ..... $14.00 ... ACE May-94
325 Fine ..... $11.00 ... HINDS May-94
329 NM ..... $25.00 ... BOOKERY Jun-94
340 VF ..... $9.00 ... ACE Jul-94

ADVENTURE INTO FEAR

Marvel (1972-1975)
19 1st: Howard The Duck. End: Man-Thing.
NM ..... $15.00 ... ACE Sep-94

ADVENTURE INTO MYSTERY

Marvel(Atlas) (1956-1957)
5 VG- ..... $12.00 ... HINDS May-94
7 FVF ..... $39.00 ... EDIAN Sep-94

ADVENTURES INTO TERROR

Marvel(Atlas) (1950-1954)
1 (#43) ..... GVG ..... $45.00 ..... REDBEARD Sep-94
2 (#44) ..... VG- ..... $37.00 ..... REDBEARD Sep-94
3 Fine ..... $40.00 ... HINDS May-94
G+ ..... $18.00 ... REDBEARD Sep-94
4 VG/F ... $32.00 ... REDBEARD Sep-94
10 Art: Krigstein.
F+ ..... $36.00 ... BOOKERY Oct-94
11 VG ..... $12.00 ... HERITAGE Nov-94
17 VG/F ... $25.00 ... HINDS Sep-94

ADVENTURES INTO THE UNKNOWN

ACG (1948-1967)
2 G ..... $45.00 ... HINDS May-94
6 G- ..... $20.00 ... REDBEARD Sep-94
13 Giant Tyranosaurus cover. Lead story: "The Vampire Swoops" (10-11/50).
VG+ ..... $35.00 ... HERITAGE Nov-94
19 G ..... $15.00 ... HINDS May-94
20 VG/F ... $25.00 ... QUASAR Sep-94
22 Fine ..... $30.00 ... ALEX6868 ..... Jun-94
Fine ..... $30.00 ... ALEX6868 ..... Jun-94
30 VG+ ..... $25.00 ... HERITAGE Nov-94
VG+ ..... $22.00 ... BOOKERY Oct-94
VG ..... $26.00 ... REDBEARD Sep-94
32 VG- ..... $16.00 ... REDBEARD Sep-94
52 FVF ..... $90.00 ... HERITAGE Nov-94
157 VG ..... $10.00 ... HINDS May-94

ADVENTURES INTO WEIRD WORLDS

Marvel(Atlas) (1952-1954)
2 VG+ ..... $56.00 ... REDBEARD Sep-94
5 F+ ..... $39.00 ... EDIAN Sep-94
22 VG ..... $15.00 ... HINDS May-94
23 VG ..... $20.00 ... HERITAGE Nov-94
30 Fine ..... $20.00 ... BOOKERY Oct-94

ADVENTURES OF ALAN LADD

DC (1949-1951)
1 Begin photo covers.
GVG .... $50.00 ... ACE May-94
2 GVG .... $35.00 ... ACE May-94

ADVENTURES OF BOB HOPE

DC (1950-1968)
18 VG/F ... $24.00 ... RAINONE Apr-93
23 Fine ..... $32.00 ... BOOKERY Oct-94
24 VG ..... $18.00 ... BOOKERY Oct-94
37 F+ ..... $24.00 ... RAINONE Apr-93
64 F+ ..... $10.00 ... ACE May-94

ADVENTURES OF DEAN MARTIN & JERRY LEWIS

DC (1952-1957)
7 VG+ ..... $30.00 ... ACE May-94
13 VG ..... $18.00 ... BOOKERY Nov-94

ADVENTURES OF HOMER COBB, THE

SBP (1947)
1 VF ..... $81.00 ... ACE Apr-92

ADVENTURES OF REX THE WONDER DOG

DC (1952-1959)
2 VG ..... $72.00 ... HINDS May-94
7 G+ ..... $19.00 ... HINDS Jul-94
12 VG ..... $25.00 ... BOOKERY Apr-94
14 Fine ..... $35.00 ... BOOKERY Sep-94
29 VG/F ... $24.00 ... BOOKERY Jun-94
VG ..... $14.00 ... HINDS Jul-94
34 VG+ ..... $20.00 ... HERITAGE Sep-94

ADVENTURES OF SUPERMAN

DC (1987-Current)
497 Doomsday Battle.
NM ..... $10.00 ... BRUNO Jul-94
500 1st new Supermen.
NM ..... $20.00 ... QUASAR Sep-94
Platinum.
NM ..... $15.00 ... QUASAR Sep-94
Platinum.
NM ..... $90.00 ... CHAO3277 ... Aug-94
Platinum; signed by the artist.
NM ..... $95.00 ... CHAO3277 ... Jun-94
Platinum, signed by Tom Grummett.
500B Platinum edition.
NM ..... $25.00 ... FRONTLINE Oct-94
Platinum edition.

ADVENTURES OF THE JAGUAR

Radio(Archie) (1961-1963)
1 1st & Origin: The Jaguar.
Fine ..... $45.00 ... REID Aug-94
F- ..... $40.00 ... REID Sep-94

AGENT THREE ZERO

Galaxinovels (1993-Current)
1 Art: Stephen Platt.
NM ..... $20.00 ... BUDLONG Oct-94

AIR ACE COMICS

Street & Smith (1944-1947)
V2#2 G ..... $25.00 ... HINDS May-94

AIR FIGHTERS COMICS

Hillman (1941-1945)
V1#2 Origin: Airboy.
VF/NM $860.00 ... BOOKERY Aug-94
V1#3 1st & Origin: Heap.
VF+ .... $425.00 ... BOOKERY Aug-94
VG/F . $225.00 ... HERITAGE Sep-94
V2#3 VF+ .... $140.00 ... BOOKERY Aug-94
V2#4 NM .... $175.00 ... BOOKERY Aug-94
V2#5 Classic cover.
FVF ..... $100.00 ... ACE May-94
V2#6 NM .... $175.00 ... BOOKERY Aug-94
V2#7 VF/NM $140.00 ... BOOKERY Aug-94
V2#8 VF/NM $140.00 ... BOOKERY Aug-94
V2#9 VF ..... $120.00 ... BOOKERY Aug-94
V1#11 NM .... $185.00 ... BOOKERY Aug-94
V2#10 Title changes to "Airboy Comics" with V2#11.
FVF ..... $140.00 ... BOOKERY Aug-94

AIRBOY COMICS

Hillman (1945-1953)
V3#6 "An American Legend!"
Fine ..... $65.00 ... HERITAGE Jul-94
V3#7 VG+ ..... $60.00 ... HERITAGE Sep-94
V7#4 Fine ..... $45.00 ... HERITAGE Sep-94
V8#8 VF ..... $40.00 ... HERITAGE Sep-94
V8#9 VF ..... $50.00 ... HERITAGE Sep-94
V9#6 Fine ..... $15.00 ... ACE May-94
V2#11 Previous title: "Air Fighters Comics" (12/45).
G- ..... $40.00 ... REDBEARD Sep-94
V2#12 VG ..... $75.00 ... HERITAGE Sep-94
FR- ..... $17.00 ... REDBEARD Sep-94
V3#11 VG+ ..... $50.00 ... HERITAGE Sep-94
V3#12 Fine ..... $75.00 ... HERITAGE Sep-94
V8#12 VG ..... $20.00 ... HERITAGE Jul-94

AL CAPP'S SHMOO COMICS

Toby Press (1949-1950)
1 FVF ..... $89.00 ... BOOKERY May-94

ALARMING ADVENTURES

Harvey (1962-1963)
1 Art: Williamson & Crandall.
VG ..... $8.00 ... HINDS May-94

ALARMING TALES

Harvey (1957-1958)
1 Art: Jack Kirby.
VG/F ... $29.00 ... EDIAN Sep-94

ALIENS VS PREDATOR

Dark Horse (1990)
0 Compiles and reprints stories from DHP.
NM+ .... $15.00 ... KEY Apr-94
1 MINT ... $11.00 ... COMICCAVE . Oct-94
NM ..... $11.00 ... COMICCAVE . Aug-94
NM ..... $15.00 ... BRUNO Jul-94
NM ..... $11.50 ... COMICCAVE . Jul-94

ALL AMERICAN COMICS

DC (1939-1948)
1 Anthology series.
VF- ..... $500.00 ... KREB Apr-94
FVF .. $2500.00 ... SMRC Sep-94
Restored.
10 VG ..... $150.00 ... HINDS Jul-94
11 Ultra Man.
VG+ ... $170.00 ... KREB Apr-94
15 Ultra Man (6/40).
G ..... $75.00 ... ACE Apr-93
16 1st & Origin: Green Lantern. (7/40)
NM $50000.00 ... METROPOLIS . Aug-94
Larson copy.
VF .... $7000.00 ... KREB Apr-94
FVF .. $8000.00 ... SHOWNE Aug-94
Restored.
G+ .. $5000.00 ... SEANLINK Apr-94
G- .... $5000.00 ... SEANLINK Oct-94
FR/G $5500.00 ... SHOWNE Aug-94
17 2nd Green Lantern. (8/40)
VF/NM $5500.00 KREB Apr-94
Larson.
19 1st & Origin: The Atom.
GVG $1400.00 ... SEANLINK Apr-94
21 G+ ..... $140.00 ... QUIRK Aug-94
24 VG/F . $475.00 ... EDIAN Sep-94
44 NM .... $420.00 ... CHRISTIE Oct-92
GVG .... $71.00 ... ACE Jun-93
53 Fair ..... $25.00 ... QUIRK Aug-94
61 1st & Origin: Solomon Grundy.
FVF ..... $900.00 ... SEANLINK Apr-94
69 VG/F ... $80.33 ... ACE Jun-92
GVG .... $75.00 ... SEANLINK Oct-94
82 VF ..... $300.00 ... BOOKERY Jul-94
83 Mutt & Jeff.
G- ..... $45.00 ... BOOKERY Oct-94
98 VG ..... $80.00 ... MISC Aug-94

ALL AMERICAN MEN OF WAR

DC (1952-1966)
1 (#127) Previous title: "All American Western."
VG+ ... $135.00 ... HINDS Jul-94
21 Fine ..... $21.00 ... HINDS Sep-94
53 Fine ..... $21.00 ... HINDS Jul-94
59 FVF ..... $40.00 ... HINDS May-94
63 VF- ..... $45.00 ... HINDS May-94
67 1st: Gunner & Sarge.
VG ..... $38.00 ... HINDS Sep-94
69 F- ..... $19.00 ... HINDS Jul-94
76 VG/F ... $15.00 ... HINDS Sep-94
VG/F ... $15.00 ... HINDS Jul-94
81 VF ..... $22.00 ... HINDS May-94
82 Begin: Johnny Cloud.
VG+ ..... $10.00 ... REID Jun-94
VG+ ..... $10.00 ... REID May-94
83 VF ..... $30.00 ... HINDS Jul-94

ALL FAMOUS POLICE CASES

Star (1952-1954)
10 VG ..... $7.10 ... QUASAR Sep-94
14 NM ..... $26.62 ... ACE Jun-92

ALL FLASH QUARTERLY

DC (1941-1948)
1 Origin retold: The Flash (see Flash Comics #1 for 1st app).
VF .... $4500.00 ... FOURCOLOR . Apr-94
FVF .. $1800.00 ... SEANLINK Apr-94
FR/G .. $450.00 ... SEANLINK Apr-94
Fair ..... $590.00 ... SEANLINK Oct-94
4 VG- ..... $165.00 ... COMUNLTD .. May-93
6 VG- ..... $135.00 ... COMUNLTD .. May-93
11 G- ..... $45.00 ... BOOKERY Apr-94
13 GVG .. $130.00 ... SEANLINK Oct-94
16 VF+ .... $425.00 ... SMRC Sep-94
20 Fine ..... $67.00 ... COMSTARC ... Apr-93
21 VG ..... $85.00 ... HINDS Sep-94
VG ..... $85.00 ... HINDS Jul-94
22 Fine ..... $61.00 ... COMSTARC ... Apr-93
28 VG/F . $140.00 ... KEITHC Jun-94
VG+ ... $140.00 ... SEANLINK Oct-94
29 VF ..... $225.00 ... MISC Aug-94

ALL NEW COMICS

Harvey (1943-1947)
1 ("Short Story" in title on 1st 3 issues).
NM .... $600.00 ... CHRISTIE Oct-92
7 App: Black Cat. Art: Kubert & Powell.
GVG .... $70.00 ... HINDS May-94

ALL SELECT COMICS

Marvel(Timely) (1943-1946)
1 Begin: Captain America, Sub-Mariner, Human Torch anthology series.
Fine .... $420.00 ... CHRISTIE Oct-92
VG ... $1000.00 ... MISC Sep-94
3 App: The Whizzer.
F+ ..... $400.00 ... MISC Jun-94
5 End: Sub-Mariner.
VF ..... $400.00 ... MISC Jun-94
6 App: The Destroyer.
F+ ..... $255.00 ... KREB Apr-94
7 FVF ..... $255.00 ... KREB Apr-94
9 VF ..... $300.00 ... KREB Apr-94
11 1st: Blonde Phantom.
F+ ..... $250.00 ... KREB Apr-94
G ..... $80.00 ... COMUNLTD .. May-93

ALL STAR COMICS

DC (1940-1951)
3 1st & Origin: The Justice Society Of America, the first Super Hero team. Begin: Dr. Fate, The Atom, JSA series.
NM+ $90000.00 .. METROPOLIS . Sep-94
Mile High copy.
NM $45000.00 ... FOURCOLOR . Aug-94
Fine . $2400.00 ... CHRISTIE Oct-92
Spine restoration.
VG ... $2500.00 ... BEAR5583 ..... Apr-93
4 VF .... $2000.00 ... MISC Sep-94
VG ..... $600.00 ... HERITAGE May-94
VG ..... $690.00 ... BECKER Apr-93
7 App: Batman, Flash, Superman. End: The Hour Man.
VG/F . $700.00 ... HARRYB Apr-94
8 1st & Origin: Wonder Woman (origin concludes in Sensation Comics #1). Starman, Dr, Midnite join JSA. 1st female Super-Hero.
Fine . $4200.00 ... GAGNON1 ... Aug-94
Fair ..... $300.00 ... COMUNLTD .. Mar-93
Fair ..... $325.00 ... ACE Jun-92
11 Begin: Wonder Woman series.
VG+ ... $400.00 ... HARRYB Apr-94
12 Wonder Woman joins JSA.
VF ..... $800.00 ... SEANLINK Apr-94
13 VF ..... $975.00 ... SMRC Sep-94
17 NM . $1250.00 ... SMRC Aug-94
18 VF/NM $950.00 ... SMRC Sep-94
VF/NM $950.00 ... SMRC Jul-94
F+ ..... $500.00 ... HARRYB Apr-94
19 VF+ .... $900.00 ... SMRC Sep-94
VF+ .... $900.00 ... SMRC Jul-94
G- ..... $95.00 ... HINDS Jul-94
20 NM . $1250.00 ... SMRC Aug-94
VF ..... $850.00 ... SMRC Aug-94
FR/G .... $85.00 ... COMUNLTD .. Mar-93
21 App: Spectre, Atom, Dr. Fate.
VG/F . $300.00 ... SEANLINK Oct-94
22 Patriotic cover.
VF ..... $725.00 ... SMRC Sep-94
VF ..... $725.00 ... SMRC Jul-94
F+ ..... $99.00 ... EDIAN Sep-94
23 End: Spectre, Starman.

CHECK THE TICKER TO SEE WHAT COMICS HAVE ACTUALLY SOLD FOR!

TICKER TAPE

THE GUIDE TO SOLD

FVF ..... $395.00 ... COMUNLTD .. May-93
24 App: Flash, Green Lantern. Begin: Hawkman by Joe Kubert.
FVF ..... $425.00 ... EDIAN Mar-93
25 Begin: Flash, Green Lantern.
VG ..... $175.50 ... ACE May-92
Fair ..... $125.00 ... REDBEARD Sep-94
26 "The Mystery Of The Metal Menace!" on cover but story is titled "Vampires Of The Void!" on the inside.
Fine .... $375.00 ... SMRC Aug-94
VG- ..... $200.00 ... HERITAGE Nov-94
GVG .. $150.00 ... HERITAGE Apr-94
31 Fine .... $325.00 ... SMRC Aug-94
32 Fine .... $325.00 ... SMRC Aug-94
33 App: Solomon Grundy. Classic issue.
VF ..... $950.00 ... SEANLINK Apr-94
Fine .... $725.00 ... SMRC Aug-94
35 Fine .... $300.00 ... SMRC Aug-94
36 App: Batman, Superman in JSA story.
FVF ..... $850.00 ... SMRC Sep-94
FVF ..... $850.00 ... SMRC Jul-94
Fine .... $675.00 ... SMRC Aug-94
37 1st: Injustice Society. End: Hawkman by Kubert.
Fine .... $375.00 ... SMRC Aug-94
Poor ..... $35.00 ... BOOKERY Aug-94
38 Begin: Black Canary.
VF/NM $975.00 ... SMRC Sep-94
Fair ..... $60.00 ... WILSON1 ..... Sep-93
40 GVG .. $159.00 ... EDIAN Sep-94
41 Black Canary joins JSA.
Poor ..... $35.00 ... GRAFIKXS Jun-94
43 G ..... $95.00 ... COMUNLTD .. May-93
50 Art: Frank Frazetta (1 story).
VF ..... $450.00 ... SMRC Jul-94
VF- ..... $450.00 ... SMRC Sep-94
54 Fine .... $300.00 ... SMRC Aug-94
F- ..... $250.00 ... HARRYB Jul-94
VG+ ... $300.00 ... HARRYB Sep-94
56 VG ..... $170.00 ... HINDS May-94
VG ..... $250.00 ... ACE Apr-93

ALL STAR WESTERN
DC (1951-1961)
59 Fine ..... $53.00 ... REDBEARD Sep-94

ALL STAR WESTERN
DC (1970-1972)
10 1st: Jonah Hex.
NM .... $115.00 ... FRONTLINE Nov-94
VF ..... $95.00 ... ALEX6868 ..... Jun-94
FVF ..... $40.00 ... WALLS Jun-94
Fine ..... $26.00 ... NELSON1 ..... Oct-94
F- ..... $35.00 ... NERESON Aug-94

ALL TOP COMICS
Fox (1946-1949)
11 VG+ ... $125.00 ... HERITAGE Nov-94

ALL TOP COMICS
Wise (1944)
NO# 128 pages.
G ..... $51.00 ... HINDS Sep-94

ALL TRUE CRIME
Marvel(Atlas) (1948-1952)
44 VG ..... $7.10 ... QUASAR Sep-94
45 VG ..... $7.10 ... QUASAR Sep-94
46 VG ..... $7.10 ... QUASAR Sep-94
52 VG ..... $7.10 ... QUASAR Sep-94

ALL WINNERS COMICS
Marvel(Timely) (1941-1946)
1 Captain America & Bucky (Simon & Kirby), Human Torch & Toro, Sub-Mariner, The Angel, Black Marvel.
VF .... $6000.00 ... MISC Sep-94
2 "Carnival Of Death!" (Fall, '41).
VF/NM $2200.00 MISC Sep-94
Fine .... $475.00 ... QUIRK Aug-94
VG ..... $400.00 ... HERITAGE Nov-94
4 Classic Schomburg cover.
VG/F . $500.00 ... SIGNOREL Jul-94
5 NM . $1200.00 ... MISC Sep-94
10 VF ..... $750.00 ... MISC Sep-94
Fair ..... $40.50 ... ACE May-92
16 No Human Torch.
NM .... $800.00 ... MISC Sep-94
17 NM .... $700.00 ... MISC Sep-94
21 "The Riddle Of The Demented Dwarf!" Last issue, scarce.
VG ..... $500.00 ... HERITAGE May-94

ALL WINNERS COMICS
Marvel(Timely) (1948)
1 Title changes to All Western Winners with #2. Features Blonde Phantom, Human Torch, Captain America, Sub-Mariner.
VF ..... $500.00 ... SEANLINK Apr-94
F+ ..... $415.00 ... KREB Apr-94

ALVIN
Dell (1962-1973)
1 (#12-021-212) TV cartoon tie-in.
VF/NM $50.00 ... SEMOWICH .. Sep-94

AMAZING ADULT FANTASY
Marvel (1961-1962)
7 Previous title: Amazing Adventures. Cover & art: Steve Ditko (in all issues).
Fine .... $170.00 ... SEANLINK Oct-94
9 1st 12 cent cover price.
VG ..... $45.00 ... ALEX6868 ..... Jun-94
G+ ..... $22.50 ... NEVERDEN Jul-94
10 F- ..... $70.00 ... CHAO3277 ... Aug-94
VG/F ... $55.00 ... BOOKERY Oct-94
11 Fine ..... $63.00 ... BOOKERY Oct-94
VG ..... $50.00 ... SEANLINK Oct-94
14 Professor X prototype (7/62). "The Man In The Sky!" Five page story by Ditko/Lee. Peter Parker prototype (see Tod Carter in samestory). Title changes to "Amazing Fantasy."
VF ..... $300.00 ... MALLETTE May-94
VG+ ..... $42.50 ... NEVERDEN Jul-94

AMAZING ADVENTURE FUNNIES
Centaur (1940)
1 Includes "Fantom Of The Fair" by Gustavson.
Fair ..... $63.00 ... ACE Oct-94

AMAZING ADVENTURES
Marvel (1961)
1 Begin: Ditko/Kirby art. 1st & Origin: Dr. Droom (Marvel's 1st Silver Age superhero). Kirby covers on all issues.
F- ..... $230.00 ... NEVERDEN Jul-94
Fair ..... $35.00 ... WALLS Oct-94
2 G ..... $28.00 ... BOOKERY Oct-94
5 G+ ..... $20.00 ... ACE Aug-94
6 Death: Dr. Droom. Title changes to: Amazing Adult Fantasy with #7.
F- ..... $75.00 ... CHAO3277 ... Aug-94
G- ..... $15.00 ... NEVERDEN Jul-94

AMAZING ADVENTURES
Marvel (1970-1976)
1 Begin: Inhumans, Black Widow.
NM ..... $11.00 ... QUASAR Sep-94

AMAZING COMICS
Marvel(Timely) (1944)
1 Featuring The Young Allies. Cover: Schomburg. Title changes to: Complete Comics with #2.
F+ ..... $295.00 ... COMUNLTD .. May-93

AMAZING DETECTIVE CASES
Marvel(Timely) (1950-1952)
5 VG ..... $15.00 ... HINDS May-94
12 Art: Krigstein.
VG ..... $25.00 ... HERITAGE Nov-94

AMAZING FANTASY
Marvel (1962)
15 Art: Steve Ditko. Cover: Kirby/Ditko. 1st & Origin: Spider-Man. 1st: Aunt May. 1st & Death: Uncle Ben. Lead story: "Spider-Man!",story continued in Amazing Spider-Man #1.
VF/NM $2800.00 DEDOMENI Oct-94
Restored. Evaluation by Susan Ciccone.
VF/NM $22500.00 .....
METROPOLISSep-94
VF+ $14000.00 ... CHRISTIE Oct-93
VF . $17500.00 ... SHOWNE Aug-94
VF . $10000.00 ... MISC Jun-94
VF .... $6500.00 ... VITULLO Apr-93
VF .... $3800.00 ... TOWNSEN1 .. Mar-93
VF .... $1800.00 ... CHRISTIE Oct-92
Coupon page replaced.
VG/F $2500.00 ... HERITAGE Nov-94
VG/F $3600.00 ... MISC Jul-94
VG/F $2500.00 ... BOOKERY Apr-94
VG/F $2200.00 ... SEANLINK Apr-94
VG ... $2800.00 ... COMUNLTD .. Apr-94
VG- .. $3500.00 ... HERITAGE Nov-94
VG- .. $1700.00 ... SEANLINK Apr-94
GVG $1400.00 ... HERITAGE Nov-94
GVG $1800.00 ... HEROESFAN .. Jul-94
G+ ..... $820.00 ... GIROUX Apr-94
G ..... $750.00 ... KEITHC May-93
G ..... $1300.00 ... COMCAVAL ... Mar-93
G- .... $1600.00 ... GIROUX Jul-94
FR/G .. $900.00 ... BOOKERY Oct-94
FR/G .. $400.00 ... MISC Jun-94
FR/G .. $900.00 ... SEANLINK Apr-94
FR/G .. $550.00 ... KEITHC May-93

AMAZING MAN COMICS
Centaur (1939-1942)
8 Fair ..... $75.00 ... ACE Apr-93
12 G ..... $71.00 ... ACE Jun-93
18 Poor ..... $35.00 ... ACE Jun-92
19 Fair ..... $40.00 ... ACE Apr-93
20 Fair ..... $30.00 ... ACE Jun-92
21 F- ..... $172.00 ... REDBEARD Sep-94

AMAZING MYSTERY FUNNIES
Centaur (1938-1940)
V1#1 Cover: Bill Everett.
VF .... $3500.00 ... CHRISTIE Oct-93
Mile High.

AMAZING SPIDER-MAN
Marvel (1963-Current)
1 "Spider-Man, Part 2" story continued from Amazing Fantasy #15 (3/63).
NM . $7500.00 ... CHRISTIE Oct-92
VF+ $11000.00 ... SHOWNE Aug-94
VF .... $8000.00 ... KEITHC Jun-93
VF- ... $6500.00 ... MISC Jun-94
VF- ... $6700.00 ... SEANLINK Apr-94
FVF .. $4400.00 ... HINDS Nov-94
2 sm. mc. solid bright copy.
F+ .... $2080.00 ... BOOKERY Sep-94
VG/F $2000.00 ... SEANLINK Apr-94
VG+ $1900.00 ... FRONTLINE Oct-94
VG+ $1900.00 ... FRONTLINE Oct-94
VG+ $1500.00 ... HEROESDR Apr-94
VG+ $1700.00 ... CHRISTIE Oct-93
VG ... $1600.00 ... HERITAGE Nov-94
VG ... $2200.00 ... FRONTLINE Sep-94
VG ... $1600.00 ... HERITAGE Sep-94
VG ... $2100.00 ... ALEX6868 ..... Jun-94
VG ... $2500.00 ... GIROUX Apr-94
VG ... $1700.00 ... CHRISTIE Oct-93
VG ... $1600.00 ... KEITHC Jun-93
GVG $1500.00 ... GIROUX Jul-94
GVG $1500.00 ... COMCAVAL ... Mar-93
GVG .. $900.00 ... ACE Feb-93
G ..... $800.00 ... HERITAGE Sep-94
G ..... $860.00 ... REDBEARD Sep-94
G ..... $1000.00 ... KEITHC May-94
G ..... $700.00 ... BOOKERY Apr-94
G ..... $600.00 ... KEITHC Jun-93
G- ..... $800.00 ... HINDS Jul-94
FR/G .. $350.00 ... SEANLINK Apr-94
FR- ..... $400.00 ... HERITAGE Jun-94
2 1st: Vulture. "The Vulture!" 1st: Tinkerer. "The Terrible Tinkerer!" Issues 1-38 are all by Ditko/Lee.
VF .... $1595.00 ... TOTH Sep-94
FVF .. $1394.00 ... REDBEARD Sep-94
FVF .. $1250.00 ... MORATTO Aug-94
F+ ..... $800.00 ... FOURCOLOR . Apr-94
F+ ..... $850.00 ... KEITHC Jun-93
Fine .... $800.00 ... MISC Jun-94
F- ..... $675.00 ... HINDS Jul-94
VG/F . $500.00 ... KEITHC Aug-94
VG+ ... $350.00 ... HERITAGE Sep-94
GVG .. $275.00 ... HERITAGE Nov-94
GVG .. $295.00 ... BOOKERY Sep-94
G ..... $200.00 ... HERITAGE Apr-94
Fair ..... $140.00 ... ACE Mar-93
3 1st & Origin: Dr. Octopus in "Spider-Man Versus Doctor Octopus!"
F+ ..... $450.00 ... KEITHC Aug-94
F+ ..... $600.00 ... FOURCOLOR . Apr-94
Fine .... $450.00 ... MORATTO Sep-94
F- ..... $375.00 ... KEITHC Aug-93
VG/F . $300.00 ... ACE Nov-93
VG+ ... $350.00 ... HERITAGE Sep-94
VG+ ... $300.00 ... MISC Jul-94
VG ..... $210.00 ... MISC Jun-94
VG ..... $225.00 ... ACE Nov-93
GVG .. $126.00 ... QUASAR Sep-94
G ..... $150.00 ... BOOKERY Sep-94
G ..... $140.00 ... HERITAGE May-94
Fair ..... $60.00 ... SEANLINK Sep-94
Fair ..... $65.00 ... BOOKERY Jul-94
Fair ..... $50.00 ... NELSON1 ..... Jul-94
4 1st & Origin: Sandman. "Nothing Can Stop...The Sandman!"
VF+ . $1000.00 ... SMRC Aug-94
FVF .... $375.00 ... KEITHC Aug-93
F+ ..... $500.00 ... MISC Jun-94
Fine .... $325.00 ... FRONTLINE Oct-94
Fine .... $450.00 ... KEITHC Jun-93
VG/F . $200.00 ... QUASAR Sep-94
GVG .. $200.00 ... HERITAGE Nov-94
G+ ..... $130.00 ... SEANLINK Sep-94
G- ..... $85.00 ... BOOKERY Jul-94
5 App: Dr. Doom, Fantastic Four. "Marked For Destruction By Dr. Doom!"
VF+ .... $550.00 ... NEVERDEN Jul-94
VF ..... $600.00 ... MISC Jun-94
VF ..... $650.00 ... KEITHC Jun-93
VF- ..... $780.00 ... REDBEARD Sep-94
Fine .... $400.00 ... HERITAGE May-94
VG/F . $194.00 ... QUASAR Sep-94
VG/F . $250.00 ... RAINONE Apr-93
VG+ ... $500.00 ... HERITAGE Nov-94
VG+ ... $180.00 ... SEMOWICH .. Sep-94
VG ..... $250.00 ... HEROESDR Apr-94
VG- ..... $150.00 ... MISC Aug-94
GVG .. $100.00 ... ACE Jul-94
G+ ..... $100.00 ... ALL-AMER May-94
G ..... $70.00 ... BOOKERY Jul-94
6 1st & Origin: The Lizard. "Face-To-Face With...The Lizard!"
VF ..... $600.00 ... FRONTLINE Jun-94
VF ..... $625.00 ... COMCAVAL ... May-93
VF- ..... $500.00 ... MISC Sep-94
F+ ..... $500.00 ... HEROESDR Apr-94
Fine .... $320.00 ... HINDS Nov-94
1st Lizard.
Fine .... $215.50 ... QUASAR Sep-94
Fine .... $200.00 ... CHAO3277 ... Aug-94
Fine .... $400.00 ... HERITAGE May-94
VG ..... $175.00 ... SEANLINK Sep-94
GVG .. $180.00 ... COMCAVAL ... Jul-94
GVG .. $100.00 ... ACE May-94
G ..... $75.00 ... FRONTLINE Nov-94
FR/G .. $125.00 ... BOOKERY Sep-94
Fair ..... $50.00 ... SEANLINK Sep-94
Fair ..... $50.00 ... ACE May-94
7 2nd: Vulture. "The Vultures Return!"
VF ..... $270.00 ... ACE Apr-93
FVF .... $300.00 ... FRONTLINE Nov-94
Fine .... $300.00 ... HERITAGE May-94
VG/F ... $93.00 ... QUASAR Sep-94
VG+ ... $225.00 ... ALL-AMER May-94
VG+ ... $100.00 ... COMCAVAL ... May-93
VG ..... $80.00 ... FRONTLINE Aug-94
G ..... $75.00 ... HERITAGE Sep-94
8 App: Human Torch.
VF+ .... $300.00 ... ACE Aug-93
VF ..... $375.00 ... FRONTLINE Aug-94
VF .....
$239.63 ...
ACE .....
Jun-92
F+ ..... $275.00 ... COMUNLTD .. May-93
Fine .... $180.00 ... ACE Nov-93
Fine .... $125.00 ... ACE May-92
VG/F . $151.00 ... QUASAR Sep-94
VG+ ... $130.00 ... SEANLINK Sep-94
VG ..... $99.00 ... ACE Feb-93
GVG .... $80.00 ... FRONTLINE Nov-94
GVG .... $95.00 ... FRONTLINE Jun-94
G+ ..... $75.00 ... ALL-AMER May-94
9 1st & Origin: Electro. "The Man Called Electro!"
VF/NM $650.00 ... SMRC Aug-94
VF/NM $550.00 ... FOURCOLOR . Apr-94
VF ..... $470.00 ... FOURCOLOR . Apr-94
VF- ..... $300.00 ... ALL-AMER May-94
FVF .... $275.00 ... FRONTLINE Jun-94
Fine .... $240.00 ... HINDS Nov-94
1st Electro.

$OLD ▼▼ $OLD ▼▼ $OLD ▼▼ $OLD ▼▼ $OLD

Fine .... $220.00 ... FRONTLINE Aug-94
Fine .... $300.00 ... HERITAGE May-94
G+ ..... $59.00 ... NEVERDEN Jul-94
G ..... $80.00 ... HERITAGE May-94
Fair ..... $25.00 ... MISC Jun-94

10 1st: Enforcers. "The Enforcers!"
VF+ .... $275.00 ... KEITHC Aug-93
VF ..... $300.00 ... SEANLINK Sep-94
VF ..... $248.00 ... ACE Mar-93
VF- ..... $300.00 ... KEITHC Jun-94
FVF ..... $325.00 ... HERITAGE Sep-94
FVF ..... $300.00 ... FRONTLINE Aug-94
FVF ..... $220.00 ... ACE Mar-93
F+ ..... $250.00 ... MISC Sep-94
F+ ..... $280.00 ... HERITAGE May-94
Fine .... $175.00 ... FRONTLINE Aug-94
Fine .... $250.00 ... HERITAGE May-94
Fine .... $195.00 ... COMUNLTD .. May-93
VG/F ... $85.00 ... SEANLINK Sep-94
VG/F . $116.00 ... ACE Apr-94
VG ..... $50.00 ... QUASAR Sep-94
VG ..... $81.00 ... ACE Aug-94
VG ..... $125.00 ... GRAFIKXS Apr-94
VG ..... $100.00 ... ACE Aug-93

11 2nd: Dr. Octopus. "Return Of Doctor Octopus!"
VF ..... $230.00 ... MISC Jun-94
Fine .... $130.00 ... HERITAGE May-94
VG/F ... $80.00 ... KEITHC Aug-94
VG ..... $70.00 ... FRONTLINE Nov-94
VG ..... $51.00 ... QUASAR Sep-94
VG ..... $75.00 ... ACE Jul-94
GVG .... $52.00 ... BOOKERY Aug-94
G ..... $30.00 ... ACE May-92

12 App: Dr. Octopus. "Unmasked By Dr. Octopus!"
VF ..... $200.00 ... MISC Sep-94
VF ..... $200.00 ... FRONTLINE May-94
VG/F ... $75.00 ... FRONTLINE Nov-94
VG ..... $64.00 ... QUASAR Sep-94
VG ..... $75.00 ... HERITAGE Sep-94
VG ..... $75.00 ... ACE Jul-94
GVG .... $60.00 ... HINDS Nov-94
G+ ..... $35.00 ... SEMOWICH .. Sep-94
G ..... $29.00 ... ACE May-94

13 1st & Origin: Mysterio.
VF ..... $325.00 ... HERITAGE May-94
VF ..... $195.00 ... HINDS May-94
FVF ..... $200.00 ... KEITHC Aug-93
VG+ ... $125.00 ... SEANLINK Sep-94
G ..... $40.00 ... BOOKERY Sep-94
G ..... $40.00 ... FRONTLINE Aug-94
G ..... $60.00 ... HERITAGE May-94

14 1st & Origin: The Green Goblin. "The Green Goblin!"
VF/NM $1000.00 HERITAGE May-94
VF/NM $850.00 ... FRONTLINE Feb-93
VF+ .... $700.00 ... GRAFIKXS Apr-94
VF ..... $980.00 ... REDBEARD Sep-94
VF- ..... $700.00 ... SEANLINK Apr-94
F+ ..... $600.00 ... KEITHC May-94
Fine .... $275.00 ... HINDS Oct-94
Fine .... $400.00 ... FRONTLINE Oct-94
Fine .... $375.00 ... SEANLINK Sep-94
Fine .... $400.00 ... FRONTLINE Aug-94
Fine .... $340.00 ... ACE Mar-93
F- ..... $250.00 ... BOOKERY Aug-94
VG+ ... $175.00 ... FRONTLINE Aug-94
VG ..... $190.00 ... MISC Sep-94
VG- ..... $240.00 ... TOTH Sep-94
G+ ..... $200.00 ... SEANLINK Sep-94
Fair ..... $35.00 ... FRONTLINE Jun-94

15 1st & Origin: Kraven. "Kraven The Hunter!"
VF ..... $300.00 ... HERITAGE May-94
VF- ..... $175.00 ... SMRC Aug-94
F- ..... $100.00 ... KEITHC Jun-94
F- ..... $125.00 ... KEITHC May-93
VG/F ... $95.00 ... ACE Jul-94
VG ..... $52.50 ... QUASAR Sep-94
VG ..... $70.00 ... BOOKERY Sep-94
G ..... $40.00 ... FRONTLINE Nov-94
FR/G .... $35.00 ... MISC Jun-94

16 App: Daredevil. "Spidey Battles Daredevil!"
VF/NM $240.00 ... FORNESI3 ..... Sep-94
FVF ..... $155.00 ... MISC Sep-94
FVF ..... $125.00 ... RAINONE Apr-93
Fine ..... $80.00 ... FRONTLINE Aug-94
F- ..... $90.00 ... KEITHC Aug-93
VG/F ... $65.00 ... ACE May-94
VG ..... $90.00 ... HERITAGE Sep-94
G .....
$25.00 ... ACE May-92
G- ..... $65.00 ... GRAFIKXS Apr-94

17 2nd: Green Goblin. "The Return Of The Green Goblin!"
VF+ .... $400.00 ... MISC Sep-94
VF ..... $300.00 ... KEITHC Jun-93
VF- ..... $275.00 ... KEITHC Jun-93
FVF ..... $235.00 ... NEVERDEN Jul-94
F+ ..... $155.00 ... KEITHC Jun-93
Fine .... $155.00 ... ACE Oct-94
G ..... $27.00 ... QUASAR Sep-94

18 App: Sandman, 1st: Ned Leeds. "The End Of Spider-Man!"
NM .... $270.00 ... MISC Jul-94
VF- ..... $175.00 ... KEITHC Aug-93
Fine ..... $81.00 ... ACE Sep-94
Fine ..... $60.00 ... ACE May-92
VG ..... $42.25 ... QUASAR Sep-94
GVG .... $50.00 ... ACE Jul-94

19 App: Sandman. "Spidey Strikes Back!"
NM- ... $200.00 ... FORNESI3 ..... Sep-94
VF+ .... $150.00 ... SEANLINK Sep-94
VF ..... $180.00 ... HINDS May-94
FVF ..... $60.00 ... QUASAR Sep-94
FVF ..... $105.00 ... ACE Aug-93
FVF ..... $100.00 ... KEITHC Aug-93
FVF ..... $99.00 ... RAINONE Apr-93
F+ ..... $150.00 ... HERITAGE Nov-94
Fine ..... $60.00 ... FRONTLINE Nov-94
Fine ..... $50.00 ... ACE Sep-94
Fine ..... $85.00 ... KEITHC Aug-93
VG/F ... $66.50 ... COMICCAVE . Jul-94
VG+ .... $50.00 ... ALL-AMER May-94
GVG .... $30.00 ... ACE May-93

20 1st & Origin Mac Gargan as The Scorpion. "The Coming Of The Scorpion!"
VF ..... $200.00 ... HERITAGE Nov-94
VF ..... $130.00 ... ACE Aug-93
FVF ..... $130.00 ... MISC Sep-94
FVF ..... $125.00 ... MISC Jul-94
F+ ..... $125.00 ... GIROUX Aug-94
VG ..... $45.00 ... BOOKERY Sep-94
VG ..... $60.00 ... FRONTLINE Aug-94
VG ..... $47.00 ... ACE May-93
FR/G .... $11.00 ... QUASAR Sep-94

21 App: The Beetle, Human Torch. "Where Flies The Beetle...!"
VF ..... $85.00 ... HINDS Jul-94
F+ ..... $50.00 ... SEMOWICH .. Sep-94
Fine ..... $50.00 ... FRONTLINE Aug-94
Fine ..... $48.00 ... ACE May-92
VG/F ... $40.00 ... ACE Jul-94
VG ..... $36.00 ... ACE Jan-38

22 App: Ringmaster, 1st: Princess Python. "The Clown And His Masters Of Menace!"
VF ..... $150.00 ... HERITAGE Nov-94
VF ..... $80.00 ... GOODSTUFF . Aug-94
VF- ..... $80.00 ... KEITHC Aug-93
FVF ..... $80.00 ... HINDS Jul-94
FVF ..... $65.00 ... RAINONE Apr-93
VG/F ... $39.00 ... ACE Jul-94
VG ..... $27.00 ... ACE May-94

23 App: Green Goblin. "The Goblin And The Gangsters!"
VF ..... $150.00 ... RAINONE Apr-93
VF- ..... $201.00 ... REDBEARD Sep-94
FVF ..... $110.00 ... SEANLINK Sep-94
Fine .... $110.00 ... HINDS Jul-94
VG ..... $59.00 ... BOOKERY Oct-94
VG ..... $52.00 ... ACE Oct-94
GVG .... $40.00 ... SEMOWICH .. Sep-94

24 App: Mysterio. "Spider-Man Goes Mad!"
NM .... $170.00 ... MISC Jul-94
VF+ .... $130.00 ... KEITHC Jun-93
VF+ ..... $99.00 ... RAINONE Apr-93
VF ..... $75.00 ... FRONTLINE Oct-94
VF ..... $125.00 ... MISC Sep-94
VF ..... $72.00 ... MISC Jun-94
VF ..... $80.00 ... ACE May-94
VF ..... $80.00 ... ACE Mar-93
FVF ..... $65.00 ... HINDS Jul-94
F+ ..... $45.00 ... ACE Aug-93
Fine ..... $45.00 ... ACE May-94
VG/F ... $32.00 ... ACE Jul-94

25 1st: Mary Jane (face hidden), 1st: Spencer Smythe. "Captured By Jonah Jameson!"
VF/NM $120.00 ... ACE May-92
VF+ .... $150.00 ... FRONTLINE Jun-94
VF ..... $120.00 ... KEITHC Jun-94
VF ..... $150.00 ... KEITHC Jun-93
VF ..... $120.00 ... ACE Mar-93
FVF ..... $80.00 ... HINDS Jul-94
VG/F ... $25.00 ... BOOKERY Oct-94
GVG .... $27.00 ... BOOKERY Sep-94

26 1st: Crime Master.
NM .... $140.00 ... ACE May-92
VF/NM $190.00 ... REDBEARD Sep-94
VF ..... $120.00 ... ACE Mar-93
VF- ..... $120.00 ... MISC Sep-94
Fine ..... $40.00 ... FRONTLINE Oct-94
Fine ..... $40.00 ... FRONTLINE Aug-94
VG+ .... $45.00 ... BOOKERY Oct-94
VG+ ..... $50.00 ... BOOKERY Aug-94
G ..... $15.00 ... QUASAR Sep-94

27 App: Green Goblin. "Bring Back My Goblin To Me!"
NM .... $160.00 ... GOODSTUF ... Sep-94
NM- ... $175.00 ... GOODSTUFF . Nov-94
Superb gloss, off-white pages/cover.
VF+ .... $180.00 ... REDBEARD Sep-94
VF ..... $125.00 ... ACE Mar-93
VF ..... $94.00 ... ACE May-92
VG+ ..... $50.00 ... ACE Jul-94
VG ..... $25.00 ... MILEHIGH Jun-94
GVG .... $32.00 ... COMICCAVE . Jul-94
G .....
$18.00 ...
ACE .....
Oct-94

28 1st & Origin: Molten Man. "The Molten Man!"
VF ..... $160.00 ... KEITHC Jun-93
FVF ..... $115.00 ... SEANLINK Sep-94
FVF ..... $125.00 ... FRONTLINE May-94
F+ ..... $100.00 ... MISC Sep-94
F+ ..... $85.00 ... RAINONE Apr-93
GVG .... $30.00 ... ACE May-94

29 App: Scorpion. "Never Step On A Scorpion!"
VF ..... $100.00 ... HERITAGE Sep-94
Fine ..... $53.00 ... REDBEARD Sep-94
Fine ..... $38.00 ... ACE May-92

30 1st: Cat Burglar. "The Claws Of The Cat!"
VF+ ..... $70.00 ... GOODSTUFF . Nov-94
White interiors.
VF ..... $60.00 ... GOODSTUF ... Sep-94
Fine ..... $45.00 ... ACE Nov-94
Appears "VF" except for light wear right edge (thin creasing).
Fine ..... $38.00 ... ACE May-92
GVG .... $17.00 ... ACE May-94

31 1st: Gwen Stacy, 1st: Harry Osborne. "If This Be My Destiny...!"
VF/NM $70.00 ... ACE Mar-93
FVF ..... $60.00 ... MISC Sep-94
FVF ..... $39.00 ... ACE Mar-93
F+ ..... $45.00 ... GOODSTUFF . Jul-94
Fine ..... $33.00 ... ACE May-94
VG/F ... $18.00 ... ACE May-94

32 App: Dr. Octopus. "Man On A Rampage!"
NM ..... $60.00 ... ACE May-92
VG/F ... $27.00 ... ACE May-94
VG/F ... $22.00 ... ACE May-94
VG ..... $20.00 ... FRONTLINE Oct-94
VG ..... $18.00 ... ACE Jan-38

33 "The Final Chapter!" App: Dr. Octopus.
NM .... $125.00 ... MISC Sep-94
NM .... $110.00 ... KEITHC May-94
VF/NM $50.00 ... ACE Jan-93
Fine ..... $35.00 ... FRONTLINE Oct-94
Fine ..... $26.00 ... ACE May-94
VG/F ... $27.00 ... ACE May-94
VG ..... $20.00 ... ACE May-94

34 App: Kraven. "The Thrill Of The Hunt!"
NM ..... $70.00 ... ACE May-92
FVF ..... $39.00 ... ACE Mar-93
VG/F ... $25.00 ... ACE Jul-94
VG+ .... $31.00 ... REDBEARD Sep-94
Fair ..... $6.00 ... ACE May-94

35 App: Molten Man. "The Molten Man Regrets...!"
VF/NM $50.00 ... ACE Mar-93
VF ..... $75.00 ... HERITAGE Sep-94
VF- ..... $90.00 ... COMCAVAL ... May-93
FVF ..... $45.00 ... FRONTLINE Oct-94
Fine ..... $33.00 ... BOOKERY Oct-94
Fine ..... $29.00 ... ACE Jul-94
VG/F ... $18.00 ... ACE Jan-38
Sharp, glossy cover has strong colors, light wear at spine, 1" crease lower right corner, corners slightly rounding.

36 1st: Looter. "When Falls The Meteor!"
NM ..... $70.00 ... ACE May-92
VF ..... $60.00 ... KEITHC Jun-94
Fine ..... $32.00 ... MORATTO Sep-94

37 1st: Mendel Stromm. "Once Upon A Time, There Was A Robot...!"
VF/NM $110.00 ... REDBEARD Sep-94
VF ..... $60.00 ... KEITHC Jun-94
G ..... $10.00 ... ACE May-94

38 2nd: Mary Jane (face hidden). "Just A Guy Named Joe!"
NM ..... $60.00 ... ACE May-92
Fine ..... $30.00 ... BOOKERY Sep-94
Fine ..... $40.00 ... ACE Jul-94
VG/F ... $23.00 ... ACE Aug-93

39 App: Green Goblin.
VF/NM $70.00 ... ACE May-92
VF ..... $95.00 ... FRONTLINE Jun-94
VF ..... $100.00 ... GRAFIKXS Apr-94
FVF ..... $85.00 ... RAINONE Apr-93
Fine ..... $45.00 ... BOOKERY Sep-94
VG/F ... $45.00 ... MORATTO Sep-94
VG ..... $35.00 ... FRONTLINE Nov-94
VG ..... $38.00 ... ACE Jul-94

40 Origin: Green Goblin. "The End Of The Green Goblin!" by Romita/Lee.
VF/NM $130.00 ... ACE Feb-93
VF ..... $145.00 ... FRONTLINE Aug-94
FVF ..... $95.00 ... RAINONE Apr-93
Fine ..... $65.00 ... FRONTLINE Nov-94
F- ..... $65.00 ... ACE Aug-93
VG/F ... $59.00 ... BOOKERY Oct-94
VG/F ... $60.00 ... COMICCAVE . Jul-94
VG/F ... $60.00 ... FRONTLINE Jun-94
VG+ .... $40.00 ... FRONTLINE Oct-94
VG ..... $35.00 ... FRONTLINE Aug-94
G ..... $22.00 ... BOOKERY Oct-94

41 1st: Rhino. "The Horns Of The Rhino!" by Romita/Lee.
VF ..... $50.00 ... ACE Aug-93
VF ..... $75.00 ... COMCAVAL ... May-93
VF ..... $35.00 ... ACE May-92
Fine ..... $35.00 ... BOOKERY Sep-94
VG/F ... $22.00 ... ACE Sep-94

42 1st: Mary Jane (full appearance). "The Birth Of A Super-Hero!" by Romita/Lee.
NM+ .... $85.00 ... CHAO3277 ... Aug-94
NM ..... $90.00 ... CHAO3277 ... Jun-94
VF ..... $52.00 ... BOOKERY Oct-94
VF ..... $53.00 ... MISC Jun-94
VG/F ... $24.00 ... BOOKERY Sep-94
VG/F ... $23.00 ... ACE Aug-93
VG ..... $15.00 ... ACE May-94

43 2nd: Rhino. "Rhino On The Rampage!" by Romita/Lee.
NM ..... $55.00 ... BOOKERY Oct-94
VF ..... $60.00 ... REDBEARD Sep-94
FVF ..... $24.00 ... ACE May-94
Fine ..... $21.45 ... COMICCAVE . Jul-94

44 2nd: Lizard. "Where Crawls The Lizard!" by Romita/Lee.
NM- .....
$50.00 ... MISC Sep-94
VF+ ..... $40.00 ... RAINONE Apr-93
VF ..... $30.00 ... GRAFIKXS Apr-94
FVF ..... $27.00 ... BOOKERY Jun-94
VG/F ... $14.00 ... ACE Jul-94
VG/F ... $12.00 ... ACE May-94

45 App: Lizard.
FVF ..... $25.00 ... ACE Mar-93
VG/F ... $12.00 ... ACE May-94

46 1st: Shocker. "The Sinister Shocker!" by Romita/Lee.
VF ..... $35.00 ... MISC Jun-94
VF ..... $35.00 ... ACE Feb-93
Fine ..... $20.00 ... BOOKERY Oct-94
VG ..... $9.00 ... ACE Jul-94

47 App: Kraven.
NM+ .... $65.00 ... KEITHC May-94
NM ..... $60.00 ... HERITAGE Sep-94
Fine ..... $20.00 ... BOOKERY Oct-94

48 1st & Origin: Vulture II.
VF/NM $40.00 ... ACE Jan-93
VF ..... $53.00 ... REDBEARD Sep-94
VF ..... $30.00 ... ACE Jun-93
VF ..... $25.00 ... ACE May-92
VG ..... $11.00 ... ACE May-94

49 App: Kraven, Vulture.
NM ..... $55.00 ... BOOKERY Oct-94
VF ..... $30.00 ... ACE Apr-93

50 1st: Kingpin.
VF/NM $200.00 ... BOOKERY Oct-94
VF/NM $260.00 ... FRONTLINE Jun-94
VF+ .... $125.00 ... COMUNLTD .. May-93
VF ..... $175.00 ... MISC Jul-94
VF ..... $240.00 ... KEITHC Jun-93
VG ..... $50.00 ... FRONTLINE Oct-94
VG ..... $40.00 ... FRONTLINE Aug-94
VG ..... $65.00 ... ACE Jun-93

51 App: Kingpin, 1st:Joseph "Robbie" Robinson.
NM .... $100.00 ... FRONTLINE May-94

CHECK THE TICKER TO SEE WHAT COMICS HAVE ACTUALLY SOLD FOR!

TICKER TAPE

THE GUIDE TO SOLD

VF/NM $54.00 ... ACE ... Mar-93
VF+ ... $90.00 ... HINDS ... Jul-94
VF ... $90.00 ... REDBEARD ... Sep-94
VF ... $90.00 ... GIROUX ... Aug-94
VF ... $50.00 ... RAINONE ... Apr-93
Fine ... $46.00 ... MISC ... Jun-94

52 App: Kingpin. "To Die A Hero!" by Romita/Lee.
VF/NM $60.00 ... ACE ... Mar-93
VF ... $28.00 ... COMICCAVE . Jul-94
Fine ... $11.00 ... ACE ... Nov-94
VG/F ... $9.00 ... ACE ... May-94

53 App: Dr. Octopus. "Enter: Dr. Octopus!" by Romita/Lee.
VF ... $30.00 ... ACE ... Aug-93
VG/F ... $6.00 ... ACE ... Nov-94

54 App: Dr. Octopus. "The Tentacles And The Trap!" by Romita/Lee.
VF/NM $30.00 ... ACE ... May-92
VF ... $27.00 ... ACE ... May-92
FVF ... $23.00 ... COMICCAVE . Jul-94
VG/F ... $11.00 ... ACE ... Nov-94

55 App: Dr. Octopus. "Doc Ock Wins!" by Romita/Lee.
VF/NM $35.00 ... ACE ... Aug-93
VG/F ... $10.00 ... ACE ... Nov-94

56 1st: Captain George Stacey, App: Dr. Octopus. "Disaster!" by Romita/Lee.
VF ... $22.00 ... ACE ... May-94
Fine ... $11.00 ... ACE ... Nov-94

57 App: Ka-Zar. "The Coming Of Ka-Zar!" by Romita/Lee.
VF/NM $27.00 ... ACE ... May-94
VF/NM $35.00 ... ACE ... Aug-93
VF ... $30.00 ... BOOKERY ... Oct-94
VF ... $45.00 ... REDBEARD ... Sep-94
Fine ... $13.00 ... MISC ... Jun-94

58 App: Ka-Zar. "To Kill A Spider-Man!" by Romita/Lee.
VF/NM $46.00 ... REDBEARD ... Sep-94
VF ... $24.00 ... ACE ... Sep-94
VF ... $22.00 ... ACE ... May-94
Fine ... $11.00 ... ACE ... Nov-94
VG/F ... $11.00 ... ACE ... May-94

60 App: Kingpin. "O, Bitter Victory!" by Romita/Lee.
VF ... $22.00 ... ACE ... May-94

61 App: Kingpin. "What A Tangled Web We Weave...!" by Romita/Lee.
VF ... $14.00 ... ACE ... May-94
Fine ... $10.00 ... ACE ... May-94
VG ... $8.00 ... ACE ... Nov-94

63 FVF ... $12.00 ... ACE ... Jul-94
VG/F ... $12.00 ... ACE ... Jul-94

65 VF/NM $40.00 ... REDBEARD ... Sep-94
VF/NM $38.00 ... REDBEARD ... Sep-94
VF/NM $22.00 ... ACE ... Aug-93
VG/F ... $8.00 ... ACE ... May-94

66 VG/F ... $8.00 ... ACE ... May-94

67 FVF ... $12.00 ... ACE ... May-94

68 App: Kingpin. "Crisis On The Campus!" by Romita/Lee.
VF/NM $40.00 ... REDBEARD ... Sep-94
FVF ... $12.00 ... ACE ... May-94

69 App: Kingpin. "Mission: Crush The Kingpin!" by Romita/Lee.
Fine ... $9.00 ... ACE ... May-94

70 1st: Vanessa Fisk, App: Kingpin. "Spider-Man Wanted!" by Romita/Lee.
VG/F ... $6.00 ... ACE ... Nov-94

71 App: Quicksilver.
VF ... $23.00 ... MISC ... Jun-94
Fine ... $10.00 ... ACE ... May-94

72 App: Shocker. "Rocked By The Shocker!" by Romita/Lee.
Fine ... $10.00 ... ACE ... May-94

73 1st: Man Mountain Marko, Silvermane.
Fine ... $10.00 ... ACE ... May-94

74 App: Silvermane, Maggia.
Fine ... $10.00 ... ACE ... May-94
VG/F ... $6.00 ... ACE ... May-94

75 Death: Silvermane, App: Lizard. "Death Without Warning!" by Romita/Lee.
FVF ... $10.00 ... ACE ... May-94
Fine ... $8.00 ... ACE ... Nov-94

76 App: Lizard.
VF/NM $27.00 ... REDBEARD ... Sep-94
FVF ... $14.00 ... REDBEARD ... Sep-94

77 App: Human Torch, Lizard.
FVF ... $14.00 ... REDBEARD ... Sep-94
FVF ... $11.00 ... ACE ... May-94
F+ ... $16.00 ... BRUNO ... Jul-94

78 1st: Prowler.
FVF ... $12.25 ... MISC ... Jun-94

79 App: Prowler. "To Prowl No More!" by Mooney/Lee.
FVF ... $8.00 ... ACE ... Nov-94

80 App: Chameleon.
FVF ... $10.00 ... ACE ... May-94

81 VF ... $22.00 ... BOOKERY ... Oct-94
VF ... $12.00 ... ACE ... May-94

82 VF/NM $29.00 ... REDBEARD ... Sep-94
VF ... $22.00 ... BOOKERY ... Oct-94

83 1st: Richard Fisk (as The Schemer). "The Coming Of The Schemer!" by Romita-Demeo/Lee.
VF ... $22.00 ... BOOKERY ... Oct-94
FVF ... $9.00 ... ACE ... May-94

84 FVF ... $14.00 ... REDBEARD ... Sep-94

85 Fine ... $8.00 ... ACE ... May-94

86 FVF ... $14.00 ... REDBEARD ... Sep-94
Fine ... $6.00 ... ACE ... Nov-94

88 NM ... $25.00 ... MISC ... Aug-94
VF/NM $27.00 ... REDBEARD ... Sep-94
VF/NM $13.00 ... MISC ... Jun-94

90 Death: Capt. Stacy.
NM ... $30.00 ... MISC ... Aug-94

91 1st: Sam Bullit. "To Smash The Spider!" by Kane/Lee.
NM ... $21.50 ... MISC ... Jun-94
FVF ... $17.00 ... REDBEARD ... Sep-94

93 App: The Prowler. "The Lady And The Prowler!" by Romita/Lee.
NM ... $22.50 ... MISC ... Jun-94
VF ... $20.00 ... BOOKERY ... Oct-94
VG/F ... $6.00 ... ACE ... May-94
G ... $10.00 ... GIROUX ... Aug-94

94 Origin retold: Spider-Man.
VF/NM $35.00 ... ACE ... Aug-93
VF ... $33.00 ... BOOKERY ... Oct-94
G ... $10.00 ... GIROUX ... Aug-94

96 Not CCA approved.
FVF ... $31.00 ... REDBEARD ... Sep-94
FVF ... $30.00 ... BOOKERY ... Jul-94
Fine ... $25.00 ... ALL-AMER ... May-94
VG/F ... $8.00 ... QUASAR ... Sep-94

97 Not CCA approved.
FVF ... $30.00 ... BOOKERY ... Jul-94
FVF ... $27.00 ... ACE ... May-94
FVF ... $35.00 ... ACE ... Jun-93

98 Not CCA approved.
FVF ... $40.00 ... REDBEARD ... Sep-94
FVF ... $30.00 ... BOOKERY ... Jul-94
GVG ... $15.00 ... COMICCAVE . Jul-94

99 FVF ... $17.00 ... REDBEARD ... Sep-94
VG/F ... $6.00 ... ACE ... May-94

100 Anniversary issue (9/71).
MINT . $160.00 ... MISC ... Aug-94
NM ... $130.00 ... SMRC ... Aug-94
VF/NM $95.00 ... BOOKERY ... Oct-94
VF/NM $135.00 ... REDBEARD ... Sep-94
F+ ... $100.00 ... HERITAGE ... Sep-94
VG/F ... $34.00 ... ACE ... Jul-94
VG/F ... $26.00 ... ACE ... May-92
GVG ... $15.00 ... QUASAR ... Sep-94

101 1st: Morbius.
VF/NM $100.00 ... KEITHC ... Jun-94
Fine ... $60.00 ... FRONTLINE ... Oct-94
Fine ... $60.00 ... QUASAR ... Sep-94
Fine ... $50.00 ... FRONTLINE ... Aug-94
Fine ... $57.50 ... FANFACT ... Apr-94
VG ... $70.00 ... HERITAGE ... Nov-94
VG ... $25.00 ... SPIKE ... Aug-94

102 Origin: Morbius. Double size.
VF+ ... $80.00 ... SEANLINK ... Sep-94
F+ ... $80.00 ... HERITAGE ... Sep-94
Fine ... $30.00 ... FRONTLINE ... Oct-94
Fine ... $25.00 ... FRONTLINE ... Aug-94
VG/F ... $23.00 ... BOOKERY ... Jul-94
VG ... $20.00 ... FANFACT ... Apr-94

103 App: Ka-Zar, Kraven; 1st: Gog. "Walk The Savage Land!" by Kane/Thomas.
Fine ... $6.00 ... ACE ... May-94

105 App: Spider Slayer.
NM ... $21.00 ... MILEHIGH ... Jun-94

107 VF/NM $14.00 ... MISC ... Jun-94

110 1st: Gibbon.
VF ... $15.00 ... ACE ... May-94

114 VF ... $11.75 ... MISC ... Jun-94

115 NM ... $14.00 ... MISC ... Jun-94
VF ... $13.00 ... ALL-AMER ... Jul-94
FVF ... $13.00 ... REDBEARD ... Sep-94
FVF ... $10.00 ... REDBEARD ... Sep-94

116 VF+ ... $15.00 ... ALL-AMER ... Jul-94
VF ... $11.00 ... MISC ... Jun-94

117 VF+ ... $15.00 ... ALL-AMER ... Jul-94

119 Spider-Man battles Hulk.
VF/NM $28.00 ... REDBEARD ... Sep-94
VF/NM $27.00 ... REDBEARD ... Sep-94

121 Death: Gwen Stacy.
NM ... $100.00 ... FRONTLINE ... Oct-94
NM ... $75.00 ... REID ... Oct-94
VF/NM $80.00 ... REDBEARD ... Sep-94
VF/NM $55.00 ... BOOKERY ... Sep-94
VF- ... $45.00 ... SMRC ... Aug-94
VG/F ... $26.00 ... ACE ... Jul-94
VG ... $19.00 ... ACE ... May-94

122 "The Green Goblin's Last Stand!" Death: Green Goblin.
VF/NM $80.00 ... FRONTLINE ... Oct-94
VF/NM $115.00 ... REDBEARD ... Sep-94
VF/NM $75.00 ... BOOKERY ... Sep-94
VF/NM $150.00 ... COMCAVAL ... Jul-94
VF ... $100.00 ... GIROUX ... Aug-94
FVF ... $52.00 ... REDBEARD ... Sep-94
Fine ... $45.00 ... SMRC ... Aug-94
VG/F ... $35.00 ... BOOKERY ... Aug-94

129 1st: The Punisher in "The Punisher Strikes Twice!" (2/74).
VF/NM $225.00 ... FRONTLINE ... Oct-94
VF/NM $225.00 ... FRONTLINE ... Oct-94
VF/NM $225.00 ... ACE ... May-94
VF/NM $180.00 ... ACE ... May-94
VF+ ... $200.00 ... FRONTLINE ... May-94
VF ... $169.00 ... BOOKERY ... Oct-94
VF ... $120.00 ... QUASAR ... Sep-94
VF ... $121.00 ... QUASAR ... Sep-94
FVF ... $135.00 ... BOOKERY ... Jul-94
Fine ... $75.00 ... FRONTLINE ... Oct-94
Fine ... $100.00 ... FRONTLINE ... Aug-94
F- ... $130.00 ... MISC ... Aug-94
F- ... $150.00 ... GRAFIKXS ... Apr-94
VG/F . $100.00 ... REDBEARD ... Sep-94
G ... $20.00 ... SPIKE ... Aug-94
G ... $35.00 ... BOOKERY ... May-94

134 1st: Tarantula.
VG/F ... $6.00 ... ACE ... Aug-94

135 2nd: Full Punisher story.
NM ... $35.00 ... MISC ... Aug-94
VF ... $35.00 ... FRONTLINE ... Oct-94
VG+ ... $15.00 ... FRONTLINE ... Oct-94
VG ... $13.00 ... ACE ... Aug-94

136 1st: Green Goblin II.
NM ... $25.00 ... ALL-AMER ... Jul-94

148 NM ... $80.00 ... MISC ... Sep-94
VF ... $50.00 ... COMCAVAL ... Jul-94

149 1st & Death: Spider-man's clone in "Even If I Live...I Die!" (10/75)
NM ... $175.00 ... MISC ... Sep-94
VF/NM $200.00 ... COMCAVAL ... Jul-94
VF/NM $175.00 ... COMCAVAL ... Jul-94
VF/NM $150.00 ... COMCAVAL ... Jul-94
VF ... $50.00 ... MISC ... Sep-94
VF ... $165.00 ... COMCAVAL ... Jul-94
VF ... $125.00 ... COMCAVAL ... Jul-94
VF ... $65.00 ... COMCAVAL ... Jul-94
F+ ... $60.00 ... GIROUX ... Aug-94
Fine ... $35.00 ... WALLS ... Oct-94
VG/F ... $20.00 ... WALLS ... Oct-94
VG+ ... $20.00 ... GIROUX ... Jul-94

150 Clone, pt. 2.
NM ... $80.00 ... MISC ... Sep-94
VF/NM $30.00 ... REDBEARD ... Sep-94
VF+ ... $15.50 ... COMICCAVE . Jul-94
VF ... $35.00 ... MISC ... Sep-94
VF ... $85.00 ... COMCAVAL ... Jul-94
F+ ... $65.00 ... GIROUX ... Aug-94
VG ... $40.00 ... FISTEL ... Aug-94
VG ... $15.00 ... COMCAVAL ... Jul-94

151 Clone, pt. 3.
NM ... $80.00 ... MISC ... Sep-94

153 VF ... $6.00 ... ACE ... Aug-94

159 VF+ ... $12.00 ... ALL-AMER ... Jul-94

162 App: Punisher, Nightcrawler.
VF+ ... $15.00 ... ALL-AMER ... Jul-94

188 NM ... $6.00 ... ACE ... May-94

BE A SALES REPORTER

TICKERTAPE NEEDS YOU! Help out by contributing information—and get credit slips good for free marketplace listings to boot!

Only actual sales, please. No hype, no guesswork, just sold books.

To join, write:
TickerTape
2401 Broad Street
Chattanooga, TN 37408

Or call: (615) 265-5515. FAX: (615) 265-5506

200 Origin retold. Double size.
FVF ..... $9.00 ... ACE Oct-94
201 App: Punisher.
NM/M $22.00 ... REDBEARD Sep-94
238 1st: Hob-Goblin. With Tatooz.
MINT ... $49.00 ... BOOKERY Oct-94
NM ..... $40.00 ... CHAO3277 ... Aug-94
With Tattooz.
NM ..... $30.00 ... MISC Aug-94
VF/NM $18.00 ... ACE Jan-38
Without tatooz.
239 2nd: Hob-Goblin. Battle issue.
MINT ... $25.00 ... BOOKERY Aug-94
244 NM/M $10.00 ... REDBEARD Sep-94
245 NM/M $15.00 ... REDBEARD Sep-94
252 1st: Alien costume. "Intro The New Spider-Man!"
NM ..... $22.00 ... ACE Oct-94
NM ..... $23.00 ... ACE May-94
NM ..... $20.00 ... ALL-AMER May-94
VF+ ..... $18.00 ... ACE May-94
VF ..... $10.00 ... QUASAR Sep-94
VF ..... $9.00 ... QUASAR Sep-94
298 1st: Todd McFarlane art on Spider-Man. Cameo: Venom.
NM ..... $25.00 ... ACE Oct-94
NM ..... $22.00 ... FRONTLINE Oct-94
NM ..... $24.00 ... COMSTARC ... Apr-93
NM- ..... $25.00 ... CHAO3277 ... Jun-94
FVF ..... $22.00 ... COMICCAVE . Jul-94
299 1st: Venom in costume (cameo).
NM/M $25.00 ... HINDS Jul-94
NM ..... $22.00 ... COMSTARC ... Apr-93
VF/NM $22.00 ... COMICCAVE . Jul-94
300 1st & Origin:Venom (1st full story). Double size.
NM/M $67.00 ... REDBEARD Sep-94
NM ..... $65.00 ... HERITAGE Sep-94
NM ..... $35.00 ... QUASAR Sep-94
NM ..... $70.00 ... GRAFIKXS Apr-94
NM- ..... $40.00 ... CHAO3277 ... Jun-94
VF/NM $55.00 ... BOOKERY Jul-94
VF/NM $65.00 ... GRAFIKXS Jun-94
VF/NM $30.00 ... ACE Aug-93
Fine ..... $32.00 ... BRUNO Jul-94
301 NM ..... $9.00 ... CHAO3277 ... Aug-94
NM ..... $16.00 ... ACE Jul-94
NM ..... $16.00 ... ACE May-94
303 NM ..... $16.00 ... ACE May-94
304 VF/NM $14.00 ... ACE May-94
305 NM ..... $16.00 ... ACE May-94
306 NM ..... $6.00 ... CHAO3277 ... Aug-94
NM ..... $12.00 ... ACE May-94
307 NM ..... $12.00 ... ACE May-94
308 VF ..... $9.00 ... ACE May-94
311 NM ..... $12.00 ... ACE May-94
313 NM ..... $12.00 ... ACE May-94
316 App: Venom.
NM ..... $15.00 ... ACE May-94
318 VF/NM .. $6.00 ... ACE May-94
320 NM ..... $7.00 ... ACE May-94
321 NM ..... $7.00 ... ACE May-94
322 NM ..... $7.00 ... ACE May-94
323 NM ..... $7.00 ... ACE May-94
325 NM ..... $7.00 ... ACE May-94
328 End: McFarlane. App: Hulk.
NM ..... $7.00 ... ACE May-94
NM ..... $7.00 ... ACE May-94
361 1st: Carnage (full). Origin: Cletus Kasady.
NM .....
$12.00 ...
COMICCAVE . Jul-94

AMAZING SPIDER-MAN ANNUAL, THE

Marvel (1964-Current)
1 Origin retold: Spider-Man. 1st: Sinister Six. "The Sinister Six!"
VF ..... $350.00 ... KEITHC Aug-93
Fine .... $160.00 ... FRONTLINE Nov-94
Fine .... $120.00 ... REID May-94
VG ..... $60.00 ... ACE Jun-93
GVG .... $50.00 ... FRONTLINE Jun-94
G ..... $35.00 ... FRONTLINE Oct-94
G ..... $30.00 ... FRONTLINE Aug-94
2 Reprints #1, 2, 5. (1965)
FVF ..... $59.00 ... BOOKERY Oct-94
Fine ..... $35.00 ... FRONTLINE Oct-94
Fine ..... $30.00 ... FRONTLINE Aug-94
Fine ..... $40.00 ... ACE Aug-93
VG/F ... $66.00 ... MISC Jun-94
3 Reprints #11, 12. (1966)
VF ..... $25.00 ... ACE Apr-93
4 New Story: Spider-Man battles Human Torch. (1967)
NM ..... $75.00 ... HINDS Jul-94
VF ..... $30.00 ... ACE Aug-93
VF ..... $30.00 ... ACE Apr-93
6 Reprints 1st story Annual #1. (1969)
VF/NM $40.00 ... MISC Jun-94

AMAZING SPIDER-MAN: SKATING ON THIN ICE

Marvel (1990)
1 NM- ..... $8.00 ... CHAO3277 ... Aug-94

AMERICA'S BEST COMICS

Standard (1942-1949)
17 VG ..... $25.00 ... HERITAGE Sep-94
18 Fair ..... $15.00 ... HINDS Nov-94

AMERICA'S BEST TV COMICS

ABC Television Network (1967) One Shot
NO# Includes: Fantastic Four, Casper, Spider-Man, Journey To The Center Of The Earth, and others. Giant-size.
F+ ..... $14.00 ... ACE May-94
F- ..... $10.00 ... ACE May-94

AMERICA'S BIGGEST COMICS BOOK

William H. Wise (1944)
NO# 196 page one-shot. Includes Silver Knight, Zudo, Sea Scribe, Little Oliver, Barnaby Beep, Thunderhoof, Jocko and Socko.
Fine ..... $67.00 ... ACE Nov-94
Sharp, clean and tight with white pages, beautiful color with light fading upper edge, very minor spine wear.
VG ..... $70.00 ... ALEX6868 ..... Jun-94

AMERICA'S GREATEST COMICS

Fawcett (1941-1943)
1 Begin: Bulletman, Capt. Marvel, Spy Smasher.
VG+ ... $400.00 ... SEANLINK Apr-94

ANNIE OAKLEY

Marvel(Timely) (1948-1956)
1 App: Hedy Devine.
NM/M $200.00 ... ESSOE Jun-94

ANNIE OAKLEY AND TAGG

Dell (1953-1959)
9 FVF ..... $18.00 ... ACE May-94

AQUAMAN

DC (1962-1978)
1 VF- ..... $200.00 ... CHAO3277 ... Jun-94
F+ ..... $200.00 ... HINDS Sep-94
Fine .... $150.00 ... COMCAVAL ... May-93
GVG .... $45.00 ... BOOKERY Aug-94
G ..... $25.00 ... BOOKERY Nov-94
2 VF/NM $105.00 ... BOOKERY Apr-94
VF+ .... $115.00 ... MORATTO Sep-94
VG ..... $30.00 ... ACE Jun-93
5 Fine ..... $30.00 ... ACE May-94
GVG .... $14.00 ... ACE Jul-94
7 VF ..... $35.00 ... ACE May-92
9 VF/NM $50.00 ... BOOKERY Nov-94
11 1st: Mera.
VG ..... $9.00 ... ACE Jul-94
13 VF ..... $20.00 ... ACE May-94
15 VG/F ..... $9.00 ... ACE Jul-94
16 VG/F ... $24.00 ... ACE Jul-94
17 FVF ..... $13.00 ... ACE Jul-94
18 App: JLA.
VF ..... $20.00 ... ACE May-94
19 FVF ..... $13.00 ... ACE Jul-94
20 VF/NM $25.00 ... ACE May-92
21 VF ..... $15.00 ... ACE May-94
23 FVF ..... $9.00 ... ACE Jul-94
26 Huntress.
VG/F ..... $6.00 ... ACE Jul-94
27 VG/F ..... $8.00 ... ACE Aug-94
28 VF ..... $15.00 ... ACE May-94
Fine ..... $9.00 ... ACE Aug-94
29 VF ..... $18.00 ... ACE May-94
30 App: Batman, Superman.
FVF ..... $10.00 ... ACE May-94
VG ..... $7.00 ... ACE Jul-94
31 FVF ..... $15.00 ... ACE May-94
Fine ..... $9.00 ... ACE Aug-94
33 Fine ..... $10.00 ... ACE Jul-94
36 VF ..... $15.00 ... ACE May-94
38 VG/F ..... $8.00 ... ACE Aug-94
39 VG ..... $6.00 ... ACE Aug-94
52 Art: Neal Adams. Deadman.
VG+ ..... $9.00 ... ACE May-94

ARCHER AND ARMSTRONG

Valiant (1992-Current)
8 Combined with Eternal Warrior #8.
NM ..... $7.50 ... ACE May-94

ARCHIE COMICS

Archie (1942-Current)
1 Cover & art: Bob Montana. 2nd: Veronica. See Pep #22 for 1st Archie.
VG ... $1300.00 ... CHRISTIE Oct-92
27 VG ..... $15.00 ... MISC Jun-94
48 FVF ..... $30.00 ... ACE May-92

ARCHIE COMICS ANNUAL

Archie (1950-1975)
8 FR/G .... $10.00 ... QUASAR Sep-94
10 VG ..... $10.10 ... QUASAR Sep-94
11 VG/F ..... $6.00 ... QUASAR Sep-94
12 VG ..... $6.00 ... QUASAR Sep-94

ARCHIE'S GIRLS, BETTY AND VERONICA

Archie (1950-1987)
3 VF ..... $145.00 ... ALEX6868 ..... Jun-94
5 VG ..... $30.00 ... BOOKERY Oct-94
8 VG/F ... $39.00 ... ACE May-92
15 VG/F ... $25.00 ... ACE May-92
16 VG/F ... $20.00 ... ACE Nov-94
Very sharp and flat with wear at spine (lower staple loose from cover), strong color and gloss.
17 VG/F ... $25.00 ... ACE May-92
40 VG/F ..... $6.00 ... QUASAR Sep-94
49 FVF ..... $6.00 ... QUASAR Sep-94

ARCHIE'S GIRLS, BETTY AND VERONICA ANNUAL

Archie (1953-1960)
8 (1960)
VG/F ..... $8.00 ... QUASAR Sep-94

ARCHIE'S PAL, JUGHEAD

Archie (1949-1965)
7 VG/F ... $35.00 ... SMRC Sep-94
GVG .... $25.00 ... SMRC Sep-94

ARCHIE'S PALS 'N' GALS

Archie (1952-1991)
5 G ..... $6.00 ... QUASAR Sep-94
7 VG ..... $6.00 ... QUASAR Sep-94
9 VG ..... $6.00 ... QUASAR Sep-94
10 VG+ ..... $6.00 ... QUASAR Sep-94
13 VG/F ..... $6.00 ... QUASAR Sep-94
18 Fine ..... $6.00 ... QUASAR Sep-94

ARCHIE'S RIVAL REGGIE

Archie (1950-1954)
3 Fine .... $100.00 ... HERITAGE Nov-94
9 VG ..... $23.00 ... ACE May-92
10 Fine ..... $22.00 ... BOOKERY Nov-94

ARGOSY COMIC BOOK PRICE GUIDE

Argosy (1965)
NO# 1st: Comic Book price guide. 40 pages offset, no illustrations, staple bound softcover.
Fair ..... $131.25 ... QUASAR Sep-94

AROUND THE WORLD UNDER THE SEA

Dell (1966)
12-030-612 Movie tie-in.
VF ..... $12.00 ... HINDS May-94

ASTONISHING

Marvel(Atlas) (1951-1957)
12 VG ..... $25.00 ... HERITAGE Nov-94
27 VG ..... $20.00 ... HERITAGE Nov-94
33 "Once A Werewolf" (6/54).
Fine ..... $30.00 ... HERITAGE Sep-94
38 1st Code Approved issue.
VG/F ... $20.00 ... HINDS May-94
43 Fine ..... $18.00 ... BOOKERY Oct-94
44 Fine ..... $25.00 ... HINDS May-94
48 VG/F ... $20.00 ... HINDS May-94
51 VG ..... $15.00 ... HINDS May-94
55 GVG ..... $7.00 ... ACE Jul-94

ASTONISHING TALES

Marvel (1970-1976)
1 Begin: Ka-Zar and Dr. Doom.
VF ..... $9.00 ... ACE Sep-94
FVF ..... $13.00 ... REDBEARD Sep-94
2 VF/NM $10.00 ... REDBEARD Sep-94
30 G ..... $18.00 ... ACE May-94

ATOM, THE

DC (1962-1968)
1 "Master Of The Plant World!" See Showcase #34 for debut.
VG ..... $125.00 ... VAULT Aug-94
VG ..... $150.00 ... HERITAGE May-94
GVG .. $125.00 ... MORATTO Sep-94
G ..... $75.00 ... HINDS Jul-94
G ..... $50.00 ... FRONTLINE May-94
2 VF ..... $160.00 ... BOOKERY Apr-94
3 1st & Origin: Chronos.
VG- ..... $38.00 ... REDBEARD Sep-94
8 App: Justice League.
Fine ..... $25.00 ... ACE Aug-93
GVG .... $12.00 ... ACE Jun-94
9 VG+ ..... $30.00 ... BRUNO Jul-94
17 NM ..... $24.00 ... GRAFIKXS Apr-94
VF ..... $24.00 ... GRAFIKXS Apr-94
29 App: Golden Age Atom.
NM ..... $60.00 ... MISC Aug-94
NM ..... $35.00 ... COMSTARC ... Apr-93
VF/NM $70.00 ... ACE May-94
38 Title changes to Atom And Hawkman with #39.
VG/F ..... $6.00 ... ACE Jul-94

ATOM AGE COMBAT

St. John (1952-1953)
2 GVG .... $25.00 ... HINDS Sep-94

ATOM AND HAWKMAN

DC (1968-1969)
45 CALL .... $25.00 ... GRAFIKXS Jun-94

ATOMIC BOMB

Bartis (1948)
1 Fine ..... $81.00 ... BOOKERY Apr-94

ATOMIC COMICS

Daniels (1946)
1 App: Rocketman.
VF ..... $110.00 ... KREB May-94

ATOMIC COMICS

Green (1946)
1 Art: Siegel & Shuster (Radio Squad).
VG ..... $98.00 ... BOOKERY Apr-94

ATOMIC WAR!

Ace (1952-1953)
1 "The Sneak Attack" (11/52).
VF ..... $300.00 ... HERITAGE Sep-94

AUTHENTIC POLICE CASES

St. John (1948-1955)
2 App: Lady Satan.
VG/F ... $28.00 ... NEVERDEN Jul-94
11 VG/F ... $29.00 ... HINDS Sep-94
22 Cover: Matt Baker.
Fine ..... $18.00 ... REDBEARD Sep-94

AVENGER, THE (A-1 Series)

ME (1955)
1 (A-1 #129). Origin: The Avenger.
GVG .... $35.00 ... ALEX6868 ..... Jun-94

AVENGERS

Marvel (1963-Current)
1 Debut & Origin: Avengers in "The Coming Of The Avengers!" by Kirby/Lee.
NM . $1400.00 ... HINDS May-94
NM . $2000.00 ... CHRISTIE Oct-92
VF+ . $1300.00 ... MISC Jun-94
VF .... $1200.00 ... SEANLINK Apr-94
FVF ..... $750.00 ... SEANLINK Sep-94
FVF ..... $700.00 ... MISC Jul-94
F+ ..... $575.00 ... SEANLINK Apr-94
Fine .... $525.00 ... MORATTO Aug-94
VG/F . $350.00 ... ACE Jun-92
VG ..... $300.00 ... FRONTLINE Oct-94
VG ..... $350.00 ... MISC Sep-94
VG ..... $250.00 ... MISC Jul-94
VG ..... $350.00 ... HERITAGE May-94

TICKER TAPE

THE GUIDE TO SOLD

VG ..... $265.00 ... KEITHC May-94
VG ..... $250.00 ... FRONTLINE May-94
VG ..... $375.00 ... SEANLINK Apr-94
VG ..... $350.00 ... COMUNLTD .. May-93
GVG .. $190.00 ... SEMOWICH .. Sep-94
GVG .. $255.00 ... MORATTO Aug-94
GVG .. $205.00 ... ACE Apr-93
G+ ..... $195.00 ... BOOKERY Apr-94
G ..... $150.00 ... FRONTLINE Oct-94
G ..... $150.00 ... FRONTLINE Oct-94
G ..... $200.00 ... HERITAGE Jun-94
G ..... $180.00 ... SEANLINK Apr-94
G ..... $150.00 ... SEANLINK Apr-94
G ..... $150.00 ... BOOKERY Apr-94
G ..... $130.00 ... BOOKERY Apr-94
G- ..... $120.00 ... SEMOWICH .. Sep-94
FR/G .. $100.00 ... SEANLINK Apr-94

2 1st: Space Phantom. "The Space Phantom!" by Kirby/Lee.
NM .... $625.00 ... MOREFUN Sep-94
NM .... $450.00 ... MISC Jun-94
VF/NM $275.00 ... COMUNLTD .. Mar-93
VF- ..... $300.00 ... MORATTO Sep-94
FVF ..... $160.00 ... SEMOWICH .. Sep-94
Fine ..... $50.00 ... DEDOMENI Oct-94
Restored.
Fine .... $160.00 ... ACE Nov-93
VG ..... $100.00 ... MISC Aug-94

3 "The Hulk And Sub-Mariner Vs. The Avengers!" by Kirby/Lee.
VF ..... $165.00 ... MISC Sep-94
Fine .... $300.00 ... MISC Sep-94
Fine .... $102.00 ... ACE Nov-93
VG/F ... $76.00 ... ACE Nov-94
1st Sub-Mariner crossover (outside the F.F.).
G ..... $35.00 ... BOOKERY Jul-94

4 Debut & Origin: Silver Age Captain America in "Captain America Lives Again!" by Kirby/Lee.
NM . $1750.00 ... KEITHC Apr-94
NM . $1200.00 ... COMUNLTD .. Apr-94
NM- ... $795.00 ... CHAO3277 ... Jun-94
VF ..... $450.00 ... TOWNSEN1 .. Mar-93
VF- ..... $495.00 ... FRONTLINE Oct-94
FVF ..... $375.00 ... KEITHC Jun-94
Fine .... $250.00 ... FRONTLINE May-94
VG/F . $350.00 ... SEANLINK Apr-94
VG/F . $185.00 ... ACE Jun-93
VG/F . $150.00 ... ACE May-92
VG+ ... $135.00 ... FRONTLINE Oct-94
VG+ ... $225.00 ... SEANLINK Sep-94
VG ..... $135.00 ... SEMOWICH .. Sep-94
VG ..... $135.00 ... FRONTLINE Aug-94
VG ..... $250.00 ... MISC Jul-94
G ..... $100.00 ... HERITAGE Nov-94

5 1st: Lava Men. "Invasion Of The Lava Men!" by Kirby/Lee.
VF ..... $105.00 ... ACE Nov-93
VG/F ... $36.00 ... ACE Nov-94

6 1st: Masters Of Evil, Origin: Baron Zemo. "Zemo, And His Masters Of Evil!" by Kirby/Lee.
VF ..... $83.00 ... ACE Mar-93
FVF ..... $70.00 ... ACE May-94

7 App: Enchantress, Executioner. "Their Darkest Hour!" by Kirby/Lee.
VF/NM $130.00 ... HINDS Jul-94
VF ..... $83.00 ... ACE May-94

8 1st & Origin: Kang. "Kang, The Conqueror!" by Kirby/Lee.
VF/NM $99.00 ... ACE May-94
Fine ..... $50.00 ... ACE May-94

9 1st & Death: Wonder Man. "The Coming Of The...Wonder Man!" by Heck/Lee.
NM .... $165.00 ... MISC Sep-94
NM .... $140.00 ... CHAO3277 ... Aug-94
VF/NM $96.80 ... ACE May-92
VG+ ..... $45.00 ... HINDS May-94

10 1st: Immortus. "The Avengers Break Up!" by Heck/Lee.
VF ..... $75.00 ... ACE May-94
Fine ..... $80.00 ... GRAFIKXS Jun-94
VG ..... $46.00 ... KEY Apr-94

11 VF ..... $85.00 ... ACE Aug-93
VG ..... $18.00 ... KEITHC May-94

12 App: Mole Man. "This Hostage Earth!" by Heck/Lee.
VF/NM $63.00 ... ACE Nov-94
Beautiful copy has tiny wear at corners and upper edge, excellent color and gloss.
VF/NM $68.00 ... ACE May-94
FVF ..... $35.00 ... ACE May-94

13 1st: Count Nefaria. "The Castle Of Count Nefaria!" by Heck/Lee.
VF/NM $60.00 ... ACE Nov-94
VF ..... $75.00 ... MISC Jun-94

14 1st: Ogor. "Even Avengers Can Die!"
VG ..... $8.00 ... QUASAR Sep-94

15 Death: Baron Zemo. "Now, By My Hand, Shall Die A Villain!" by Heck/Lee.
VF/NM $50.00 ... ACE Nov-94
VF ..... $56.00 ... ACE May-94

16 New line-up. "The Old Order Changeth!" by Ayers/Lee.
NM- ..... $98.00 ... REDBEARD Sep-94
VF ..... $50.00 ... ACE Nov-94
Beautiful copy has 1/4" tear upper edge, otherwise sharp, clean and glossy, excellent color.
VF ..... $75.00 ... HINDS Jul-94
VG ..... $25.00 ... MISC Jun-94

17 1st: Minotaur. "Four Against The Minotaur!" by Heck/Lee.
NM- ..... $70.00 ... REDBEARD Sep-94

19 1st & Origin: Swordsman, Origin: Hawkeye. "The Coming Of...The Swordsman!" by Heck/Lee.
FVF ..... $23.00 ... ACE May-94

20 Fine ..... $15.00 ... ACE May-94
VG/F ... $10.00 ... REDBEARD Sep-94

22 VG ..... $7.50 ... MISC Jun-94

27 NM ..... $40.00 ... MISC Sep-94

30 FVF ..... $15.00 ... MORATTO Aug-94
Fine ..... $9.00 ... SEANLINK Sep-94

36 VF/NM $15.00 ... KEITHC May-94
VF/NM $10.00 ... KEITHC May-94

37 VF/NM $10.00 ... KEITHC May-94

38 VF/NM $20.00 ... REDBEARD Sep-94
VF/NM $10.00 ... KEITHC May-94

42 VF/NM $14.00 ... REDBEARD Sep-94

46 VF/NM $15.00 ... REDBEARD Sep-94

53 X-Men.
VF ..... $12.00 ... ALL-AMER Jul-94

57 1st: The Vision.
VF/NM $55.00 ... REDBEARD Sep-94
VF/NM $50.00 ... REDBEARD Sep-94
VF ..... $35.00 ... ALL-AMER May-94
VF ..... $35.00 ... REID May-94

59 NM ..... $20.00 ... KEITHC May-94

62 NM ..... $10.00 ... KEITHC May-94

63 NM ..... $10.00 ... KEITHC May-94

66 1st 15 cent cover price. Art: Barry Smith.
VF+ ..... $13.00 ... ALL-AMER Jul-94

67 Art: Barry Smith.
VF+ ..... $13.00 ... ALL-AMER Jul-94

93 Art: Neal Adams. Double size.
NM ..... $20.00 ... MISC Aug-94

AVENGERS ANNUAL, THE
Marvel (1976-Current)

10 1st: Rogue. (1981)
NM ..... $14.00 ... GRAFIKXS Apr-94

BABE
Prize (1948-1950)

8 FVF ..... $25.00 ... BOOKERY Apr-94

BABY HUEY, THE BABY GIANT
Harvey (1956-1990)

8 VF- ..... $15.00 ... REID Jun-94

BAFFLING MYSTERIES
Ace (1951-1955)

23 Fine ..... $21.00 ... ACE Mar-93

25 Reprint.
GVG .... $12.00 ... REDBEARD Sep-94

BALTIMORE COLTS
Giveaway (1950)

NO# Cover: Will Elsner.
G ..... $34.00 ... BOOKERY Apr-94

BANG-UP COMICS
Progressive (1941-1942)

2 VF ..... $135.00 ... KREB Apr-94

BANNER COMICS
Ace Magazine (1941-1942)

4 Patriotic cover.
VG ..... $63.00 ... ACE Jul-94

5 Title changes to Captain Courageous Comics with #6.
F- ..... $100.00 ... KREB Apr-94

BARBIE & KEN
Dell (1962-1964)

3 Fair ..... $25.00 ... ALEX6868 ..... Jun-94

BARNEY GOOGLE AND SNUFFY SMITH
Toby (1951-1952)

1 VG ..... $20.00 ... BOOKERY Jun-94

BAT MASTERSON
Dell (1959-1962)

4 VG+ ..... $10.00 ... ACE May-94

BATMAN
DC (1940-Current)

1 Origin retold: Batman. 1st: Joker. 1st: The Cat (Catwoman).
VF . $24000.00 ... KEITHC May-93
VF- $19000.00 ... METROPOLIS . Apr-94
Minor restoration.
Fine $12000.00 ... SEANLINK Oct-94
Fine $12000.00 ... SEANLINK Sep-94
Restored.
G ..... $5000.00 ... SEANLINK Apr-94
G ..... $2500.00 ... CHRISTIE Oct-92
Restoration.

2 2nd: Joker. 2nd: Catwoman.
VG ... $1600.00 ... HINDS Nov-94
Some repair at spine.
G ..... $450.00 ... SEANLINK Apr-94
Poor ... $265.00 ... BOOKERY Oct-94

3 1st: Catwoman in costume.
FVF .. $2750.00 ... SMRC Jul-94
Fine . $1500.00 ... CHRISTIE Oct-92

4 4th: Joker.
F- ..... $800.00 ... MOREFUN Sep-94

5 Joker story, "The Riddle of the Missing Card" by Bob Kane. 1st: Batmobile.
F+ ..... $700.00 ... SEANLINK Apr-94
GVG .. $455.00 ... MORATTO Sep-94

6 VG ..... $525.00 ... PAYETTE Sep-94
G+ ..... $250.00 ... SEANLINK Apr-94

7 VG ..... $525.00 ... PAYETTE Sep-94

8 G ..... $250.00 ... MISC Sep-94
G- ..... $215.00 ... HINDS Jul-94

9 VG ..... $450.00 ... HERITAGE Sep-94

10 VF/NM $1000.00 MISC Sep-94
Restored.
G ..... $220.00 ... ACE Mar-92

11 Classic card cover.
VF .... $1600.00 ... SEANLINK Oct-94

12 F+ ..... $650.00 ... FOURCOLOR . Apr-94

14 2nd: Penguin.
FVF ..... $940.00 ... FOURCOLOR . Apr-94
VG ..... $350.00 ... SEANLINK Apr-94

16 1st & Origin: Alfred.
VF- ... $1880.00 ... FOURCOLOR . Apr-94
VG- ..... $850.00 ... SEANLINK Apr-94
GVG .. $400.00 ... COMUNLTD .. May-93

17 App: Penguin. (6-7/43)
VG/F . $300.00 ... BOOKERY Oct-94

18 VF ..... $700.00 ... SEANLINK Apr-94

19 VF ..... $475.00 ... SMRC Jul-94
VF ..... $550.00 ... ALEX6868 ..... Jun-94
VF- ..... $560.00 ... FOURCOLOR . Apr-94

20 G+ ..... $150.00 ... DANG Sep-94

23 Joker.
VG+ ... $300.00 ... MISC Aug-94

25 Joker/Penguin teamup, 1st super-villain teamup in comics.
F+ ..... $615.00 ... HINDS Oct-94
G ..... $92.00 ... DANG Sep-94

26 F+ ..... $375.00 ... FOURCOLOR . Apr-94

27 Penguin. Christmas cover.
VF ..... $600.00 ... MISC Sep-94
VF ..... $700.00 ... FOURCOLOR . Apr-94
VF ..... $375.00 ... COMUNLTD .. May-93

28 "Shadow City!" (4-5/45).
VF ..... $488.00 ... ACE Aug-93

31 G ..... $35.00 ... HERITAGE Sep-94

34 Fine .... $200.00 ... KEITHC May-93
VG/F . $125.00 ... KEITHC May-93

35 Catwoman.
FVF ..... $270.00 ... FOURCOLOR . Apr-94

36 Penguin.
G+ ..... $95.00 ... HERITAGE Nov-94

37 Joker.
VF+ .... $450.00 ... COMUNLTD .. May-93

38 Penguin.
FVF ..... $375.00 ... SMRC Jul-94

40 Joker.
NM . $1300.00 ... FANTILL Jun-94

41 Penguin.
FVF ..... $250.00 ... HINDS May-94
VG ..... $200.00 ... HERITAGE May-94

42 Catwoman (2nd cover).
VG ..... $180.00 ... MISC Jul-94
GVG .. $144.00 ... SEANLINK Oct-94

43 Penguin.
VG ..... $114.75 ... ACE Jun-92

46 Fine .... $210.00 ... HINDS Nov-94

47 Lead story: "Fashions in Crime!", 1st detailed Origin: Batman in last story "The Origin Of Batman!" (6-7/48).
F+ ..... $900.00 ... HERITAGE Sep-94
G+ ..... $350.00 ... HERITAGE Jun-94

50 VF ..... $500.00 ... COMCAVAL ... Jun-94

53 Joker.
VG/F . $125.00 ... KEITHC May-93
VG ..... $200.00 ... HERITAGE May-94

57 VG ..... $200.00 ... HERITAGE May-94

58 FVF ..... $265.00 ... BOOKERY Oct-94
F+ ..... $225.00 ... HINDS Jul-94

59 1st: Deadshot.
VF ..... $300.00 ... MISC Sep-94

62 Origin: Catwoman.
VG ..... $150.00 ... SEANLINK Apr-94

64 VF- ..... $175.00 ... HINDS May-94

65 VG+ ... $120.00 ... DANG Sep-94
VG+ ... $150.00 ... MORATTO Sep-94

66 Joker.
VG ..... $144.00 ... SEANLINK Oct-94

68 "The New Crimes Of Two-Face!" (12-1/52)
Fine .... $150.00 ... JOHNEGAN .. Jul-94
VG ..... $100.00 ... DANG Sep-94

69 Catwoman.
FVF ..... $250.00 ... BOOKERY Oct-94

73 "The Joker's Utility Belt!" (10-11/52).
Fair ..... $22.00 ... BOOKERY Oct-94

78 "Batman Of The Mounties!"
F+ ..... $235.00 ... KREB Apr-94
VG ..... $75.00 ... KEITHC May-93
G ..... $37.50 ... NELSON1 ..... Oct-94

81 Two-Face.
F+ ..... $225.00 ... HINDS May-94

82 Fair ..... $16.00 ... NELSON1 ..... Oct-94

83 G ..... $32.00 ... NELSON1 ..... Oct-94

84 G ..... $42.00 ... BOOKERY Oct-94

85 G ..... $42.00 ... BOOKERY Oct-94

88 G ..... $22.50 ... NEVERDEN Jul-94

91 "The Living Batplane!" (4/55)
G+ ..... $45.00 ... HERITAGE Sep-94

92 1st: Bat-Hound.
G+ ..... $80.00 ... HINDS May-94

93 Fair ..... $11.50 ... NELSON1 ..... Oct-94

95 Fine ..... $85.00 ... KEITHC May-93

100 "Batmantown, U.S.A.," "The Hunters Of Gotham City," "The Great Batman Contest." (6/56)
VG ..... $300.00 ... HERITAGE Nov-94
G+ ..... $195.00 ... HINDS May-94
G ..... $140.00 ... FRONTLINE Nov-94
Fair ..... $80.00 ... SEANLINK Oct-94

101 F- ..... $95.00 ... HINDS Nov-94
FR+ ..... $30.00 ... NELSON1 ..... Oct-94

102 VG ..... $62.00 ... HINDS May-94

103 Bat-Hound.
GVG .... $45.00 ... SEANLINK Oct-94

104 VF ..... $220.00 ... HINDS Nov-94
FR+ ..... $28.00 ... NELSON1 ..... Oct-94

105 2nd: Batwoman.
Fine .... $135.00 ... HINDS May-94
Fair ..... $30.00 ... NELSON1 ..... Oct-94

106 GVG .... $30.00 ... NELSON1 ..... Oct-94

107 G ..... $39.00 ... HINDS May-94

108 Batgirl.
FR+ ..... $28.00 ... NELSON1 ..... Oct-94

109 VG ..... $66.00 ... HINDS May-94
G ..... $45.00 ... SEANLINK Oct-94

110 Joker.
F+ ..... $125.00 ... HINDS May-94
GVG .... $32.00 ... NELSON1 ..... Oct-94
G ..... $60.00 ... COMCAVAL ... Jun-94

111 VG+ ..... $60.00 ... HINDS May-94

112 G ..... $18.00 ... BOOKERY Oct-94

113 VG ..... $70.00 ... HERITAGE May-94

114 G ..... $24.00 ... HINDS May-94
115 VG ..... $48.00 ... HINDS May-94
116 VG+ ..... $60.00 ... HINDS May-94
G+ ..... $33.00 ... HINDS May-94
118 VG ..... $48.00 ... HINDS May-94
FR/G .... $23.00 ... REDBEARD Sep-94
Fair ..... $10.00 ... NELSON1 ..... Oct-94
119 F+ ..... $85.00 ... HINDS Jul-94
VG ..... $48.00 ... HINDS May-94
G ..... $22.00 ... ACE May-92
124 F+ ..... $75.00 ... HINDS May-94
VG ..... $35.00 ... HINDS May-94
125 VG ..... $45.00 ... HERITAGE May-94
126 VG ..... $23.50 ... NEVERDEN Jul-94
128 G ..... $15.00 ... ACE Apr-94
129 **Origin retold: Robin.**
FVF ..... $95.00 ... HINDS May-94
G- ..... $18.00 ... HINDS Jul-94
133 F+ ..... $46.00 ... HINDS May-94
VG ..... $25.00 ... HERITAGE Sep-94
134 FVF ..... $57.00 ... HINDS Jul-94
135 F+ ..... $30.00 ... HINDS May-94
136 **Joker.**
Fine ..... $43.20 ... ACE May-92
G+ ..... $20.00 ... SEANLINK Oct-94
137 Fine ..... $40.00 ... ACE Oct-94
G ..... $13.00 ... DANG Oct-94
G ..... $14.00 ... HINDS Jul-94
139 VG ..... $12.50 ... NEVERDEN Jul-94
141 VG ..... $20.00 ... BOOKERY Oct-94
VG ..... $23.00 ... HINDS Jul-94
VG ..... $27.00 ... HINDS May-94
143 F- ..... $36.00 ... HINDS Nov-94
144 **1st 12 cent cover price. App: Joker.**
FVF ..... $41.00 ... ACE May-94
VG ..... $20.00 ... SEANLINK Oct-94
147 Fine ..... $30.00 ... HINDS May-94
148 Fine ..... $33.00 ... BOOKERY Oct-94
Fine ..... $40.00 ... ACE May-94
149 VG+ ..... $25.00 ... HERITAGE Sep-94
VG ..... $18.00 ... HINDS May-94
150 Fine ..... $30.00 ... HERITAGE Jul-94
151 G ..... $9.00 ... HINDS Jul-94
152 **Joker.**
F+ ..... $16.00 ... NEVERDEN Jul-94
157 VF ..... $30.00 ... ACE Aug-93
158 Fine ..... $15.00 ... NEVERDEN Jul-94
159 **Joker.**
FVF ..... $33.00 ... ACE May-92
163 **Joker.**
VF/NM $49.00 ... ACE Jun-92
164 Fine ..... $20.00 ... GRAFIKXS Apr-94
165 VF/NM $35.64 ... ACE May-92
166 FVF ..... $13.50 ... NEVERDEN Jul-94
G ..... $7.00 ... HINDS Jul-94
167 VF/NM $32.40 ... ACE Jun-92
168 F+ ..... $16.00 ... NEVERDEN Jul-94
170 VF+ ..... $25.00 ... REID Sep-94
VF+ ..... $25.00 ... REID Aug-94
VG/F ... $10.00 ... NEVERDEN Jul-94
G ..... $7.00 ... ACE May-94
171 **1st: Silver Age Riddler (5/65).**
Fine .... $100.00 ... HERITAGE Jul-94
VG+ ..... $75.00 ... FRONTLINE Apr-93
VG ..... $60.00 ... FRONTLINE Oct-94
VG ..... $55.00 ... FRONTLINE Aug-94
VG ..... $60.00 ... BOOKERY Apr-94
G+ ..... $50.00 ... ACE May-94
173 VF ..... $19.00 ... ACE May-94
174 VG ..... $10.00 ... HINDS May-94
175 G+ ..... $7.00 ... HINDS May-94
177 VF ..... $23.00 ... ACE May-93
VF- ..... $13.50 ... NEVERDEN Jul-94
FVF ..... $15.00 ... ACE Nov-94
VG/F ... $12.00 ... SEANLINK Oct-94
178 VF/NM
$26.00 ... ACE May-93
179 **2nd: S.A. Riddler.**
Fine ..... $25.00 ... NEVERDEN Jul-94
VG/F ... $16.00 ... NEVERDEN Jul-94
180 VF ..... $23.00 ... ACE May-94
182 **80 Page Giant #G-24.**
F+ ..... $10.00 ... NEVERDEN Jul-94
183 VF ..... $23.00 ... ACE May-93
Fine ..... $12.00 ... ACE Nov-94
185 **80 Page Giant #G-27.**
FVF ..... $18.00 ... ACE Aug-94
FVF ..... $10.50 ... NEVERDEN Jul-94
Fine ..... $13.00 ... ACE May-94
187 **80 Page Giant #G-30.**
VF ..... $28.00 ... ACE May-94
188 VG/F ..... $7.00 ... HINDS May-94
190 **Penguin.**
191 VG/F ..... $6.00 ... ACE Jun-94
192 VF+ ..... $10.00 ... REID Sep-94
VF+ ..... $10.00 ... REID Aug-94
194 Fine ..... $8.00 ... ACE Jun-94
195 VG/F ..... $6.00 ... ACE Jun-94
197 **Silver Age Catwoman.**
VG/F ..... $8.00 ... ACE May-94
198 **80 Page Giant #G-43.**
NM ..... $25.00 ... COMSTARC ... Apr-93
VF ..... $27.00 ... REID Nov-94
80 page reprints origin.
VF ..... $40.00 ... FANTILL Jun-94
200 **Origin retold: Batman & Robin (3/68).**
NM- ... $100.00 ... CHAO3277 ... Jun-94
NM- ..... $99.00 ... CHAO3277 ... Jun-94
VF/NM $125.00 ... KEITHC May-93
FVF ..... $65.00 ... ACE Jun-93
Fine ..... $45.00 ... QUASAR Sep-94
Fine ..... $35.00 ... FRONTLINE Jun-94
VG/F ... $36.00 ... COMICCAVE . Jul-94
VG/F ... $40.00 ... ACE May-92
VG+ ..... $80.00 ... FRONTLINE May-94
VG ..... $50.00 ... MISC Jul-94
VG ..... $25.00 ... BOOKERY Jul-94
201 **Joker.**
NM ..... $15.00 ... JOHNEGAN .. Jul-94
213 **80 Page Giant #G-61. 30th Anniversary Issue.**
VF ..... $35.00 ... FANTILL Jun-94
232 **1st: Ra's Al Ghul. Art: Neal Adams.**
G ..... $25.00 ... COMCAVAL ... Jun-94
234 **1st: Silver Age Two-Face.**
NM ..... $45.00 ... HINDS May-94
235 VF/NM .. $9.00 ... FANTILL Jun-94
250 VF ..... $22.00 ... GRAFIKXS Jun-94
251 **Joker cover & story by Neal Adams (9/73).**
NM ..... $45.00 ... HINDS Jul-94
253 NM ..... $15.00 ... HINDS Jul-94
256 **100 pages.**
VF ..... $9.00 ... HINDS May-94
258 **100 pages. Joker.**
FVF ..... $12.00 ... SEANLINK Oct-94
400 **Double size.**
MINT ... $10.00 ... JOHNEGAN .. Jul-94
NM ..... $20.00 ... GRAFIKXS Apr-94
419 NM ..... $12.00 ... MILEHIGH Jun-94
426 **Begin: "Death in the Family."**
NM ..... $15.00 ... BRUNO Jul-94
427 **"Death In The Family", part 2.**
NM ..... $12.00 ... BRUNO Jul-94
428 **"Death In The Family", part 3. Death: Robin.**
NM ..... $12.00 ... BRUNO Jul-94
429 **"Death In The Family", part 4.**
NM ..... $10.00 ... BRUNO Jul-94
488 **Azrael.**
NM ..... $20.00 ... BRUNO Jul-94
489 **App: Bane. 1st: Azrael in costume.**
NM ..... $20.00 ... BRUNO Jul-94
492 **Knightfall pt.1**
NM ..... $14.00 ... GRAFIKXS May-94
497 **Knightfall, pt.11 (Bane breaks Batman's back).**
NM ..... $11.00 ... COMICCAVE . Aug-94

BATMAN ADVENTURES
DC (1992-Current)
1 **TV tie-in.**
NM ..... $10.00 ... BRUNO Jul-94
7 **Polybagged with trading card.**
NM ..... $10.00 ... BRUNO Jul-94

BATMAN ANNUAL
DC (1961-Current)
1 VF/NM $350.00 ... BOOKERY Sep-94
VF ..... $225.00 ... JOHNEGAN .. Jul-94
F+ ..... $88.00 ... SEMOWICH .. Sep-94
F+ ..... $140.00 ... HINDS May-94
Fine .... $100.00 ... ACE Jul-94
2 VF ..... $120.00 ... HINDS Jul-94
3 **Cover/Story: Joker.**
VF+ .... $125.00 ... HINDS Jul-94
GVG .... $25.00 ... REDBEARD Sep-94
7 (1964)
Fine ..... $15.00 ... GOODSTUF ... Nov-94
VG- ..... $10.00 ... REDBEARD Sep-94
11 NM ..... $10.00 ... BRUNO Jul-94

BATMAN: DARK KNIGHT RETURNS
DC (1986)
1 NM/M $13.00 ... REDBEARD Sep-94

BATMAN: SWORD OF AZRAEL
DC (1992-1993)
1 NM ..... $25.00 ... BRUNO Jul-94
3 MINT ... $10.00 ... MILEHIGH Jun-94
4 NM ..... $25.00 ... BRUNO Jul-94

BATMAN: THE KILLING JOKE
DC (1988)
1 **Joker shoots Batgirl.**
NM ..... $20.00 ... BRUNO Jul-94

BATMAN: VENGEANCE OF BANE
DC (1993)
1 NM ..... $30.00 ... BRUNO Jul-94

BATTLEFRONT
Marvel(Atlas) (1952-1957)
4 VF ..... $25.00 ... GOODSTUF ... Sep-94
5 Fine ..... $25.00 ... ACE Apr-93
25 VG/F ..... $8.00 ... ACE May-94
33 VG ..... $6.00 ... ACE May-94
34 VG/F ..... $7.00 ... ACE Jun-94

BEATLES, THE
Dell (1964)
1 **Stories and color pin-ups.**
NM/M $600.00 ... CHRISTIE Oct-93
Dell file copy.

BEEP BEEP THE ROAD RUNNER
Dell (1958-1962)
3 (#1046) **From the 4-Color Series.**
VG ..... $7.00 ... ACE Jul-94

BEST COMICS
Better (1939-1940)
1 **Oblong format. 1st: Red Mask.**
VG ..... $68.00 ... ACE Jun-92
2 VG+ ..... $70.00 ... KREB Apr-94

BEWARE
Trojan (1953-1955)
11 VG ..... $25.00 ... HERITAGE Nov-94

BEWARE TERROR TALES
Fawcett (1952-1953)
4 GVG .... $15.00 ... HERITAGE Jul-94

BEWARE THE CREEPER
DC (1968-1969)
1 **Cover/Art: Steve Ditko.**
VF ..... $35.00 ... ACE Jul-94
VF ..... $28.00 ... KEY Apr-94
VG ..... $8.00 ... QUASAR Sep-94
VG ..... $13.00 ... REDBEARD Sep-94

BEYOND
Ace (1950-1955)
3 VG/F ... $19.00 ... HINDS May-94
VG ..... $19.00 ... REDBEARD Sep-94
7 VF ..... $45.00 ... GOODSTUFF . Jul-94
VF ..... $29.00 ... HINDS May-94

BIBLE TALES FOR YOUNG FOLK
Marvel(Atlas) (1953-1954)
4 **Title variation "...Young People"**
VG ..... $7.00 ... QUASAR Sep-94

BIG ALL AMERICAN COMIC BOOK
DC (1944)
NO# **128 pages, contains Flash, Wonder Woman, Green Lantern, Hawkman and others.**
GVG .. $650.00 ... BEAR5583 ..... Apr-93

BIG LAND, THE
Dell Four Color series (1957)
812 **Movie photo cover (Alan Ladd).**
VF+ ..... $40.00 ... SEMOWICH .. Sep-94

BIG SHOT COMICS
Columbia (1940-1949)
26 VG ..... $20.00 ... HINDS Nov-94
27 VG ..... $55.00 ... HERITAGE Sep-94
28 G ..... $15.00 ... HINDS May-94
44 G+ ..... $15.00 ... HINDS Nov-94
47 FVF ..... $27.00 ... ACE Jul-94
80 G+ ..... $15.00 ... HINDS Nov-94
63 NM ..... $60.00 ... ACE Sep-92
80 F- ..... $20.00 ... HINDS Nov-94

BIG TOWN
DC (1951-1958)
1 **Radio/TV tie-in.**
Fine ..... $95.00 ... HINDS Sep-94

BILL BARNES, AMERICA'S AIR ACE COMICS
Street & Smith (1940-1943)
1 **"The Adventures Of Bill Barnes Comics" on issue #1 only.**
F+ ..... $190.00 ... KREB Apr-94
2 VG+ ..... $75.00 ... KREB Apr-94

BILL BOYD WESTERN
Fawcett (1950-1952)
4 Fine ..... $31.00 ... ACE Jul-94

BILLY THE KID
Charlton (1957-1983)
9 **Previous title: The Masked Raider.**
VG/F ..... $8.75 ... QUASAR Sep-94

BLACK CAT COMICS
Harvey (1946-1951)
7 Fine ..... $60.00 ... HINDS May-94
8 **Art: Joe Simon/Jack Kirby.**
VG/F ... $45.00 ... HINDS May-94
9 VF ..... $125.00 ... ACE May-92
10 Fine ..... $40.00 ... HINDS May-94
11 Fine ..... $55.00 ... HERITAGE Sep-94
19 F- ..... $25.00 ... HINDS May-94
21 VF ..... $55.00 ... HINDS May-94
22 FVF ..... $40.00 ... HINDS May-94

BLACK CAT MYSTERY
Harvey (1951-1963)
31 Fine ..... $28.00 ... REDBEARD Sep-94
35 VG/F ... $29.00 ... REDBEARD Sep-94
47 VG ..... $25.00 ... HERITAGE Nov-94
G ..... $15.00 ... ALEX6868 ..... Jun-94

BLACK HOOD COMICS
MLJ (1944-1946)
11 **No Hangman.**
F+ ..... $70.00 ... KREB Apr-94
18 Fine ..... $85.00 ... HINDS May-94

BLACK JACK
Charlton (1957-1959)
28 VG ..... $9.00 ... QUASAR Sep-94

BLACK MAGIC
Crestwood (1950-1961)
V1#1 **Art: Joe Simon/Jack Kirby.**
VG- ..... $147.00 ... REDBEARD Sep-94
V2#6 F- ..... $40.00 ... REID Jun-94
V4#3 **Art: Joe Simon/Jack Kirby, Steve Ditko. 1st Ditko art in comics (10-12/53).**
Fine .... $150.00 ... HERITAGE Sep-94
V4#5 **(#29) Art: Joe Simon/Jack Kirby, Steve Ditko.**
VG ..... $22.00 ... BOOKERY Apr-94

BLACK RIDER RIDES AGAIN!
Marvel(Atlas) (1957)
1 **"Treachery At Hangman's Bridge!"**
VG ..... $25.00 ... ACE Sep-94

BLACK TERROR
Standard (1942-1949)
1 **Begin: Black Terror.**
VG ..... $200.00 ... SEANLINK Apr-94
8 VG ..... $41.00 ... DELANEY1 ..... May-93
10 VG+ ..... $45.00 ... DELANEY1 ..... May-93
12 FVF ..... $58.50 ... NEVERDEN Jul-94

BLACKHAWK COMICS
Quality/DC (1944-1984)
9 **"Bait For A Death Trap!" (Winter/44) Previous title: Uncle Sam Comics.**
VG- ..... $364.00 ... REDBEARD Sep-94
11 F+ ..... $200.00 ... HERITAGE Jul-94
15 F- ..... $148.00 ... REDBEARD Sep-94
25 G ..... $35.00 ... QUIRK Aug-94
31 **Art: Jack Cole. App: Chop Chop.**
Fine .... $125.00 ... HERITAGE Jul-94

TICKER TAPE

THE GUIDE TO SOLD

32 G ..... $29.00 ... REDBEARD Sep-94
50 VG ..... $25.00 ... ALEX6868 ..... Jun-94
VG ..... $25.00 ... ALEX6868 ..... Jun-94
59 VG ..... $48.00 ... REDBEARD Sep-94
GVG .... $36.00 ... REDBEARD Sep-94
65 VF ..... $75.00 ... HERITAGE Sep-94
66 FR/G .... $15.00 ... REDBEARD Sep-94
71 **Origin retold: Blackhawk.**
F- ..... $65.00 ... REDBEARD Sep-94
77 FVF ..... $70.00 ... REDBEARD Sep-94
79 VF ..... $85.00 ... HERITAGE Sep-94
81 VG+ .... $35.00 ... REDBEARD Sep-94
95 VG+ .... $33.00 ... REDBEARD Sep-94
97 GVG .... $23.00 ... REDBEARD Sep-94
101 Fine ..... $35.00 ... MISC Aug-94
105 GVG .... $22.00 ... REDBEARD Sep-94
108 **1st DC published issue.**
VG ..... $80.00 ... ACE May-94
114 G ..... $13.00 ... ACE May-94
118 G ..... $15.00 ... HINDS May-94
140 VF ..... $38.00 ... HINDS May-94
141 VF ..... $25.00 ... HINDS May-94
144 VF ..... $29.00 ... HINDS May-94
146 VF ..... $24.00 ... HINDS May-94
159 Fine ..... $20.00 ... ACE Jul-94

BLACKSTONE, MASTER MAGICIAN
Street & Smith (1946)
1 VF/NM $80.00 ... KREB Apr-94

BLAST-OFF
Harvey (1965)
1 **Cover: Jack Kirby. The 3 Rocketeers.**
VF ..... $17.00 ... ACE Aug-94

BLAZE THE WONDER COLLIE
Marvel (1949-1950)
3 **"The Adventure Of The Lonely Boy!" Photo cover. (2/50)**
VG+ ..... $50.00 ... ACE Aug-93

BLAZING COMICS
Enwil (1944-1945)
1 VG- ..... $20.00 ... NELSON1 ..... Oct-94
2 VG ..... $35.00 ... HINDS Jul-94
5 NM ..... $70.00 ... KREB Apr-94

BLONDE PHANTOM
Marvel (1946-1949)
12 **Previous title: "All Select Comics."**
VF+ .... $400.00 ... MISC Aug-94
F+ ..... $250.00 ... KREB Apr-94
13 **App: Sub-Mariner.**
VF ..... $300.00 ... HERITAGE Sep-94
15 **App: Sub-Mariner.**
VF- ..... $200.00 ... ESSOE Jun-94
F+ ..... $150.00 ... KREB Apr-94
VG- ..... $80.00 ... HINDS Jul-94
16 **Captain America story (6 pages).**
Fair ..... $25.00 ... BOOKERY Aug-94
Fair ..... $30.00 ... HINDS May-94
18 **App: Sub-Mariner.**
Fine .... $135.00 ... ALEX6868 ..... Jun-94
Fine .... $135.00 ... ALEX6868 ..... Jun-94
19 **App: Sub-Mariner.**
VF+ .... $165.00 ... KREB Apr-94

BLONDIE COMICS
McKay/Harvey/King/Charlton (1947-1976)
11 Fine ..... $11.00 ... REDBEARD Sep-94
12 GVG .... $89.00 ... EDIAN Sep-94
108 VF ..... $10.00 ... REID Aug-94

BLOODFIRE
Lightning (1993-Current)
1 **1st: Bloodfire. Foil-stamped cover.**
NM+ .... $12.00 ... KEY Apr-94

BLUE BEETLE
Charlton (1964-1966)
V2#1 **Origin: Blue Beetle (Dan Garrett).**
VG/F ... $10.00 ... QUASAR Sep-94
V2#4 FVF ..... $10.00 ... QUASAR Sep-94
Fine ..... $10.00 ... HARDER Aug-94
V3#51 VF- ..... $10.00 ... QUASAR Sep-94
V3#52 FVF ..... $10.00 ... QUASAR Sep-94
V3#53 VF- ..... $10.00 ... QUASAR Sep-94
V3#54 VF ..... $10.00 ... QUASAR Sep-94

BLUE BEETLE
Charlton (1967-1968)
5 **End: The Question.**
F+ ..... $9.00 ... ACE Sep-94

BLUE BEETLE, THE
Fox (1939-1950)
1 **Origin: Blue Beetle.**
VF+ .... $700.00 ... KREB Apr-94
VF .... $1800.00 ... SEANLINK Apr-94
2 VG ..... $138.84 ... ACE Mar-92
9 NM .... $460.00 ... KREB Apr-94
Church.
10 GVG .... $27.50 ... ACE Apr-92
13 **1st & Begin: V Man.**
VF ..... $140.00 ... ACE Aug-93
14 VG ..... $43.56 ... ACE Mar-92
16 Fine ..... $48.40 ... ACE Apr-92
18 VF/NM $93.15 ... ACE Mar-92
28 G ..... $15.00 ... HINDS Nov-94
31 VG/F ... $30.00 ... HERITAGE Sep-94
37 VG ..... $25.00 ... BOOKERY Jun-94
41 VF/NM $42.00 ... ACE Apr-92
53 Fine .... $105.00 ... BOOKERY Oct-94
54 **SOTI**
NM .... $450.00 ... MASON1 ..... Apr-94

BLUE BOLT
Novelty Press (1940-1949)
V2#3 VG ..... $21.00 ... HINDS Sep-94
V2#4 VG ..... $21.00 ... HINDS Sep-94
V2#5 Fine ..... $28.00 ... HINDS Sep-94
V2#6 VF ..... $42.00 ... HINDS Sep-94
V2#7 Fine ..... $21.00 ... HINDS Sep-94
V2#9 Fine ..... $21.00 ... HINDS Sep-94
Fine ..... $21.00 ... HINDS Sep-94
V7#7 NM ..... $25.00 ... HINDS Jul-94
V7#8 NM/M $45.00 ... HINDS Jul-94
V1#12 G- ..... $22.00 ... HINDS Nov-94

BLUE BOLT
Star (1949-1953)
102 Fine ..... $45.00 ... HINDS May-94
104 F- ..... $40.00 ... HINDS May-94
107 Fine ..... $67.00 ... ACE Apr-93
VG- ..... $50.00 ... REDBEARD Sep-94
108 VF/NM $125.00 ... ACE Mar-93
111 **Weird Tales.**
VF ..... $100.00 ... ACE Mar-93
114 **Weird Tales.**
F- ..... $70.00 ... SIGNOREL Nov-94
116 **Weird Tales.**
VF ..... $125.00 ... REID May-94
VF- ..... $130.00 ... REID Sep-94
VG ..... $40.00 ... MISC Jun-94

BLUE CIRCLE COMICS
Rural Home (1944-1945)
5 G ..... $10.00 ... HINDS May-94

BLUE RIBBON COMICS
MLJ (1939-1942)
3 **Art: Jack Cole.**
FVF ..... $135.00 ... ACE May-94
6 F+ ..... $80.00 ... KREB Apr-94

BOBBY BENSON'S B-BAR-B RIDERS
ME (1950-1953)
13 **Cover: Frank Frazetta. Ghost Rider.**
F- ..... $40.00 ... CHAO3277 ... Aug-94
VG ..... $30.00 ... ACE Apr-93

BOBBY GETS HEP
Bell Telephone (1946)
NO# **8 page giveaway, newsprint (early use of the word "groovy", more typically associated with the 1960's).**
NM ..... $8.00 ... QUASAR Sep-94

BONANZA
Gold Key (1962-1970)
1 **TV photo covers on all issues.**
VG ..... $25.00 ... REID Sep-94
VG ..... $30.00 ... REID Aug-94

BONE
Cartoon Books (1991-Current)
1 NM/M $100.00 ... KEITHC Jun-94
NM .... $100.00 ... KEITHC May-94
2 NM/M $60.00 ... KEITHC Jun-94
NM ..... $60.00 ... KEITHC May-94

BOOKS OF MAGIC
DC (1990-1991)
1 MINT ... $12.00 ... WALLS Jun-94

BOOTS AND HER BUDDIES
Standard (1948-1949)
7 VG/F ... $11.00 ... QUASAR Sep-94

BORIS KARLOFF THRILLER
Gold Key (1962-1963)
1 **TV photo cover.**
F- ..... $15.00 ... MORATTO Sep-94
2 **Title changes to Boris Karloff Tales Of Mystery with #3.**
VG+ ..... $6.00 ... HINDS Jul-94

BOY COMICS
Lev Gleason (1942-1956)
4 **Hitler.**
Fair ..... $30.00 ... ACE Jul-94
13 Fair ..... $14.00 ... ACE May-94
15 **Death: Iron Jaw.**
G ..... $24.00 ... ACE May-94
16 VG ..... $40.00 ... HERITAGE Jul-94
18 VG ..... $40.00 ... HERITAGE Jul-94
21 VG/F ... $20.00 ... ACE Oct-94
25 VG ..... $16.00 ... ACE Oct-94
VG ..... $30.00 ... HERITAGE Jul-94
28 VG ..... $20.00 ... ACE Oct-94
31 VG ..... $25.00 ... HERITAGE Jul-94
79 F- ..... $20.00 ... HERITAGE Nov-94

BOY COMMANDOS
DC (1942-1949)
1 **Cover/Art: Simon & Kirby (issues 1-8).**
VG ..... $320.00 ... ACE Oct-94
Small chip lower spine, else VGF.
2 VG ..... $175.00 ... HERITAGE Sep-94
5 F+ ..... $180.00 ... REDBEARD Sep-94
12 Fair ..... $16.00 ... REDBEARD Sep-94
14 FVF ..... $45.90 ... ACE May-92
23 **Cover/Art: Simon & Kirby.**
G ..... $20.00 ... HINDS May-94
28 G+ ..... $23.00 ... HINDS May-94

BOY EXPLORERS COMICS
Harvey (1946)
1 **Cover/Art: Simon & Kirby. This series was Simon and Kirby's first collaboration after their return from World War II.**
NM .... $850.00 ... CHRISTIE Oct-92
Mile High.

BOYS' RANCH
Harvey (1950-1951)
5 **Cover: Simon & Kirby.**
VG ..... $19.00 ... BOOKERY Jun-94

BOZO THE CLOWN
Dell Four Color series (1950-1954)
508 VG ..... $6.00 ... QUASAR Sep-94

BRADY BUNCH, THE
Gold Key (1970)
1 **TV tie-in.**
Fine ..... $17.00 ... BOOKERY Apr-94

BRAVE AND THE BOLD
DC (1955-1983)
1 **Begin: The Golden Gladiator, The Viking Prince, The Silent Knight.**
F+ ..... $450.00 ... MISC Aug-94
2 **App: The Viking Prince, The Silent Knight, The Golden Gladiator.**
G ..... $45.00 ... MISC Aug-94
4 **App: The Viking Prince, The Silent Knight, The Golden Gladiator. "The Robber Baron Of Forest Perilous!"**
VG+ ... $125.00 ... FANTILL Jun-94
5 **Begin: Robin Hood, App: The Silent Knight, The Viking Prince.**
F+ ..... $140.00 ... MISC Aug-94
10 **App: Robin Hood, The Silent Knight, The Viking Prince.**
Fair ..... $13.00 ... WALLS Jun-94
13 **App: Robin Hood, The Viking Prince, The Silent Knight.**
VF ..... $300.00 ... HERITAGE Sep-94
17 **App: The Silent Knight, The Viking Prince.**
G ..... $22.24 ... ACE Mar-92
18 **App: The Silent Knight, The Viking Prince.**
VG+ ..... $37.00 ... SEMOWICH .. Sep-94
19 **App: The Viking Prince, The Silent Knight.**
FR/G .... $14.00 ... HINDS Jul-94
20 **App: The Silent Knight, The Viking Prince.**
F+ ..... $95.00 ... HINDS May-94
21 **App: The Viking Prince, The Silent Knight.**
VG ..... $37.51 ... ACE Mar-92
22 **Last: Silent Knight. App: The Viking Prince.**
Fine ..... $75.00 ... HERITAGE Sep-94
24 **Last: Viking Prince. "The Trail Of The Black Falcon!" & "Curse Of The Dragon's Moon!" by Kubert.**
VG ..... $54.00 ... HINDS May-94
27 **Suicide Squad.**
VG ..... $34.10 ... ACE Mar-92
28 **1st: Justice League Of America. "Starro The Conqueror!" Origin: Snapper Carr.**
VF .... $1200.00 ... CHRISTIE Oct-92
F+ .... $1050.00 ... BOOKERY Sep-94
Fine . $1000.00 ... HINDS Jul-94
Fine . $1000.00 ... NEVERDEN Jul-94
VG+ ... $700.00 ... FRONTLINE Oct-94
VG+ ... $700.00 ... FRONTLINE Jun-94
G ..... $265.00 ... REDBEARD Sep-94
G- ..... $200.00 ... CHAO3277 ... Jun-94
G- ..... $200.00 ... CHAO3277 ... Jun-94
Fair ..... $220.00 ... BOOKERY Sep-94
29 **2nd: Justice League.**
VG+ ... $395.00 ... BOOKERY Sep-94
Poor ... $105.00 ... REDBEARD Sep-94
30 **3rd: Justice League in "The Case Of The Stolen Super-Powers!"**
F+ ..... $425.00 ... KEITHC Jun-93
F- ..... $415.00 ... BOOKERY Sep-94
VG- ..... $280.00 ... REDBEARD Sep-94
32 **Cave Carson.**
VG+ ..... $37.00 ... HINDS Jul-94
VG ..... $26.00 ... HINDS Jul-94
GVG .... $33.00 ... HINDS Nov-94
Cave Carson.
34 **1st & Origin: Hawkman & Byth. "Creature Of A Thousand Shapes!"**
NM . $1480.00 ... MISC Aug-94
VF+ . $1200.00 ... SEANLINK Apr-94
VF+ . $1200.00 ... KEITHC Jun-93
FVF ..... $600.00 ... KEITHC Jun-93
Fine .... $600.00 ... MISC Sep-94
Fine .... $600.00 ... HERITAGE May-94
Fine .... $500.00 ... FOURCOLOR . Apr-94
F- ..... $400.00 ... HARRYB May-94
VG ..... $230.00 ... HINDS May-94
GVG .. $158.00 ... BOOKERY Apr-94
35 **Hawkman.**
VG/F ... $90.00 ... SEMOWICH .. Sep-94
37 **Suicide Squad.**
VF/NM $150.00 ... FANTILL Jun-94
38 **Suicide Squad.**
VG- ..... $38.00 ... REDBEARD Sep-94
GVG .... $11.00 ... QUASAR Sep-94
39 **Suicide Squad. 1st 12 cent cover price.**
VG ..... $16.00 ... QUASAR Sep-94
42 **Hawkman.**
VF ..... $126.00 ... REID Sep-94
F- ..... $50.00 ... SEMOWICH .. Sep-94
VG ..... $45.00 ... BOOKERY Apr-94
43 **Origin retold: Hawkman. "Masked Marauders Of Earth!" by Kubert.**
VF ..... $250.00 ... HERITAGE Sep-94
50 **The Green Arrow & Martian Manhunter.**
VF ..... $100.00 ... COMCAVAL ... Jun-94
VG+ ..... $35.00 ... BRUNO Jul-94
G- ..... $8.00 ... HINDS Jul-94
51 **Aquaman & Hawkman. Pre-Hawkman #1.**
VG ..... $25.00 ... BOOKERY Jun-94
G ..... $10.00 ... QUASAR Sep-94
52 **Sgt. Rock, Haunted Tank, Johnny Cloud, & Mlle. Marie.**
G ..... $10.00 ... HINDS Sep-94
G ..... $10.00 ... HINDS Jul-94
53 **Atom & The Flash.**
VF ..... $30.00 ... FANTILL Jun-94

$OLD ▼▼ $OLD ▼▼ $OLD ▼▼ $OLD ▼▼ $OLD

54 App: Kid Flash, Robin & Aqualad; 1st & Origin: Teen Titans (6-7/64).
VF ..... $88.00 ... SEMOWICH .. Sep-94
VF ..... $150.00 ... HEROESDR Apr-94
Fine ..... $65.00 ... BOOKERY Jul-94
VG ..... $40.00 ... BOOKERY Sep-94
FR/G ... $10.00 ... SPIKE Aug-94
56 The Flash & Martian Manhunter.
VF+ ..... $20.00 ... REID May-94
57 1st & Origin: Metamorpho.
VF+ ..... $90.00 ... REID May-94
VF ..... $125.00 ... FRONTLINE Jun-94
VF ..... $80.00 ... HEROESDR Apr-94
Fine ..... $34.65 ... ACE May-92
VG ..... $16.00 ... QUASAR Sep-94
59 Batman & Green Lantern.
NM ..... $75.00 ... MORATTO Aug-94
VF/NM $38.00 ... SEMOWICH .. Sep-94
VF ..... $55.00 ... FANTILL Jun-94
VF- ..... $36.00 ... NEVERDEN Jul-94
VF- ..... $36.00 ... NEVERDEN Jul-94
60 Teen Titans.
VG ..... $10.00 ... SPIKE Aug-94
61 Origin: Starman & Black Canary.
VG/F ... $14.00 ... QUASAR Sep-94
VG ..... $10.00 ... SPIKE Aug-94
62 Origin continued: Starman & Black Canary.
VF- ..... $18.00 ... NEVERDEN Jul-94
64 Batman vs. Eclipso.
VF/NM $35.00 ... REID Oct-94
VF+ ..... $27.00 ... NEVERDEN Jul-94
65 The Flash & The Doom Patrol.
VF ..... $18.00 ... REID Jun-94
VF ..... $10.00 ... REID May-94
F+ ..... $8.00 ... ACE Oct-94
Flash & Doom Patrol.
67 Batman & The Flash.
NM ..... $45.00 ... REID Sep-94
NM ..... $40.50 ... REID Aug-94
69 Batman & Green Lantern.
NM ..... $35.00 ... REID Sep-94
NM ..... $31.50 ... REID Aug-94
72 The Flash & The Spectre.
VF/NM $15.00 ... REID Oct-94
75 Batman & The Spectre.
NM ..... $22.00 ... REDBEARD Sep-94
78 Batman & Wonder Woman & Batgirl.
NM ..... $30.00 ... REID Sep-94
NM ..... $27.00 ... REID Aug-94
79 Batman & Deadman. Art: Neal Adams.
FVF ..... $12.00 ... ACE Jan-38
80 Batman & The Creeper. Art: Neal Adams.
FVF ..... $12.00 ... COMICCAVE . Jul-94
VG/F ..... $6.00 ... ACE Jan-38
86 Batman & Deadman. Art: Neal Adams.
NM ..... $20.00 ... MISC Aug-94
88 Batman & Wildcat.
VF/NM $19.00 ... REDBEARD Sep-94
90 Batman & Adam Strange.
VF ..... $16.00 ... GRAFIKXS Apr-94
91 Batman & Black Canary.
VF ..... $16.00 ... GRAFIKXS Apr-94
92 Batman & Bat Squad.
VF ..... $12.00 ... GRAFIKXS Jun-94

BRENDA STARR
Superior (1947-1949)
2 (#14) Cover: Kamen.
Fine .... $130.00 ... MASON1 ..... Apr-94

BRINGING UP FATHER
Cupples & Leon (1919-1934)
1 Poor ..... $35.00 ... EDIAN Sep-94

BROTHER POWER THE GEEK
DC (1968)
1 Origin: Brother Power.
VG ..... $7.00 ... QUASAR Sep-94

BRUCE GENTRY
Standard (1948-1949)
3 VF ..... $67.00 ... ACE Jul-94

BUCCANEERS
Quality (1950-1951)
22 G+ ..... $20.00 ... ACE Jun-94
24 G- ..... $10.00 ... HINDS Jul-94

BUCK ROGERS
Famous Funnies (1940-1943)
5 FVF ..... $350.00 ... EDIAN Sep-94

BUDDIES IN THE U.S. ARMY
Avon (1952-1953)
1 NM- ..... $65.00 ... REDBEARD Sep-94

BULLETMAN
Fawcett (1941-1946)
1 VF .... $1300.00 ... CHRISTIE Oct-92
3 G- ..... $50.00 ... WILSON1 ..... Sep-93
15 Fine .... $120.00 ... WILSON1 ..... Sep-93
16 F- ..... $110.00 ... WILSON1 ..... Sep-93

BULLWINKLE
Gold Key (1962-1980)
1 (11/62)
F+ ..... $40.00 ... CHAO3277 ... Jun-94

BUSTER CRABBE
Famous Funnies (1951-1953)
5 Cover: Frank Frazetta (7/52). Scarce.
VG ..... $175.00 ... MISC Jul-94

CALIBER PRESENTS
Caliber (1989-1990)
1 1st: The Crow.
NM ..... $75.00 ... COMCAVAL ... Jul-94

CALLING ALL GIRLS
PMI (1941-1949)
1 VF/NM $55.00 ... KREB Apr-94

CAMERA COMICS
ME (1944-1946)
2 VF- ..... $20.00 ... KREB Apr-94
4 VF+ ..... $32.00 ... KREB Apr-94

CAMPUS LOVES
Quality (1949-1950)
3 VF ..... $23.00 ... ACE Oct-94

CANNONBALL COMICS
Rural (1945)
1 Begin: Crash Kid, Crime Crusader.
VG+ ... $111.00 ... KREB Apr-94
2 F- ..... $42.00 ... KREB Apr-94

CAPTAIN AERO
Holyoke (1941-1946)
5 Art: Joe Kubert.
VG ..... $75.00 ... HERITAGE Nov-94
24 Cover: L.B. Cole.
VG ..... $20.00 ... HINDS Sep-94
25 Cover: L.B. Cole.
VG+ ..... $38.00 ... HINDS Sep-94

CAPTAIN AMERICA
Marvel (1968-Current)
100 Lead story: "This Monster Un-Masked!" (4/68) Previous title: Tales Of Suspense.
VF/NM $225.00 ... FRONTLINE Oct-94
VF/NM $240.00 ... SEANLINK Apr-94
VF+ .... $200.00 ... FRONTLINE Oct-94
VF ..... $200.00 ... MISC Sep-94
VF ..... $131.00 ... QUASAR Sep-94
VF ..... $250.00 ... HEROESDR Apr-94
VF ..... $200.00 ... SEANLINK Apr-94
FVF .... $125.00 ... FRONTLINE Nov-94
FVF .... $138.00 ... FRONTLINE Oct-94
FVF .... $100.00 ... SEMOWICH .. Sep-94
FVF .... $200.00 ... GIROUX Aug-94
F+ ..... $90.00 ... SEMOWICH .. Sep-94
F+ ..... $125.00 ... COMUNLTD .. May-93
Fine ..... $90.00 ... FRONTLINE Oct-94
Fine ..... $80.00 ... FRONTLINE Oct-94
F- ..... $120.00 ... ACE May-93
VG/F ... $30.00 ... QUASAR Sep-94
VG/F . $125.00 ... HERITAGE May-94
VG ..... $39.00 ... QUASAR Sep-94
VG ..... $75.00 ... COMICCAVE . Jul-94
G+ ..... $48.00 ... MORATTO Aug-94
G ..... $50.00 ... GIROUX Aug-94
G ..... $30.00 ... COMICCAVE . Aug-94
Fair ..... $25.00 ... SEANLINK Oct-94
Fair ..... $28.00 ... ACE Jul-94
101 F+ ..... $20.00 ... FRONTLINE Oct-94
VG ..... $12.00 ... QUASAR Sep-94
102 VG ..... $9.00 ... ACE Aug-94
103 VF ..... $22.00 ... ACE Aug-94
VF ..... $23.00 ... ACE May-94
104 VF/NM $27.00 ... ACE Aug-94
Fine ..... $11.00 ... QUASAR Sep-94
105 VF ..... $23.00 ... GRAFIKXS Jun-94
106 VF/NM $22.00 ... ACE May-94
107 VG/F ... $10.00 ... ACE Aug-94
108 VF ..... $17.00 ... NEVERDEN Jul-94
VF ..... $22.00 ... ACE May-94
109 Origin retold: Captain America.
VF/NM $55.00 ... MORATTO Aug-94
VF+ ..... $50.00 ... REID Oct-94
VF+ ..... $55.00 ... GRAFIKXS Jun-94
VG ..... $8.00 ... QUASAR Sep-94
110 Cover & art: Jim Steranko.
VG/F ..... $8.00 ... QUASAR Sep-94
111 Cover & Art: Jim Steranko.
NM- ..... $49.00 ... CHAO3277 ... Aug-94
VF+ ..... $32.00 ... SEMOWICH .. Sep-94
Fine ..... $18.00 ... MISC Jun-94
112 Origin retold: Captain America.
VF ..... $13.00 ... ACE Aug-94
113 Cover & Art: Jim Steranko.
VF+ ..... $50.00 ... BRUNO Jul-94
114 VF ..... $10.00 ... ACE Jan-38
FVF ..... $10.00 ... WALLS Oct-94
Fine ..... $6.00 ... ACE Aug-94
117 1st: Falcon.
NM/M $40.00 ... HINDS Jul-94
NM ..... $15.00 ... MISC Aug-94
241 App: Punisher. Scarce without printer's crease.
NM/M $40.00 ... REDBEARD Sep-94
VF ..... $23.00 ... BOOKERY Sep-94

CAPTAIN AMERICA COMICS
Marvel(Timely) (1941-1954)
1 1st & Origin: Captain America, Bucky by Joe Simon & Jack Kirby.
VF+ $25000.00 ... FOURCOLOR . Apr-94
VF . $26000.00 ... SEANLINK Oct-94
VF . $26000.00 ... SEANLINK Sep-94
VF . $20000.00 ... EXECUTIVE Sep-94
VF- $20000.00 ... FOURCOLOR . Apr-94
Minor restoration.
Fine $12500.00 ... HINDS Sep-94
VG ... $6300.00 ... SEANLINK Apr-94
VG ... $4200.00 ... SEANLINK Apr-94
Restored.
2 VF+ . $3500.00 ... EXECUTIVE Sep-94
Slight restoration.
VF .... $3700.00 ... SEANLINK Apr-94
F+ .... $3000.00 ... MISC Jun-94
Fine . $2500.00 ... FOURCOLOR . Apr-94
5 VF .... $2500.00 ... EXECUTIVE Sep-94
VF .... $2500.00 ... MISC Sep-94
Fine .... $950.00 ... SEANLINK Apr-94
6 F+ .... $1250.00 ... EXECUTIVE Sep-94
GVG .. $350.00 ... QUIRK Aug-94
G ..... $225.00 ... QUIRK Aug-94
7 GVG .. $315.00 ... QUIRK Aug-94
8 VG/F . $600.00 ... SEANLINK Apr-94
VG ..... $500.00 ... MISC Sep-94
9 VF .... $1400.00 ... MISC Aug-94
VG/F . $425.00 ... QUIRK Aug-94
10 End: Simon & Kirby art.
NM . $1800.00 ... MISC Aug-94
VG/F . $600.00 ... SEANLINK Apr-94
VG+ ... $600.00 ... MISC Sep-94
G ..... $250.00 ... QUIRK Aug-94
11 VF- ... $1000.00 ... MISC Jun-94
12 VF ..... $900.00 ... SIGNOREL Nov-94
VF .... $1200.00 ... PAYETTE Sep-94
15 FVF .... $625.00 ... SEANLINK Apr-94
Fine .... $400.00 ... QUIRK Aug-94
16 Fine .... $750.00 ... SIGNOREL Nov-94
VG/F . $575.00 ... SEANLINK Apr-94
17 VF ..... $500.00 ... MISC Aug-94
VF- ..... $700.00 ... FOURCOLOR . Apr-94
F+ ..... $500.00 ... MISC Sep-94
Restored.
Fine .... $375.00 ... QUIRK Aug-94
18 Human Torch.
VF- ..... $650.00 ... SIGNOREL Jul-94
20 App: Sub-Mariner.
VF+ .... $785.00 ... FOURCOLOR . Apr-94
21 FR- ..... $110.00 ... REDBEARD Sep-94
22A 128 pages, black & white (cover is from Captain America Comics #22, contents are from Marvel Mystery #33 and Captain America Comics#18).
Fair .. $1500.00 ... CHAO3277 ... Sep-94
Fair .. $1500.00 ... CHAO3277 ... Aug-94
24 Fine .... $350.00 ... SEANLINK Apr-94
28 G+ ..... $200.00 ... SEANLINK Oct-94
30 VF+ . $1200.00 ... MISC Sep-94
F+ ..... $365.00 ... SEANLINK Apr-94
F- ..... $375.00 ... HERITAGE Nov-94
32 VF+ . $1100.00 ... MISC Sep-94
34 VF+ .... $900.00 ... MISC Sep-94
G ..... $100.00 ... BOOKERY Oct-94
36 VG+ ... $525.00 ... SEANLINK Oct-94
39 Fair ..... $105.00 ... REDBEARD Sep-94
44 VF ..... $650.00 ... MISC Sep-94
51 "Mystery Of The Atomic Boomerang!"
NM . $1000.00 ... MISC Sep-94
52 VF- ..... $475.00 ... HINDS Sep-94
VG ..... $200.00 ... REDBEARD Sep-94
VG- ..... $185.00 ... REDBEARD Sep-94
54 GVG .. $100.00 ... QUIRK Aug-94
FR- ..... $70.00 ... REDBEARD Sep-94
58 VF/NM $850.00 ... MISC Sep-94
59 Origin retold: Captain America.
FVF ..... $700.00 ... KEITHC Jun-94
F+ ..... $700.00 ... KEITHC Jun-94
VG/F . $350.00 ... QUIRK Aug-94
VG ..... $350.00 ... MOREFUN Sep-94
62 VG/F . $190.00 ... MORATTO Sep-94
63 F+ ..... $350.00 ... HINDS May-94
GVG .. $140.00 ... MISC Aug-94
71 "Trapped By The Trickster!" (3/49)
GVG .. $150.00 ... HERITAGE Sep-94
77 (7/54)
VG/F . $175.00 ... MORATTO Sep-94

CAPTAIN ATOM
Charlton (1965-1967)
79 1st: Dr. Specter.
VF ..... $10.00 ... QUASAR Sep-94
82 FVF ..... $10.00 ... QUASAR Sep-94
84 1st: New Captain Atom.
VF ..... $10.00 ... QUASAR Sep-94
85 NM ..... $10.00 ... QUASAR Sep-94
86 VF/NM $10.00 ... QUASAR Sep-94
88 NM ..... $10.00 ... QUASAR Sep-94

CAPTAIN ATOM
Nationwide (1950-1951)
1 1st & origin: Captain Atom. 5"x7"
G ..... $14.00 ... BOOKERY Jun-94

CAPTAIN BATTLE, JR.
Lev Gleason (1943-1944)
1 App: The Claw. "The Kidnap Flight To Berlin!"
VF/NM $700.00 ... MISC Sep-94
Mile High.

CAPTAIN FEARLESS COMICS
Holyoke (1941)
1 1st & Origin: Miss Victory.
F+ ..... $140.00 ... KREB Apr-94

CAPTAIN FLEET
Ziff-Davis (1952)
1 Cover: Norman Saunders.
VG ..... $16.00 ... ACE May-94

CAPTAIN FLIGHT COMICS
Four Star (1944-1945)
10 GVG .... $35.00 ... REID Aug-94
11 VF- ..... $30.00 ... KREB Apr-94
Fine ..... $50.00 ... BOOKERY Aug-94

CAPTAIN KANGAROO
Dell Four Color series (1956-1958)
872 TV photo cover.
Fine ..... $26.00 ... BOOKERY Oct-94

CAPTAIN MARVEL
Marvel (1968-1979)
1 VG/F ... $30.00 ... ACE Apr-94
2 VF/NM $30.00 ... REDBEARD Sep-94
7 VF ..... $6.00 ... ACE Apr-94
9 VF ..... $10.00 ... GRAFIKXS Jun-94
10 VF ..... $10.00 ... GRAFIKXS Jun-94
25 Begin: Jim Starlin cover/art. Begin: Thanos.
VG/F ..... $7.00 ... ACE Apr-94
27 VF ..... $15.00 ... ACE Apr-94
32 Fine ..... $6.00 ... ACE May-94
33 Thanos.
F+ ..... $13.50 ... COMICCAVE . Aug-94
34 End: Jim Starlin art.
NM ..... $7.00 ... ACE May-94

CAPTAIN MARVEL ADVENTURES
Fawcett (1941-1953)
3 Fine .... $950.00 ... MISC Sep-94
VG/F . $425.00 ... HARRYB Apr-94
G ..... $125.00 ... AMAZINGC ... Aug-94

CHECK THE TICKER TO SEE WHAT COMICS HAVE ACTUALLY SOLD FOR!

TICKER TAPE

THE GUIDE TO SOLD

9 Fair ..... $50.00 ... HINDS May-94
13 VG/F ... $63.00 ... HINDS Sep-94
VG ..... $150.00 ... MISC Jun-94
15 Fine .... $300.00 ... MISC Jun-94
VG ..... $125.00 ... HERITAGE Jul-94
25 G ..... $35.00 ... ACE May-94
28 VG/F ... $62.00 ... ACE May-94
34 "Capt. Marvel Visits Oklahoma City."
FVF ..... $150.00 ... HERITAGE Sep-94
35 Origin: Radar. "Captain Marvel Visits Indianapolis"
FVF ..... $125.00 ... HERITAGE Jul-94
37 Mary Marvel crossover. "Capt. Marvel Battles The Blockbusting Bubbles Of Cincinnati, Ohio."
NM+.. $325.00 ... MISC Aug-94
39 G ..... $25.00 ... HINDS May-94
43 1st: Uncle Marvel.
FVF ..... $100.00 ... DOLGOFF Apr-94
G+ ..... $27.00 ... HINDS May-94
44 Fine ..... $45.00 ... HERITAGE Sep-94
48 G ..... $19.00 ... HINDS May-94
49 Fine ..... $50.00 ... BOOKERY Oct-94
G ..... $16.00 ... HINDS May-94
50 VF- ..... $76.00 ... REDBEARD Sep-94
FVF ..... $100.00 ... HERITAGE Jul-94
52 VF/NM $50.00 ... DOLGOFF Apr-94
54 Double size.
VG- ..... $33.00 ... DOLGOFF Apr-94
57 G ..... $17.00 ... HINDS May-94
60 VF ..... $90.00 ... HERITAGE Jul-94
G+ ..... $15.00 ... HINDS May-94
61 Begin: Cult Of The Curse.
G+ ..... $17.00 ... HINDS May-94
70 VG+ ..... $35.00 ... HERITAGE Sep-94
75 FVF ..... $65.00 ... HERITAGE Sep-94
G ..... $15.00 ... HINDS May-94
77 VG ..... $28.00 ... ACE May-94
78 Fine ..... $50.00 ... MISC Jun-94
GVG .... $24.00 ... HINDS May-94
82 Fine ..... $45.00 ... HERITAGE Sep-94
84 VG/F ... $18.00 ... HINDS May-94
96 G ..... $12.00 ... HINDS May-94
102 Fine ..... $45.00 ... HERITAGE Sep-94
126 Fine ..... $50.00 ... HERITAGE Jul-94
142 VG/F ... $26.00 ... BOOKERY May-94
150 FR/G .... $20.00 ... BOOKERY Aug-94

CAPTAIN MARVEL AND THE GOOD HUMOR MAN
Fawcett (1950)
1 Movie tie-in.
Fine .... $100.00 ... FANTILL Jun-94

CAPTAIN MARVEL, JR.
Fawcett (1942-1953)
1 See Whiz #25 for 1st appearance.
VG/F . $750.00 ... HERITAGE Nov-94
4 G ..... $55.00 ... BOOKERY Aug-94
33 F+ ..... $60.00 ... DOLGOFF Apr-94
Double cover.
35 VG ..... $35.00 ... BOOKERY Oct-94

CAPTAIN MARVEL STORYBOOK
Fawcett (1946-1948)
3 GVG .... $70.00 ... HERITAGE Sep-94

CAPTAIN MIDNIGHT
Fawcett (1942-1948)
25 FVF ..... $65.00 ... BOOKERY Apr-94
35 F+ ..... $45.00 ... DOLGOFF Apr-94

CAPTAIN ROCKET
PLP (1951)
1 "The Graveyard Of The Rocketeers" (11/51)
VG+ ..... $45.00 ... ACE May-94

CAPTAIN SAVAGE
Marvel (1968-1970)
1 App: Sgt. Fury.
VF/NM $11.00 ... REDBEARD Sep-94
FVF ..... $7.00 ... ACE May-94

CAPTAIN SCIENCE
Youthful (1950-1951)
1 Origin: Captain Science.
VG- ..... $115.00 ... REDBEARD Sep-94
4 Cover/Art: Wallace Wood.
FVF ..... $195.00 ... ESSOE Jun-94
5 Cover/Art: Wallace Wood.
F- ..... $135.00 ... ESSOE Jun-94
6 F- ..... $65.00 ... MISC Aug-94

CAPTAIN STEVE SAVAGE
Avon (1950-1956)
11 Fine ..... $14.00 ... ACE Sep-94

CAT, THE
Marvel (1972-1973)
1 1st & Origin: The Cat.
NM ..... $15.00 ... MORATTO Sep-94
NM ..... $11.00 ... QUASAR Sep-94
NM ..... $12.00 ... CHAO3277 ... Jun-94
2 NM ..... $8.00 ... MORATTO Sep-94
3 NM ..... $8.00 ... MORATTO Sep-94
4 NM ..... $8.00 ... MORATTO Sep-94

CATMAN COMICS
Holyoke (1941-1946)
11 VG- ..... $50.00 ... HINDS May-94
12 G- ..... $29.00 ... HINDS Sep-94
18 G ..... $60.00 ... REID Aug-94
22 GVG .... $58.50 ... REID Oct-94
25 VG ..... $90.00 ... REID Aug-94
V2#12.
26 VG/F ... $75.00 ... REID May-94
27 VG+ ... $110.00 ... REID May-94
29 VG ..... $105.00 ... REID May-94
30 VG/F . $150.00 ... REID Sep-94
VG/F . $130.00 ... REID Jun-94
VG/F . $105.00 ... REID May-94
32 VG ..... $105.00 ... REID May-94

CAVE GIRL (A-1 Series)
ME (1953-1954)
11 (A-1 #82), Origin: Cave Girl.
VF/NM $175.00 ... ESSOE Jun-94

CEREBUS THE AARDVARK
Aardvark-Vanaheim (1977-Current)
3 Origin: Red Sophia.
VF/NM $60.00 ... ALEX6868 ..... Jun-94
VF ..... $60.00 ... ALEX6868 ..... Jun-94
12 VF ..... $11.00 ... NERESON Aug-94
13 NM ..... $8.00 ... COMICCAVE . Aug-94
21 Scarce.
NM ..... $45.00 ... BRUNO Jul-94
51 Never reprinted.
NM ..... $25.00 ... COMCAVAL ... Jul-94

CHALLENGERS OF THE UNKNOWN
DC (1958-1978)
1 "The Human Pets!" by Jack Kirby (Kirby art in issues 1-8). (4-5/58) See Showcase 6 for 1st app.
VG/F . $700.00 ... COMCAVAL ... Jul-94
VG+ ... $300.00 ... SEANLINK Oct-94
G+ ..... $225.00 ... MORATTO Sep-94
2 VF+ ..... $55.00 ... KREB Apr-94
GVG .. $125.00 ... COMCAVAL ... Jul-94
G ..... $50.00 ... BOOKERY Jun-94
Fair ..... $30.00 ... BOOKERY Nov-94
3 Fine .... $225.00 ... COMCAVAL ... Jul-94
4 GVG .... $50.00 ... BOOKERY Jun-94
G ..... $40.00 ... SEMOWICH .. Sep-94
5 G ..... $39.00 ... BOOKERY Jun-94
9 VG ..... $39.00 ... BOOKERY Jun-94
Fair ..... $14.00 ... REDBEARD Sep-94
10 VG ..... $55.00 ... HINDS May-94
11 G ..... $11.00 ... BOOKERY Nov-94
24 F+ ..... $25.00 ... HINDS May-94
VG ..... $11.00 ... BOOKERY Nov-94
27 G ..... $6.00 ... HINDS May-94
30 VG/F ... $21.00 ... HINDS May-94
31 Origin retold.
G ..... $6.00 ... HINDS May-94
54 NM ..... $11.00 ... BOOKERY Nov-94
55 NM ..... $11.00 ... BOOKERY Nov-94
56 F+ ..... $8.00 ... HINDS May-94

CHAMBER OF CHILLS
Harvey (1951-1954)
10 Fine ..... $25.00 ... ALEX6868 ..... Jun-94

CHAMBER OF DARKNESS
Marvel (1969-1970)
1 VF ..... $24.50 ... COMICCAVE . Aug-94
FVF ..... $20.00 ... ACE Jul-94
Fine ..... $14.00 ... BOOKERY Jun-94
4 Art: Barry Smith. Conan prototype.
VF ..... $28.00 ... COMICCAVE . Aug-94
VF ..... $22.00 ... BOOKERY Aug-94
7 1st Berni Wrightson work at Marvel.
VF/NM $11.00 ... REDBEARD Sep-94

CHIEF VICTORIO'S APACHE MASSACRE
Avon (1951)
NO# "The Bloody Ambush At Rinconl" Art: Frank Frazetta/Al Williamson.
VG ..... $120.00 ... HERITAGE Sep-94

CHILLING TALES
Youthful (1952-1953)
17 FVF ..... $80.00 ... GOODSTUF ... Oct-94

CHRISTMAS PARADE
Dell (1949-1957)
1 Dell Giant, Disney. Art: Carl Barks (25 pgs.) (11/49)
VG ..... $75.00 ... EDIAN Sep-94
4 VG ..... $30.00 ... HERITAGE Nov-94

CHRISTMAS WITH MOTHER GOOSE
Dell Four Color series (1945-1949)
90 Art: Walt Kelly in all issues.
F+ ..... $45.00 ... SHERRY1 ..... Apr-94

CINDERELLA LOVE
Ziff-Davis/St. John (1950-1954)
15 Cover: Matt Baker.
VG/F ..... $7.00 ... ACE May-94

CISCO KID
Dell (1950-1958)
14 VG/F ..... $8.00 ... ACE May-94

CISCO KID COMICS
B. Bailey (1944)
1 GVG .... $65.00 ... REDBEARD Sep-94

CLASSIC COMICS
Gilberton (1941-1947)
4 The Last of the Mohicans (1942).
Poor ..... $22.00 ... ACE Jun-94
10 Robinson Crusoe (4/43). SOTI.
Fair ..... $25.00 ... BOOKERY Jun-94
1st edition.
14 Westward Ho! HRN #13 (9/43).
VG ..... $90.00 ... REDBEARD Sep-94
5th edition.
17 The Deerslayer. HRN #16 (1/44).
VG ..... $75.00 ... BOOKERY Apr-94
19 Huckleberry Finn. HRN #18 (4/44).
G ..... $27.00 ... ACE Jun-94
20 The Corsican Brothers. HRN #20 (6/44).
Fair ..... $22.00 ... ACE Jun-94
20 (2ND) HRN #22.
G ..... $25.00 ... HERITAGE Nov-94
21 3 Famous Mysteries. "Sherlock Holmes 'The Sign Of The 4'", "The Murders In The Rue Morgue", "The Flayed Hand." HRN #21 (7/44).
FVF ..... $82.00 ... REDBEARD Sep-94
4th edition.
24 A Connecticut Yankee in King Arthur's Court (9/45).
Fair ..... $13.00 ... ACE Jun-94

CLASSICS GIVEAWAYS
Gilberton (1969)
1969 "A Christmas Adventure".
NM ..... $11.00 ... SEMOWICH .. Sep-94

CLASSICS ILLUSTRATED
Gilberton (1947-1971)
35 The Last Days Of Pompeii. (3/47) Previous title: Classic Comics.
VG/F . $100.00 ... HERITAGE Sep-94
60 Black Beauty. HRN #62. (6/49)
G ..... $15.00 ... HERITAGE Nov-94
71 The Man Who Laughs. HRN #71. (5/50)
G ..... $9.00 ... ACE May-94
84 The Gold Bug and Other Stories. HRN #85. (6/51)
VG+ ..... $30.00 ... HERITAGE Nov-94
93 Pudd'nhead Wilson. HRN #94. (3/52)
FVF ..... $20.00 ... HERITAGE Nov-94
96 Daniel Boone. HRN #97. (6/52)
VF ..... $20.00 ... HERITAGE Nov-94
169 Negro Americans - The Early Years. HRN #166.
VF ..... $45.00 ... ACE Oct-94

CLASSICS ILLUSTRATED SPECIAL ISSUE
Gilberton (1955-1962)
156A The Atomic Age.
GVG ..... $7.00 ... ACE Jan-38
The Atomic Age.
162A The War Between the States.
VG/F ... $22.00 ... BOOKERY Nov-94

COLT .45
Dell (1958-1961)
4 TV photo covers on all issues.
Fine ..... $10.00 ... QUASAR Sep-94
5 Fine ..... $15.00 ... ACE May-94

COMBAT
Marvel(Atlas) (1952-1953)
1 GVG ..... $9.00 ... NEVERDEN Jul-94

COMBAT KELLY
Marvel(Atlas) (1951-1957)
15 VG/F ..... $7.00 ... ACE Jun-94

COMEDY COMICS
Marvel(Timely) (1942-1946)
25 VG ..... $8.00 ... QUASAR Sep-94

COMIC CAVALCADE
DC (1943-1954)
1 Begin: Flash, Green Lantern, Wonder Woman.
VF .... $2000.00 ... CHRISTIE Oct-92
F+ .... $1700.00 ... SEANLINK Apr-94
VG ... $1000.00 ... MISC Jun-94
4 VG/F . $250.00 ... HARRYB Apr-94
VG ..... $180.00 ... MISC Aug-94
7 Lead story: Wonder Woman in "The Vulture's Nest!"
VG/F . $200.00 ... HERITAGE Sep-94
12 FVF ..... $275.00 ... MISC Jun-94
14 VG/F . $128.00 ... HINDS Jul-94
15 VG ..... $120.00 ... MISC Aug-94
28 VG ..... $90.00 ... MISC Aug-94

COMIC COMICS
Fawcett (1946-1947)
1 Captain Kidd.
Fine ..... $18.00 ... KREB Apr-94

COMICS, THE
Dell (1937-1939)
6 VG+ ..... $70.00 ... KREB Apr-94

COMICS NOVEL
Fawcett (1947)
1 Anarcho, Dictator of Death.
G- ..... $20.00 ... REDBEARD Sep-94

COMMANDER BATTLE ATOMIC SUB
ACG (1954-1955)
3 VG/F ... $23.00 ... HINDS Jul-94

COMPLETE COMICS
Marvel(Timely) (1944)
2 Cover: Schomburg. Featuring The Young Allies. Previous title: "Amazing Comics."
F- ..... $170.00 ... KEITHC Jun-94

CONAN THE BARBARIAN
Marvel (1970-1994)
1 1st & Origin: Conan. "The Coming Of Conan!" by Barry Smith.
VF/NM $162.00 ... FRONTLINE Oct-94
VF/NM $165.00 ... FRONTLINE Aug-94
FVF ..... $65.00 ... SEMOWICH .. Sep-94
Fine ..... $50.00 ... SEMOWICH .. Sep-94
Fine ..... $70.00 ... FRONTLINE Aug-94
Fine ..... $65.00 ... FRONTLINE Aug-94
2 Art: Barry Smith.
VF+ ..... $65.00 ... GIROUX Jul-94
VF ..... $59.00 ... REDBEARD Sep-94

F+ ..... $60.00 ... GRAFIKXS Apr-94
Fine ..... $21.00 ... QUASAR Sep-94
Fine ..... $30.00 ... HINDS May-94
3 Art: Barry Smith. Low distribution.
VF+ .... $125.00 ... GIROUX Jul-94
FVF ..... $56.00 ... BOOKERY Jun-94
4 Art: Barry Smith.
F+ ..... $27.00 ... ACE Nov-94
VG ..... $18.30 ... COMICCAVE . Jul-94
5 Art: Barry Smith.
FVF ..... $29.00 ... REDBEARD Sep-94
6 Art: Barry Smith.
VF ..... $15.00 ... QUASAR Sep-94
7 Art: Barry Smith.
VF ..... $40.00 ... COMCAVAL ... Jul-94
Fine ..... $12.00 ... QUASAR Sep-94
9 Art: Barry Smith.
NM ..... $35.00 ... ACE Jan-38
Fine ..... $13.00 ... ACE Nov-94
Heavy distributors ink at top edge (mostly back cover), otherwise "VFNM".
VG/F ... $14.55 ... COMICCAVE . Jul-94
VG/F ... $12.00 ... ACE May-94
10 Art: Barry Smith. Double size.
NM ..... $20.00 ... MISC Aug-94
Fine ..... $12.50 ... QUASAR Sep-94
11 Art: Barry Smith. Double size.
VF/NM $40.00 ... HERITAGE Nov-94
VG ..... $12.00 ... ACE May-94
12 Art: Barry Smith.
VF ..... $18.00 ... ACE Nov-94
13 Art: Barry Smith.
VF ..... $18.00 ... MISC Jun-94
VG/F ..... $9.00 ... ACE Nov-94
Subscription crease.
VG ..... $8.00 ... ACE May-94
14 Art: Barry Smith.
VF+ ..... $35.00 ... ACE Jul-94
Fine ..... $15.00 ... ACE Nov-94
VG/F ..... $8.00 ... QUASAR Sep-94
VG ..... $12.00 ... ACE May-94
15 Art: Barry Smith.
VF ..... $38.00 ... COMCAVAL ... Jul-94
VF ..... $28.50 ... COMICCAVE . Jul-94
VG/F ... $14.00 ... ACE May-94
16 Art: Barry Smith. Reprint: Savage Tales #1.
VG ..... $7.00 ... ACE May-94
18 VF/NM .. $8.00 ... ACE Jul-94
20 Art: Barry Smith.
NM ..... $20.00 ... BOOKERY Aug-94
21 Art: Barry Smith.
NM ..... $17.00 ... MISC Aug-94
VF ..... $11.00 ... QUASAR Sep-94
VG ..... $6.00 ... ACE May-94
22 Art: Barry Smith.
VF ..... $16.00 ... MISC Jun-94
23 Art: Barry Smith. 1st: Red Sonja.
NM ..... $35.00 ... MISC Jun-94
25 NM/M $25.00 ... HERITAGE Nov-94

CONTACT COMICS
Aviation (1944-1946)
5 G- ..... $13.00 ... HINDS Jul-94
6 VG ..... $29.00 ... HINDS Sep-94

COO COO COMICS
Standard (1942-1952)
34 Fine ..... $18.00 ... REDBEARD Sep-94

COPPER CANYON
Fawcett (1950)
NO# Movie photo cover (Ray Milland & Hedy Lamarr). From the Fawcett Movie Comic series.
VG ..... $32.00 ... ACE May-94

COWGIRL ROMANCES
Fiction House (1950-1952)
4 VG ..... $20.00 ... HINDS May-94

CRACK COMICS
Quality (1940-1949)
1 Art: Lou Fine. 1st & Origin Black Condor.
NM . $5250.00 ... KREB Apr-94
Church.
2 NM . $2450.00 ... KREB Apr-94
Church.
5 NM . $1225.00 ... KREB Apr-94
Church.
7 NM+ $1225.00 ... KREB Apr-94
Church.
VG- ..... $130.00 ... REDBEARD Sep-94
9 NM . $1225.00 ... KREB Apr-94
Church.
10 NM- $1225.00 ... KREB Apr-94
Church.
11 VF+ . $1050.00 ... KREB Apr-94
Church.
12 VF/NM $1050.00 KREB Apr-94
Church.
13 NM . $1050.00 ... KREB Apr-94
Church.
14 NM . $1050.00 ... KREB Apr-94
Church.
15 NM . $1050.00 ... KREB Apr-94
Church.
16 NM . $1050.00 ... KREB Apr-94
Church.
17 NM . $1050.00 ... KREB Apr-94
Church.
VG/F . $150.00 ... ALEX6868 ..... Jun-94
18 NM . $1050.00 ... KREB Apr-94
Church.
G ..... $65.00 ... MISC Aug-94
19 NM+ $1050.00 ... KREB Apr-94
Church.
20 NM . $1050.00 ... KREB Apr-94
Church.
21 NM+ .. $840.00 ... KREB Apr-94
Church.
22 NM .... $840.00 ... KREB Apr-94
Church.
23 NM .... $840.00 ... KREB Apr-94
Church.
24 End: Black Condor by Lou Fine.
NM .... $840.00 ... KREB Apr-94
Church.
25 NM+ .. $577.50 ... KREB Apr-94
Church.
26 Fine .... $100.00 ... ALEX6868 ..... Jun-94
30 VG ..... $26.00 ... ACE Jun-94
33 FVF ..... $45.00 ... ACE Jul-94
60 VG ..... $20.00 ... HINDS Nov-94

CRACKAJACK FUNNIES
Dell (1938-1942)
2 F- ..... $170.00 ... KREB Apr-94
4 Fine .... $165.00 ... KREB Apr-94
6 VG+ ..... $60.00 ... KREB Apr-94
7 F+ ..... $150.00 ... KREB Apr-94
11 VF ..... $115.00 ... KREB Apr-94
13 F+ ..... $125.00 ... KREB Apr-94
Larson.
14 F+ ..... $125.00 ... KREB Apr-94
Larson.
19 Fine ..... $60.00 ... KREB Apr-94
24 VG+ ..... $60.00 ... KREB Apr-94
26 VF- ..... $175.00 ... KREB Apr-94
Larson.
27 F+ ..... $100.00 ... KREB Apr-94
Larson.
36 End: Tarzan.
VF/NM $95.00 ... KREB Apr-94
Larson.
VG ..... $41.00 ... HINDS Sep-94
37 NM .... $352.00 ... KREB Apr-94
Church.
39 1st & Begin: Andy Panda.
Fine ..... $83.00 ... HINDS Jul-94
41 NM+ .. $325.00 ... KREB Apr-94
Church.

CRACKED
Major (1958-Current) Magazine
7 Fine ..... $9.00 ... ACE Jul-94

CRASH COMICS
Tem (1940)
1 Art: Simon & Kirby.
NM . $3062.00 ... KREB Apr-94
Church.
4 Art: Simon & Kirby. 1st & Origin: Catman.
NM . $2012.00 ... KREB Apr-94
Church.

CRAZY
Marvel(Atlas) (1953-1954)
2 VG/F ... $25.00 ... WITZEND Nov-94
3 VG ..... $20.00 ... WITZEND Nov-94
4 VG/F ... $25.00 ... WITZEND Nov-94

CREEPY
Warren (1964-1985) Magazine
1 Cover: Jack Davis. Art: Frank Frazetta (6 pages). 1st Warren magazine in comics format—see After Hours #1 for 1st Warren magazine.
NM ..... $40.00 ... BUDLONG Oct-94
NM ..... $50.00 ... MISC Aug-94
NM ..... $45.00 ... COMUNLTD .. Apr-94

CRIME DOES NOT PAY
Lev Gleason (1942-1955)
30 VG ..... $53.00 ... ACE Jul-94
36 VF ..... $65.00 ... ACE May-94
38 Fine ..... $43.00 ... ACE Jul-94
57 FVF ..... $20.00 ... HERITAGE Jul-94

CRIME MYSTERIES
Ribage (1952-1954)
13 1st Angelo Torres art in comics.
VG- ..... $35.00 ... HINDS May-94

CRIME SMASHERS
Ribage (1950-1953)
4 VG ..... $21.00 ... HINDS Sep-94
13 VG+ ..... $27.00 ... REDBEARD Sep-94

CRIME SUSPENSTORIES
EC (1950-1955)
6 NM .... $180.00 ... SCIBETTA Aug-94
20 SOTI
Fine ..... $70.00 ... REDBEARD Sep-94
21 Fine ..... $29.00 ... REDBEARD Sep-94
22 GVG .... $25.00 ... GOODSTUF ... Oct-94
26 VF/NM $160.00 ... GOODSTUFF . Jul-94
Gaines file copy.
27 Fine ..... $30.00 ... SCIBETTA Aug-94

CROW, THE
Caliber (1989-1990)
1 NM/M $125.00 ... KALEID Nov-94
NM .... $100.00 ... COMCAVAL ... Jul-94
1 (3RD) 3rd printing.
NM ..... $6.00 ... GRAFIKXS May-94
2 NM ..... $45.00 ... BRUNO Jul-94

CROW, THE
Tundra (1992)
2 NM ..... $10.00 ... GRAFIKXS May-94
3 NM ..... $20.00 ... GRAFIKXS May-94

CROWN COMICS
McCombs (1944-1949)
5 Cover/Art: Matt Baker.
G- ..... $9.00 ... HINDS Nov-94

CRYPT OF TERROR
EC (1950)
17 Previous title: "Crime Patrol."
VF/NM $1750.00 MISC Jun-94
19 "Ghost Ship!" Title changes to "Tales From The Crypt" #20.
VG ..... $125.00 ... GOODSTUFF . Nov-94
Ingles, Feldstein art. Tape on spine #3.
VG- ..... $135.00 ... GOODSTUF ... Oct-94

CYBERFORCE
Image (1992-1993)
1 NM ..... $25.00 ... ALL-AMER Jul-94

CYBERFORCE
Image (1993-Current)
2 NM ..... $25.00 ... COMICCAVE . Aug-94
Silver.

CYCLONE COMICS
Bilbara (1940)
1 VF+ .... $350.00 ... KREB Apr-94

DAGAR, DESERT HAWK
Fox (1948-1949)
14 Previous title: All Great.
NM .... $225.00 ... MASON1 ..... Apr-94
21 SOTI. "Flood of Death."
VF ..... $150.00 ... GEMMELL May-94

DAGWOOD COMICS
Harvey (1950-1965)
9 F+ ..... $15.00 ... REDBEARD Sep-94

DALE EVANS COMICS
DC (1948-1952)
8 G ..... $16.00 ... WALLS Oct-94
9 GVG .... $24.00 ... WALLS Oct-94
15 VG ..... $18.00 ... ACE May-94

DANGER AND ADVENTURE
Charlton (1955-1956)
27 G ..... $25.00 ... HERITAGE Sep-94

DANGER TRAIL
DC (1950-1951)
4 VG ..... $70.00 ... HERITAGE Jul-94
5 "Rendezvous In Riol" (3-4/51).
VG ..... $90.00 ... MISC Aug-94

DANIEL BOONE
Dell Four Color series (1961)
1163 VG/F ..... $8.00 ... QUASAR Sep-94

DANNY THOMAS SHOW, THE
Dell Four Color series (1961)
1180 **TV photo cover.**
G ..... $20.00 ... MISC Jun-94

DAREDEVIL
Marvel (1964-Current)
1 1st & Origin: Daredevil in "The Origin Of Daredevil!"
NM . $1600.00 ... MISC Sep-94
NM . $1850.00 ... SMRC Aug-94
VF/NM $1250.00 SMRC Aug-94
VF+ .... $860.00 ... CHAO3277 ... Jun-94
VF ..... $600.00 ... VAULT Aug-94
VF- ..... $700.00 ... KEITHC Jun-94
F+ ..... $600.00 ... HEROESDR Apr-94
Fine .... $450.00 ... FRONTLINE Oct-94
Fine .... $450.00 ... FRONTLINE Oct-94
Fine .... $550.00 ... ALEX6868 ..... Jun-94
Fine .... $300.00 ... HERITAGE May-94
Fine .... $500.00 ... HARRYB Apr-94
VG+ ... $250.00 ... FRONTLINE Oct-94
VG+ ... $250.00 ... FRONTLINE Oct-94
VG+ ... $240.00 ... HEROESFAN .. Jul-94
VG+ ... $350.00 ... HERITAGE Jun-94
VG+ ... $400.00 ... SEANLINK Apr-94
VG ..... $275.00 ... MISC Sep-94
VG ..... $250.00 ... FRONTLINE Sep-94
VG ..... $270.00 ... NEVERDEN Jul-94
VG- ..... $228.00 ... REDBEARD Sep-94
GVG .. $140.00 ... KEITHC Aug-94
GVG .. $200.00 ... SEANLINK Apr-94
G+ ..... $180.00 ... MORATTO Sep-94
G ..... $150.00 ... FRONTLINE Oct-94
G ..... $150.00 ... FRONTLINE Aug-94
G ..... $125.00 ... MALLETTE May-94
2 App: Electro. "The Evil Menace Of Electro!" by Lee/Orlando.
VF/NM $350.00 ... ACE May-94
Fine ..... $90.00 ... BOOKERY Aug-94
G ..... $30.00 ... MILEHIGH Jun-94
3 1st & Origin: The Owl. "The Owl, Ominous Overlord Of Crime!" by Lee/Orlando.
FVF ..... $110.00 ... SEANLINK Oct-94
VG ..... $40.00 ... SPIKE Aug-94
VG ..... $43.00 ... ACE Jul-94
4 1st: Purple Man. "Killgrave, The Unbelievable Purple Man!" by Lee/Orlando.
Fine ..... $59.00 ... BOOKERY Apr-94
VG- ..... $40.00 ... MORATTO Sep-94
G ..... $18.00 ... ACE Nov-94
G ..... $20.00 ... BOOKERY Jul-94
6 "Trapped By The Fellowship Of Fear!" by Lee/Wood.
NM ..... $85.00 ... JOHNEGAN .. Jul-94
NM- ... $115.00 ... REDBEARD Sep-94
VF+ ..... $63.00 ... ACE May-94
GVG .... $13.00 ... ACE Jul-94
7 1st: red costume, App: Sub-Mariner.
VG ..... $20.00 ... SPIKE Aug-94
8 1st: Stiltman. "The Stiltman Cometh!" by Lee/Wood.
VF ..... $85.00 ... KEY Apr-94
9 "That He May See!" by Lee/Wood.
NM- ... $104.00 ... REDBEARD Sep-94
F+ ..... $40.00 ... ALL-AMER May-94
Fine ..... $27.00 ... ACE Nov-94
Very sharp, flat, glossy book has light spine wear, 1/4" tear right edge where chip is starting.
10 "While The City Sleeps!" by Lee/Wood.
F+ ..... $40.00 ... ALL-AMER May-94

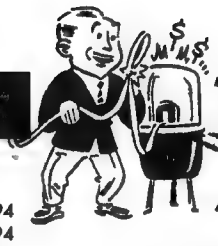

TICKER TAPE

THE GUIDE TO SOLD

VG ..... $15.00 ... QUASAR Sep-94
G ..... $8.00 ... QUASAR Sep-94

11 "A Time To Unmask!" by Lee/Powell.
VF ..... $27.00 ... ACE May-94
FVF ..... $23.00 ... BOOKERY Aug-94

17 App: Spider-Man. "None Are So Blind...!" by Lee/Romita.
VF/NM $60.00 ... BOOKERY Jul-94

18 1st & Origin: Gladiator. "There Shall Come A Gladiator!" by Lee/Romita.
F- ..... $12.00 ... WALLS Oct-94
VG/F ..... $6.00 ... QUASAR Sep-94

21 App: The Owl. "The Trap Is Sprung!" by Lee/Colan.
VF/NM $23.00 ... ACE May-94
Fine ..... $11.25 ... COMICCAVE . Jul-94

22 "The Tri-Man Lives!" by Lee/Colan.
Fine ..... $11.25 ... COMICCAVE . Jul-94
VG/F ..... $9.00 ... ACE May-94

23 "DD Goes Wild!" by Lee/Colan.
VF ..... $20.00 ... GRAFIKXS Apr-94

24 App: Ka-Zar. "The Mystery Of The Midnight Stalker!" by Lee/Colan.
VF ..... $17.50 ... COMICCAVE . Jul-94
VG ..... $25.00 ... ACE Jul-94
VG ..... $8.00 ... ACE May-94

27 App: Spider-Man.
Fine ..... $13.00 ... ACE May-94
28 VG/F ..... $9.00 ... ACE May-94
29 NM ..... $15.00 ... KEITHC May-94
31 VG ..... $6.00 ... ACE May-94
32 NM ..... $10.00 ... KEITHC May-94
VG ..... $6.00 ... ACE May-94
33 Fine ..... $10.00 ... ACE May-94
34 Fine ..... $8.00 ... ACE Nov-94
Stain lower left corner (app.1").
VG/F ..... $7.00 ... ACE May-94
35 FVF ..... $12.00 ... ACE May-94
36 NM ..... $10.00 ... KEITHC May-94
Fine ..... $6.00 ... ALL-AMER May-94

38 App: Fantastic Four.
VF/NM $11.00 ... QUASAR Sep-94
VG/F ..... $7.00 ... ACE May-94
39 VG ..... $6.00 ... ACE May-94
40 NM ..... $10.00 ... KEITHC May-94
FVF .....
$12.00 ... ACE May-94
48 VF ..... $9.00 ... ACE Sep-94

100 Origin retold.
MINT ... $18.50 ... MISC Jun-94

131 1st & Origin: new Bullseye.
MINT ... $25.00 ... ALL-AMER May-94

158 Begin: Frank Miller art.
NM ..... $30.00 ... CHAO3277 ... Aug-94
NM ..... $65.00 ... COMCAVAL ... Jul-94
VF- ..... $40.00 ... MISC Jun-94

168 1st: Elektra by Frank Miller. (1/80)
MINT ... $12.00 ... EAGLE Nov-94
NM/M $21.00 ... REDBEARD Sep-94
NM ..... $75.00 ... COMCAVAL ... Jul-94

319 Fall From Grace prologue.
NM ..... $18.00 ... GRAFIKXS Apr-94

320 Fall From Grace pt.1
NM ..... $15.00 ... BRUNO Jul-94

DAREDEVIL ANNUAL
Marvel (1967-Current)

1 New stories (1967).
NM- ..... $25.00 ... ACE May-94

DAREDEVIL COMICS
Lev Gleason (1941-1956)

1 "Daredevil Battles Hitler!"
NM- $2800.00 ... KREB Apr-94
Gleason file copy.
Fine . $1200.00 ... CHRISTIE Oct-93
Denver copy. Restored.
2 NM . $2900.00 ... WISEGUY May-94
Mile High.
4 VF ..... $150.00 ... SEANLINK Oct-94
10 VF/NM $100.00 ... SEANLINK Oct-94

12 Origin: The Claw.
F+ ..... $400.00 ... ALEX6868 ..... Jun-94
VG/F ... $20.00 ... SEANLINK Oct-94
17 VF/NM $70.00 ... SEANLINK Oct-94

18 New origin: Daredevil.
NM ..... $60.00 ... SEANLINK Oct-94
22 VF+ ..... $22.00 ... SEANLINK Oct-94
23 VF/NM $25.00 ... SEANLINK Oct-94
25 NM ..... $32.00 ... SEANLINK Oct-94

31 Death: The Claw.
VF+ ..... $18.00 ... SEANLINK Oct-94
33 FVF ..... $12.00 ... SEANLINK Oct-94
36 VG/F ..... $8.00 ... SEANLINK Oct-94
37 F+ ..... $12.00 ... SEANLINK Oct-94

38 Origin retold: Daredevil.
Fine ..... $69.00 ... BOOKERY Jul-94
42 VF+ ..... $11.00 ... SEANLINK Oct-94
43 FVF ..... $12.00 ... SEANLINK Oct-94
45 VF ..... $11.00 ... SEANLINK Oct-94
53 FVF ..... $12.00 ... SEANLINK Oct-94
59 VG ..... $20.00 ... HINDS May-94
63 VG ..... $13.50 ... QUASAR Sep-94
66 VG ..... $20.00 ... QUASAR Sep-94
67 VG ..... $12.50 ... QUASAR Sep-94
82 VG/F ... $15.00 ... HINDS May-94
88 F- ..... $15.00 ... HINDS May-94

DAREDEVIL: MAN WITHOUT FEAR
Marvel (1993-1994)
2 NM+ ..... $7.00 ... KEY Apr-94
NM ..... $6.00 ... BRUNO Jul-94

DARING COMICS
Marvel(Timely) (1944-1945)
10 Fair ..... $55.00 ... REDBEARD Sep-94

DARING MYSTERY COMICS
Marvel(Timely) (1940-1942)

6 Cover/Art: Simon & Kirby.
GVG .. $300.00 ... SEANLINK Oct-94
7 VF+ .... $900.00 ... QUIRK Aug-94
VG ..... $375.00 ... SEANLINK Oct-94
GVG .. $300.00 ... QUIRK Aug-94
8 G+ ..... $180.00 ... SEANLINK Oct-94

DARK HORSE COMICS
Dark Horse (1992-Current)

8 1st & Begin: X.
NM ..... $15.00 ... BRUNO Jul-94
NM ..... $14.00 ... ALL-AMER May-94
9 NM ..... $10.00 ... BRUNO Jul-94
NM ..... $6.00 ... ALL-AMER May-94

DARK MYSTERIES
Merit (1951-1955)

1 Cover/Art: Wallace Wood.
Fine ..... $81.00 ... NEVERDEN Jul-94
F- ..... $115.00 ... REDBEARD Sep-94
13 F- ..... $32.00 ... REDBEARD Sep-94

DEFENDERS, THE
Marvel (1972-1986)

1 Begin: Hulk, Sub-Mariner, Doctor Strange.
VF/NM $50.00 ... QUASAR Sep-94
2 VF ..... $15.00 ... QUASAR Sep-94
VG/F ... $10.50 ... COMICCAVE . Nov-94
3 VF/NM $17.00 ... COMICCAVE . Nov-94

10 Hulk battles Thor.
VF/NM $22.00 ... REDBEARD Sep-94
11 VF/NM $11.00 ... REDBEARD Sep-94
14 NM/M $10.00 ... REDBEARD Sep-94

DELL GIANT COMICS
Dell (1959-1961)

22 Huey, Dewey And Louie Back To School.
VG ..... $6.00 ... QUASAR Sep-94

26 Christmas Parade (Disney). Art: Barks (16 pages).
VG- ..... $12.10 ... QUASAR Sep-94

30 Disneyland U.S.A.
VG ..... $10.00 ... QUASAR Sep-94
VG ..... $19.00 ... REDBEARD Sep-94

33 Daisy Duck And Uncle Scrooge Picnic Time.
VG ..... $6.00 ... QUASAR Sep-94

39 Merry Christmas (Disney).
VG ..... $30.00 ... HERITAGE Nov-94

47 Mickey And Donald In Vacationland.
VG/F ..... $6.00 ... QUASAR Sep-94

49 Huey, Dewey And Louie Back To School.
VG+ ..... $6.00 ... QUASAR Sep-94

52 Uncle Donald And His Nephews Dude Ranch.
VG/F ..... $6.00 ... QUASAR Sep-94
VG ..... $25.00 ... HERITAGE Nov-94
VG ..... $13.00 ... HINDS Jul-94

53 Donald Duck Merry Christmas.
VG/F ..... $6.00 ... QUASAR Sep-94

55 Daisy Duck And Uncle Scrooge Show Boat.
Fine ..... $23.00 ... HINDS Jul-94

DESPERADO
Lev Gleason (1948-1949)
6 VF ..... $17.00 ... REDBEARD Sep-94

DETECTIVE
DC (1937-Current)
1 VG- $13000.00 ... FOURCOLOR . Apr-94
2 F+ .... $2250.00 ... KREB Apr-94
3 FVF .. $3150.00 ... KREB Apr-94
4 F- ..... $2700.00 ... KREB Apr-94
5 VF/NM $5000.00 KREB Apr-94
Church.
6 Fine . $1100.00 ... KREB Apr-94
Church.
9 F- ..... $1100.00 ... KREB Apr-94
10 VG+ ... $850.00 ... KREB Apr-94
12 F+ ..... $625.00 ... KREB Apr-94

22 Crimson Avenger cover.
VG .....
$750.00 ...
PAYETTE Sep-94
24 VG/F . $400.00 ... KREB Apr-94
26 NM . $5200.00 ... PAYETTE Sep-94
Allentown copy.

27 1st & Begin: Batman by Bob Kane (5/39)
NM $125000.00 .. FOURCOLOR . Aug-94
Mile High copy.
F+ . $14000.00 ... KREB Apr-94
VG $22000.00 ... CHRISTIE Oct-92
GVG $25750.00 .. FOURCOLOR . Apr-94

28 2nd: Batman (not on cover).
VF .... $1750.00 ... KREB Apr-94
Slight cover restoration.

29 3rd: Batman (2nd cover).
VF .... $3800.00 ... CHRISTIE Oct-92
Light restoration.
VG+ $2200.00 ... KREB Apr-94

30 No Batman cover.
VF .... $2000.00 ... EXECUTIVE Sep-94
Slight restoration.

31 Batman cover (9/39)
FVF .. $4500.00 ... EXECUTIVE Sep-94
Slight restoration.

33 Origin: Batman.
FVF .. $5500.00 ... SEANLINK Apr-94
Restored.

34 No Batman cover.
F+ ..... $900.00 ... KREB Apr-94

35 Begin consecutive Batman covers. Classic hypo cover.
VG ... $1250.00 ... SIGNOREL Jul-94
36 F+ .... $1150.00 ... KREB Apr-94
37 VF .... $2200.00 ... KREB Apr-94

38 1st & Origin: Robin. (4/40)
FVF .. $4000.00 ... SEANLINK Apr-94
Restored.

40 1st & Origin: Clay Face.
VF ..... $600.00 ... MISC Sep-94
FR- ..... $375.00 ... MISC Sep-94
42 VF ..... $800.00 ... MISC Sep-94

45 1st Joker story in Detective Comics.
Fine .... $600.00 ... KEITHC Jun-94
Fine .... $600.00 ... KEITHC Jun-94
46 VG/F . $350.00 ... FOURCOLOR . Apr-94
48 FR+ ..... $95.00 ... QUIRK Aug-94

49 End: Clay Face.
VF- ..... $600.00 ... SMRC Sep-94
50 Fine .... $455.00 ... FOURCOLOR . Apr-94
52 VF ..... $665.00 ... FOURCOLOR . Apr-94
55 VF- ..... $665.00 ... FOURCOLOR . Apr-94

56 (10/41)
Fine .... $315.00 ... BOOKERY Oct-94
Fair ..... $75.00 ... QUIRK Aug-94
57 VG ..... $180.00 ... ACE May-94

59 2nd: Penguin.
VG+ ... $290.00 ... SEANLINK Apr-94

62 Cover/story: Joker.
FR/G .. $150.00 ... SEANLINK Oct-94

64 1st & Origin: Boy Commandos by Simon & Kirby.
Fair .... $200.00 ... QUIRK Aug-94

66 1st & Origin: Two Face.
VG ..... $400.00 ... HERITAGE Sep-94

68 1st Two Face cover.
Fine .... $210.00 ... HINDS Jul-94

73 Scarecrow.
Fine .... $350.00 ... HERITAGE Nov-94
G ..... $80.00 ... MISC Aug-94

74 Simon & Kirby.
CALL .... $60.00 ... REDBEARD Sep-94

76 Joker cover & story. Sandman in Boy Commandos story.
F+ ..... $450.00 ... ESSOE Jun-94

91 Joker.
VF/NM $615.00 ... HINDS Oct-94
F+ ..... $300.00 ... BOOKERY Sep-94
VG+ ... $225.00 ... HINDS May-94

109 Joker.
VF ..... $400.00 ... MISC Sep-94
G ..... $60.00 ... MISC Aug-94
110 VG/F . $145.00 ... HINDS May-94
113 VG ..... $100.00 ... HERITAGE Nov-94

122 1st Catwoman cover.
VF- ..... $400.00 ... SEANLINK Apr-94

126 Penguin.
Fine .... $300.00 ... MISC Jul-94
127 G ..... $60.00 ... QUIRK Aug-94

128 Joker.
F+ ..... $325.00 ... MISC Jun-94
VG ..... $150.00 ... SEANLINK Oct-94
130 GVG .... $60.00 ... ACE May-94
136 Fair ..... $25.00 ... HINDS May-94
139 G ..... $45.00 ... BOOKERY Apr-94

140 1st Riddler in "The Riddler!" (10/48)
VF .... $1300.00 ... HARRYB Sep-94
Restored.
F+ .... $1350.00 ... HERITAGE Sep-94
144 G ..... $45.00 ... HERITAGE Nov-94

149 Joker.
F+ ..... $275.00 ... HINDS May-94
174 VG/F . $140.00 ... MISC Jul-94
204 FVF ..... $100.00 ... GOODSTUF ... Oct-94
Fine .... $100.00 ... GOODSTUF ... Oct-94
210 VG ..... $80.00 ... HINDS May-94
212 VG+ ..... $95.00 ... HINDS May-94
220 VG ..... $45.00 ... HERITAGE Nov-94
222 VG ..... $45.00 ... HERITAGE Nov-94

225 Lead story: "If I Were Batman!", 1st & Origin (pt.1): John Jones, Manhunter From Mars in backup story: "The Strange Experiment ofDr. Erdell" (11/55)
VF .... $3300.00 ... FOURCOLOR . Apr-94
229 FVF ..... $150.00 ... HINDS May-94

233 1st & Origin: Batwoman. (7/56)
VG ..... $250.00 ... MISC Sep-94
VG ..... $185.00 ... HINDS May-94

235 "Batman And His Costume!"
VF- ..... $240.00 ... SMRC Aug-94
VG ..... $60.00 ... QUIRK Aug-94
236 VG/F ... $75.00 ... HINDS May-94
237 VG ..... $55.00 ... HINDS May-94
238 G ..... $22.00 ... BOOKERY Oct-94
240 G+ ..... $45.00 ... HINDS May-94
243 Fine ..... $65.00 ... HINDS May-94
252 Fine ..... $70.00 ... HINDS May-94
G ..... $22.00 ... HINDS May-94
253 G ..... $23.00 ... DANG Sep-94
256 VG ..... $44.00 ... HINDS May-94
257 VF- ..... $115.00 ... SMRC Aug-94
258 VF- ..... $115.00 ... SMRC Aug-94
Fair ..... $15.75 ... DANG Sep-94
260 G ..... $21.00 ... DANG Sep-94
261 VF ..... $95.00 ... SMRC Aug-94

262 Origin: Jackal.
VG+ .....
$43.00 ...
HINDS .....
May-94
Fair ..... $12.00 ... DANG Sep-94
263 F+ ..... $75.00 ... HINDS May-94
Fair ..... $12.00 ... DANG Sep-94
264 VF ..... $105.00 ... HINDS May-94
Fair ..... $12.00 ... DANG Sep-94

265 Origin with new facts: Batman.
Fine .... $125.00 ... HERITAGE May-94
Fine .... $100.00 ... HINDS May-94
269 Fine ..... $50.00 ... HINDS May-94
271 VF ..... $110.00 ... SMRC Aug-94
273 VF- ..... $60.00 ... SMRC Aug-94
VG ..... $28.00 ... HINDS May-94
274 VF- ..... $55.00 ... SMRC Aug-94

276 2nd: Bat-Mite.
VG ..... $25.00 ... HINDS May-94
280 Fair ..... $8.50 ... DANG Sep-94
281 Fine ..... $33.00 ... HINDS May-94
282 VF ..... $50.00 ... SMRC Aug-94
VF ..... $60.00 ... HINDS May-94
GVG .... $13.00 ... ACE Oct-94
283 VF- ..... $35.00 ... SMRC Aug-94
284 Fair ..... $6.75 ... DANG Sep-94
285 VF ..... $75.00 ... HINDS Sep-94

$OLD ▼▼ $OLD ▼▼ $OLD ▼▼ $OLD ▼▼ $OLD

VG ..... $16.00 ... ACE Jan-38
288 VF ..... $70.00 ... HINDS Sep-94
291 VF/NM $100.00 ... HINDS Sep-94
VG/F ... $20.00 ... ACE May-94
G ..... $12.00 ... HINDS May-94
293 **Begin: Aquaman backup story.**
FVF ..... $42.00 ... HINDS May-94
G+ ..... $13.00 ... REDBEARD Sep-94
294 G ..... $8.00 ... ACE Apr-94
295 Fine ..... $33.00 ... HINDS May-94
G ..... $8.00 ... ACE Apr-94
296 VF/NM $60.00 ... SMRC Sep-94
VF ..... $50.00 ... HINDS May-94
VG ..... $17.00 ... ACE Apr-94
297 VG ..... $18.00 ... HINDS May-94
299 Fine ..... $15.00 ... ACE May-94
301 VF+ ..... $50.00 ... HINDS May-94
VF ..... $35.00 ... SMRC Sep-94
302 VG ..... $7.00 ... HINDS May-94
303 VG ..... $10.00 ... HINDS May-94
304 NM/M $75.00 ... SMRC Sep-94
307 NM- ..... $45.00 ... SMRC Sep-94
308 VG ..... $10.00 ... HINDS May-94
309 NM/M $75.00 ... SMRC Sep-94
310 Fine ..... $16.00 ... HINDS May-94
312 VG ..... $10.00 ... ACE Jul-94
319 NM/M $75.00 ... SMRC Sep-94
320 FVF ..... $16.00 ... ACE Aug-94
323 NM/M $75.00 ... SMRC Sep-94
325 VG ..... $10.00 ... HINDS May-94
327 VF ..... $40.00 ... SMRC Sep-94
329 VG ..... $10.00 ... ACE Jul-94
333 FVF ..... $12.00 ... ACE Jun-94
338 VF ..... $21.00 ... HINDS May-94
341 **Joker.**
NM/M $60.00 ... SMRC Sep-94
Fine ..... $13.00 ... ACE Jun-94
342 NM/M $45.00 ... SMRC Sep-94
344 NM/M $45.00 ... SMRC Sep-94
Fine ..... $10.00 ... ACE Jun-94
345 NM/M $45.00 ... SMRC Sep-94
346 NM/M $45.00 ... SMRC Sep-94
FVF ..... $12.00 ... ACE Jun-94
347 NM/M $45.00 ... SMRC Sep-94
VF ..... $15.00 ... ACE Jun-94
348 NM/M $45.00 ... SMRC Sep-94
351 NM/M $45.00 ... SMRC Sep-94
352 NM/M $45.00 ... SMRC Sep-94
353 NM/M $45.00 ... SMRC Sep-94
VF/NM $13.00 ... ACE Jun-94
354 NM/M $45.00 ... SMRC Sep-94
355 NM/M $45.00 ... SMRC Sep-94
356 NM/M $45.00 ... SMRC Sep-94
VG ..... $6.00 ... ACE Nov-94
359 **1st & Origin: New Batgirl.**
VF ..... $30.00 ... FRONTLINE Aug-94
361 VG/F ..... $6.00 ... ACE Nov-94
362 VG ..... $6.00 ... ACE Sep-94
363 FVF ..... $9.00 ... ACE Aug-94
Fine ..... $9.00 ... ACE Nov-94
366 Fine ..... $9.00 ... ACE Aug-94
367 Fine ..... $6.00 ... ACE Aug-94
368 VF- ..... $15.00 ... ACE Jun-94
369 **Art: Neal Adams.**
FVF ..... $18.00 ... ACE Jun-94
371 FVF ..... $10.00 ... ACE Jun-94
372 VF+ ..... $10.00 ... ACE Jun-94
374 FVF ..... $7.00 ... ACE May-94
385 VF+ ..... $10.00 ... JOHNEGAN .. Jul-94
387 **Reprint: Detective #27 Batman story.**
VF/NM $25.00 ... SEANLINK Oct-94
504 **Joker.**
VF ..... $7.00 ... GRAFIKXS Jun-94
659 **Knightfall pt.2.**
NM ..... $12.00 ... GRAFIKXS May-94

DETECTIVE PICTURE STORIES
Centaur (1936-1937)
1 F+ .... $2000.00 ... SEANLINK Apr-94
4 **Art: Will Eisner.**
G ..... $63.00 ... MISC Jun-94

DEVIL DOGS COMICS
Street & Smith (1942)
1 VG+ ..... $60.00 ... HERITAGE Sep-94

DIARY SECRETS
St. John (1952-1955)
15 VG/F ... $12.00 ... ACE May-94

DICK TRACY
Dell/Harvey (1948-1961)
18 F- .....
$40.00 ...
GEMMELL May-94
22 GVG .... $20.00 ... GIROUX Jul-94
24 G+ ..... $8.50 ... NEVERDEN Jul-94
26 VG+ ..... $20.00 ... GIROUX Jul-94
32 Fine ..... $25.00 ... SEMOWICH .. Sep-94
GVG .... $18.00 ... HINDS Sep-94
91 G+ ..... $11.00 ... HINDS Sep-94
127 VF ..... $30.00 ... HINDS Sep-94

DIRTY DOZEN, THE
Dell (1967)
12-180-710 **Movie tie-in.**
VG ..... $7.00 ... HINDS May-94

DIXIE DUGAN
Columbia (1942-1949)
1 Fine ..... $50.00 ... KREB Apr-94

DOC SAVAGE COMICS
Street & Smith (1940-1943)
1 FVF ..... $500.00 ... KREB Apr-94

DOCTOR SOLAR
Gold Key (1962-1982)
1 **1st & Origin: Dr. Solor.**
VG ..... $26.00 ... QUASAR Sep-94
GVG .... $48.00 ... BOOKERY Apr-94
2 FVF ..... $22.00 ... QUASAR Sep-94
Fine ..... $75.00 ... COMCAVAL ... Jul-94
3 FVF ..... $55.00 ... COMCAVAL ... Jul-94
Fine ..... $15.00 ... QUASAR Sep-94
4 GVG ..... $6.10 ... QUASAR Sep-94
5 VG/F ... $13.50 ... QUASAR Sep-94
7 VG/F ..... $9.00 ... QUASAR Sep-94
8 VG ..... $5.50 ... QUASAR Sep-94
9 Fine ..... $9.00 ... QUASAR Sep-94
11 Fine ..... $10.00 ... QUASAR Sep-94
VG/F ..... $9.00 ... WALLS Oct-94
12 Fine ..... $9.00 ... QUASAR Sep-94
15 **Origin retold: Dr. Solar.**
VG/F ... $12.60 ... WALLS Oct-94
17 F+ ..... $10.00 ... QUASAR Sep-94
19 Fine ..... $10.00 ... QUASAR Sep-94
22 FVF ..... $10.00 ... WALLS Oct-94
23 FVF ..... $9.00 ... QUASAR Sep-94

DOCTOR STRANGE
Marvel (1968-1969)
169 **Origin retold: Doctor Strange.**
VF/NM $95.00 ... HINDS May-94
VF ..... $75.00 ... FRONTLINE Nov-94
173 NM/M $35.00 ... HINDS May-94
VF/NM $37.00 ... REDBEARD Sep-94
176 **"O Grave, Where Is Thy Victory?"**
NM/M $35.00 ... HINDS May-94
177 NM/M $32.00 ... HINDS May-94
180 **"Eternity, Eternity!"**
VF/NM $31.00 ... REDBEARD Sep-94
VF ..... $14.00 ... COMICCAVE . Jul-94
183 VG/F ... $10.00 ... WALLS Jun-94

DOCTOR STRANGE
Marvel (1974-1987)
1 VF/NM $22.00 ... ACE Oct-94
VF ..... $25.00 ... FRONTLINE Nov-94

DOLL MAN
Quality (1941-1953)
1 FVF ..... $750.00 ... DANG Sep-94
VG/F . $450.00 ... HERITAGE Nov-94
14 VG ..... $45.00 ... HINDS Nov-94
15 GVG .... $35.00 ... HINDS Nov-94
17 VF ..... $20.00 ... HINDS Nov-94
Super reprint (1964). Miscut.
23 VF- ..... $75.00 ... ACE May-94
35 **"The Prophet Of Doom!"**
F+ ..... $60.00 ... HERITAGE Nov-94
36 F+ ..... $60.00 ... HERITAGE Nov-94
42 Fine ..... $40.00 ... HERITAGE Sep-94
44 FVF ..... $50.00 ... HERITAGE Nov-94
45 VG ..... $25.00 ... HERITAGE Jul-94
47 Fine ..... $45.00 ... HERITAGE Sep-94

DON WINSLOW OF THE NAVY
Fawcett (1948-1955)
2 G+ ..... $45.00 ... DOLGOFF Apr-94
6 **Patriotic flag cover.**
VG- ..... $33.00 ... DOLGOFF Apr-94
14 VG/F ... $25.00 ... DOLGOFF Apr-94
42 GVG .... $11.00 ... REDBEARD Sep-94
49 VG/F ... $11.00 ... ACE May-94
50 GVG ..... $6.00 ... ACE May-94
51 VG ..... $9.00 ... ACE May-94

DONALD DUCK
Dell Four Color series (1942-1961)
9 **"Finds Pirate Gold!" Art: Carl Barks.**
VF .... $5500.00 ... MISC Sep-94
159 **"The Ghost Of The Grotto" Art: Carl Barks.**
VF ..... $236.00 ... ALEX6868 ..... Jun-94
178 **"Christmas On Bear Mountain".**
VF ..... $276.00 ... ALEX6868 ..... Jun-94
189 **"The Old Castle's Secret" Art: Carl Barks.**
Fine .... $120.00 ... ALEX6868 ..... Jun-94
GVG .... $60.00 ... SEMOWICH .. Sep-94
422 **"The Gilded Man".**
G+ ..... $22.00 ... BOOKERY Oct-94

DONALD DUCK BEACH PARTY
Dell (1954-1959)
5 VG ..... $7.10 ... QUASAR Sep-94

DOOM PATROL
DC (1964-1973)
86 **Previous title: "My Greatest Adventures."**
Fine ..... $30.00 ... BOOKERY Nov-94
90 VG ..... $7.00 ... QUASAR Sep-94
91 VG/F ... $12.00 ... REDBEARD Sep-94
99 **App: Beast.**
VG ..... $10.00 ... REDBEARD Sep-94
121 **Death: The Doom Patrol.**
NM ..... $60.00 ... GRAFIKXS Apr-94

DOUBLE LIFE OF PRIVATE STRONG
Archie (1959)
1 **1st & Origin: The Fly. Origin: The Shield. Cover & art: Simon & Kirby.**
VG- ..... $75.00 ... HERITAGE Nov-94
2 **Cover & art: Simon & Kirby.**
FVF ..... $150.00 ... HERITAGE Sep-94

DOWN WITH CRIME
Fawcett (1951-1952)
1 **"The Houdini Of Crime!" (11/51)**
FVF ..... $45.00 ... ACE Jul-94

DURANGO KID
ME (1949-1955)
37 Fine ..... $20.00 ... ACE Jul-94

DYNAMIC COMICS
Chesler (1941-1948)
16 VG ..... $47.50 ... HERITAGE Nov-94
20 VG ..... $42.00 ... QUASAR Sep-94

EAGLE, THE
Fox (1941-1942)
1 Fine .... $300.00 ... SEANLINK Oct-94

EARTH MAN ON VENUS, AN
Avon (1951)
NO# **Art: Wallace Wood.**
VF- ..... $340.00 ... KREB Apr-94

EERIE
Avon (1951-1954)
13 F- ..... $30.00 ... GOODSTUF ... Sep-94

EHI
Charlton (1953-1954)
3 VG ..... $20.00 ... HERITAGE Nov-94
4 Fine .....
$25.00 ...
GOODSTUF ... Nov-94
F- ..... $20.00 ... GOODSTUF ... Sep-94
7 VG/F ... $25.00 ... WITZEND Nov-94
G ..... $10.00 ... GOODSTUF ... Nov-94

EIGHTY PAGE GIANT
DC (1964-1971)
1 **Superman Annual. (8/64)**
VG ..... $36.00 ... BOOKERY Sep-94
GVG .... $25.00 ... QUASAR Sep-94
G ..... $20.00 ... QUASAR Sep-94
G- ..... $18.00 ... ACE Jul-94
4 **The Flash.**
VF ..... $70.00 ... BOOKERY Oct-94
5 **Batman (25th anniversary).**
VG ..... $15.00 ... WALLS Oct-94
VG ..... $25.00 ... MORATTO Aug-94
VG- ..... $35.00 ... GRAFIKXS Apr-94
9 **The Flash.**
VF/NM $68.00 ... BOOKERY Apr-94
11 **Superman.**
NM ..... $72.00 ... BOOKERY Apr-94
13 **Jimmy Olsen.**
VG/F ... $10.00 ... QUASAR Sep-94

ELLERY QUEEN
Dell Four Color series (1961-1962)
1243 VG ..... $9.50 ... QUASAR Sep-94

ELLERY QUEEN
Ziff-Davis (1952)
1 F+ ..... $100.00 ... ESSOE Jun-94

ETERNAL WARRIOR
Valiant (1992-Current)
5 **1st: full Bloodshot.**
NM ..... $11.00 ... ACE May-94

EVERYTHING'S DUCKY
Dell Four Color series (1961)
1251 **Movie tie-in.**
VG/F ..... $7.00 ... QUASAR Sep-94

EVIL ERNIE
Eternity (1991-1992)
1 **1st: Lady Death.**
NM .... $100.00 ... COMCAVAL ... Jul-94

EXCITING COMICS
Standard (1940-1949)
8 VF- ..... $55.00 ... KREB Apr-94
9 **1st & Origin: The Black Terror.**
VF/NM $2845.00 KREB Apr-94
Church.
Fair ..... $100.00 ... MISC Aug-94
10 NM- ... $810.00 ... KREB Apr-94
Church.
Fair ..... $20.00 ... HINDS Nov-94
11 NM+ .. $775.00 ... KREB Apr-94
Church.
15 **Begin: The Liberator.**
GVG .... $45.00 ... HINDS Nov-94
18 NM .... $225.00 ... KREB Apr-94
Church.
22 NM .... $405.00 ... KREB Apr-94
Church.
25 NM .... $395.00 ... KREB Apr-94
Church.
33 NM .... $425.00 ... KREB Apr-94
Church.
42 MINT . $600.00 ... MISC Sep-94
Mile High.
57 Fine ..... $77.00 ... HINDS May-94
58 VG ..... $42.00 ... QUASAR Sep-94
68 F- ..... $35.00 ... HERITAGE Nov-94

EXPOSED
DS (1948-1949)
2 FVF ..... $30.00 ... QUASAR Sep-94

EXTRA!
EC (1955)
1 VF/NM $54.00 ... NEVERDEN Jul-94

EXTREME
Image (1993)
0 **Send away coupon book from Extreme Tourbook '93.**
NM ..... $30.00 ... CHAO3277 ... Aug-94
NM ..... $30.00 ... CHAO3277 ... Jun-94

FALL OF THE ROMAN EMPIRE, THE
Gold Key (1964)
10118-407 **Movie photo cover.**
VF+ ..... $14.00 ... ACE Aug-94

FAMOUS CRIMES
Fox (1948-1951)
3 **SOTI**
GVG .... $20.00 ... GOODSTUFF . Jul-94

CHECK THE TICKER TO SEE WHAT COMICS HAVE ACTUALLY SOLD FOR!

TICKER TAPE

THE GUIDE TO SOLD

FAMOUS FUNNIES
Eastern (1933-1955)
NO#A "A Carnival Of Comics" Giveaway used to test demand for interest in comics.
VG ... $1000.00 ... CHRISTIE Oct-92
NO#B "Series 1" 1st 10 cent comic book in the mdoern format sold to the public. (2/34)
VG+ $7000.00 ... KREB Apr-94
5 VG+ ... $250.00 ... KREB Apr-94
6 F- ..... $325.00 ... KREB Apr-94
7 VG ..... $160.00 ... KREB Apr-94
Fair ..... $72.00 ... REDBEARD Sep-94
9 Fine .... $200.00 ... KREB Apr-94
10 VG/F . $220.00 ... KREB Apr-94
11 F+ ..... $220.00 ... KREB Apr-94
12 FVF ..... $300.00 ... KREB Apr-94
13 Fine .... $170.00 ... KREB Apr-94
15 VG+ ... $100.00 ... KREB Apr-94
17 (12/35)
VG+ ... $100.00 ... KREB Apr-94
21 F+ ..... $125.00 ... KREB Apr-94
22 Fine ..... $85.00 ... KREB Apr-94
23 VG+ ..... $80.00 ... KREB Apr-94
27 VG+ ..... $95.00 ... KREB Apr-94
29 VG+ ..... $58.00 ... KREB Apr-94
30 F+ ..... $115.00 ... KREB Apr-94
31 VG ..... $20.00 ... KREB Apr-94
35 VG+ ..... $70.00 ... KREB Apr-94
50 NM .... $200.00 ... BOOKERY Sep-94
G ..... $20.00 ... HERITAGE Sep-94
67 VF/NM $100.00 ... KREB Apr-94
Larson.
78 F+ ..... $50.00 ... ACE Sep-94
79 NM ..... $90.00 ... KREB Apr-94
Larson.
80 VF- ..... $70.00 ... KREB Apr-94
Larson.
82 GVG .... $17.00 ... HINDS Jul-94
83 VF+ ..... $50.00 ... KREB Apr-94
Larson.
153 VF/NM $22.00 ... REDBEARD Sep-94
155 F- ..... $10.00 ... REDBEARD Sep-94
156 FVF ..... $15.00 ... REDBEARD Sep-94
209 Begin: Buck Rogers feature. Begin: Frank Frazetta covers. (12/53)
NM .... $220.00 ... KREB Apr-94
VF/NM $270.00 ... REID Jun-94
VF/NM $270.00 ... REID May-94
210 NM .... $220.00 ... KREB Apr-94
VG/F ... $88.00 ... HINDS May-94
212 Fair ..... $20.00 ... MISC Jun-94

FAMOUS GANG BOOK OF COMICS
Eastern (1942)
NO# Porky Pig, Bugs Bunny.
FVF ..... $158.00 ... BOOKERY Apr-94
Fine .... $113.00 ... BOOKERY Apr-94

FAMOUS MONSTERS OF FILMLAND
Warren (1961-1980)
21 Bride of Frankenstein.
VG/F . $125.00 ... ALEX6868 ..... Jun-94
50 Gorgo cover.
VF ..... $17.00 ... ACE Aug-94
56 Frankenstein.
VF ..... $13.00 ... ACE Aug-94
179 VF/NM .. $6.00 ... ACE Jul-94

FANTASTIC COMICS
Fox (1939-1941)
1 Origin: Samson.
NM . $4200.00 ... KREB Apr-94
Church.
2 NM- $1925.00 ... KREB Apr-94
Church.
3 Rare. Classic cover.
NM . $1487.50 ... KREB Apr-94
Church.
4 NM . $1487.50 ... KREB Apr-94
Church.
5 NM+ $1487.50 ... KREB Apr-94
Church.
6 NM . $1225.00 ... KREB Apr-94
Church.
7 NM- $1225.00 ... KREB Apr-94
Church.
8 NM+ $1225.00 ... KREB Apr-94
Church.
9 NM+ $1225.00 ... KREB Apr-94
Church.
10 NM .... $926.50 ... KREB Apr-94
Church.
VG ..... $75.00 ... HERITAGE Sep-94
11 NM .... $675.00 ... KREB Apr-94
Church.
12 NM .... $675.00 ... KREB Apr-94
Church.
13 NM .... $675.00 ... KREB Apr-94
Church.
G+ ..... $36.00 ... HINDS May-94
14 NM .... $675.00 ... KREB Apr-94
Church.

FANTASTIC FEARS
Ajax/Farrell (1953-1954)
5 Art: Steve Ditko (his 3rd published work (1/54), see Black Magic V4#4 and Captain 3-D #1).
F- ..... $180.00 ... GOODSTUFF . Jul-94

FANTASTIC FOUR
Marvel (1961-Current)
1 1st & Origin: The Fantastic Four. 1st: Mole Man.
VF .... $3300.00 ... SEANLINK Oct-94
VF .... $9800.00 ... MALLETTE Jun-94
VF .... $3200.00 ... CHRISTIE Oct-92
FVF .. $4000.00 ... DEDOMENI Oct-94
Washed and pressed.
FVF .. $2500.00 ... KEITHC Aug-94
FVF .. $4000.00 ... NEVERDEN Jul-94
FVF .. $2700.00 ... KEITHC Jun-94
Slight color touch.
F+ .... $4000.00 ... HINDS Oct-94
F+ .... $3800.00 ... CHRISTIE Oct-93
Fine . $3600.00 ... MISC Jun-94
F- ..... $2300.00 ... SEMOWICH .. Sep-94
G ..... $950.00 ... FRONTLINE Oct-94
FR/G .. $500.00 ... MISC Jul-94
Fair ..... $300.00 ... BOOKERY Sep-94
Fair ..... $450.00 ... SEANLINK Apr-94
Poor ... $203.00 ... BOOKERY Apr-94
2 1st: Skrulls. "The Skrulls From Outer Space!" by Lee/Kirby.
F+ ..... $750.00 ... MISC Aug-94
VG ..... $400.00 ... HERITAGE Sep-94
G ..... $200.00 ... MISC Jun-94
Fair ..... $100.00 ... BOOKERY Apr-94
3 1st: FF in costumes.
Fine .... $500.00 ... FOURCOLOR . Apr-94
Fine .... $500.00 ... FOURCOLOR . Apr-94
4 1st: Silver-Age Sub-Mariner. "The Coming Of The Sub-Mariner!" by Lee/Kirby.
VF .... $1300.00 ... MISC Jun-94
VG+ ... $300.00 ... MISC Sep-94
VG+ ... $400.00 ... SEANLINK Apr-94
VG ..... $145.00 ... FRONTLINE Jun-94
G ..... $145.00 ... FRONTLINE Aug-94
G ..... $150.00 ... ALL-AMER May-94
5 1st & Origin: Dr. Doom. "Meet Dr. Doom!" by Lee/Kirby.
VF/NM $2500.00 FOURCOLOR . Apr-94
VF+ . $1300.00 ... MISC Jun-94
VG+ ... $500.00 ... SEANLINK Apr-94
G ..... $100.00 ... FRONTLINE Jun-94
Poor ..... $50.00 ... MISC Sep-94
Poor ..... $30.00 ... NELSON1 ..... Jul-94
6 App: Sub-Mariner, Dr. Doom. "The Diabolical Duo Join Forces!" by Lee/Kirby.
GVG .. $127.00 ... MISC Jun-94
G+ ..... $100.00 ... GIROUX Jul-94
7 1st: Kurrgo. "The Master Of Planet X!" by Lee/Kirby.
VF/NM $600.00 ... HINDS Jul-94
VF- ..... $300.00 ... SMRC Sep-94
FVF ..... $290.00 ... SEANLINK Oct-94
VG ..... $140.00 ... SEANLINK Oct-94
G ..... $48.00 ... SEMOWICH .. Sep-94
8 1st: Puppet Master, Alicia Masters. "Prisoners Of The Puppet-Master!" by Lee/Kirby.
VG ..... $90.00 ... SEANLINK Oct-94
G+ ..... $55.00 ... SEMOWICH .. Sep-94
G+ ..... $70.00 ... GIROUX Jul-94
9 App: Sub-Mariner. "The End Of The Fantastic Four!" by Lee/Kirby.
VG+ ... $145.00 ... SEANLINK Oct-94
G+ ..... $55.00 ... SEMOWICH .. Sep-94
G ..... $59.00 ... BOOKERY Sep-94
10 App: Dr. Doom. "The Return Of Doctor Doom!" by Lee/Kirby.
VF/NM $600.00 ... HINDS Jul-94
VG ..... $75.00 ... SEANLINK Oct-94
VG ..... $70.00 ... KEITHC Aug-94
Fair ..... $35.00 ... SEANLINK Oct-94
12 1st: Thing vs. Hulk in "The Fantastic Four Meet The Hulk!" by Lee/Kirby.
VF/NM $500.00 ... SEANLINK Oct-94
VF/NM $600.00 ... MISC Jul-94
F- ..... $250.00 ... HINDS May-94
VG ..... $120.00 ... FRONTLINE Oct-94
VG ..... $95.00 ... MISC Sep-94
VG ..... $120.00 ... FRONTLINE Aug-94
13 1st: Watcher, 1st: Red Ghost. "The Red Ghost!" by Lee/Kirby.
NM .... $390.00 ... MOREFUN Sep-94
VG ..... $110.00 ... MISC Jun-94
G ..... $40.00 ... GIROUX Jul-94
14 G ..... $25.00 ... BOOKERY Oct-94
15 1st: Mad Thinker.
Fine ..... $60.00 ... QUASAR Sep-94
Fine ..... $92.00 ... MISC Jun-94
16 "The Return Of Doctor Doom!" (7/63)
Fine ....
$106.00 ...
MISC Jun-94
17 NM .... $240.00 ... HINDS Jul-94
GVG .... $37.00 ... BOOKERY Oct-94
19 1st: Rama-Tut. "Prisoners Of The Pharoah!" by Lee/Kirby.
VF ..... $125.00 ... BOOKERY Oct-94
VG/F ... $56.00 ... ACE Jul-94
20 1st: Molecule Man. "The Mysterious Molecule Man!" by Lee/Kirby.
NM .... $275.00 ... MOREFUN Sep-94
VG/F ... $62.00 ... ACE May-94
G ..... $23.00 ... ACE Aug-94
22 VG/F ... $33.00 ... MISC Jun-94
23 VF+ ..... $95.00 ... REDBEARD Sep-94
VF- ..... $40.00 ... SEMOWICH .. Sep-94
24 VF- ..... $40.00 ... SEMOWICH .. Sep-94
FVF ..... $42.00 ... BOOKERY Oct-94
25 Hulk battles The Thing.
VF ..... $150.00 ... GOODSTUFF . Nov-94
1st: Hulk-Thing battle, 2nd: S.A. Capt. America app. Creamy pages, superb cover gloss.
VF ..... $150.00 ... GOODSTUF ... Nov-94
Gorgeous page quality, glossy cover, no stress!
VF ..... $150.00 ... GOODSTUF ... Oct-94
FVF .... $100.00 ... SEMOWICH .. Sep-94
Fine ..... $80.00 ... ACE May-94
VG ..... $45.00 ... FRONTLINE Oct-94
VG ..... $45.00 ... FRONTLINE Aug-94
VG- ..... $44.00 ... BOOKERY Aug-94
26 Conclusion of the classic "The Thing Vs. The Hulk" battle. (5/64)
FVF .... $115.00 ... SEMOWICH .. Sep-94
VG/F ... $65.00 ... ACE May-94
VG ..... $45.00 ... FRONTLINE Aug-94
G ..... $25.00 ... BOOKERY Aug-94
27 VF ..... $100.00 ... MISC Jun-94
28 VF ..... $120.00 ... HINDS Jul-94
FVF ..... $80.00 ... REDBEARD Sep-94
29 App: The Watcher. (8/64)
GVG .... $12.00 ... ACE Jul-94
30 FVF ..... $40.00 ... ACE May-94
Fine ..... $27.00 ... ACE May-94
VG+ ..... $20.00 ... MORATTO Sep-94
31 FVF ..... $30.00 ... ACE May-94
32 VF ..... $60.00 ... HINDS Jul-94
VF ..... $40.00 ... ACE May-94
33 VG- ..... $12.00 ... ACE May-94
GVG .... $10.80 ... COMICCAVE . Jul-94
34 Fine ..... $25.00 ... HINDS Jul-94
VG/F ... $17.00 ... ACE May-94
GVG .... $10.80 ... COMICCAVE . Jul-94
35 VF ..... $36.00 ... ACE May-94
36 1st: Frightful Four.
VF ..... $60.00 ... HINDS Jul-94
VG ..... $16.20 ... COMICCAVE . Jul-94
37 Fine ..... $25.00 ... ACE Jul-94
Fine ..... $25.00 ... ACE May-94
VG ..... $15.00 ... ACE May-94
38 FVF ..... $30.00 ... ACE May-94
FVF ..... $27.00 ... ACE May-94
VG ..... $16.20 ... COMICCAVE . Jul-94
41 FVF ..... $20.00 ... ACE May-94
42 NM ..... $55.00 ... GOODSTUFF . Jul-94
Fine ..... $17.00 ... ACE Jul-94
43 Fine ..... $12.00 ... ACE Sep-94
44 1st: Gorgon. (11/65)
VF ..... $26.00 ... ACE May-94
F+ ..... $29.00 ... HINDS May-94
45 1st: The Inhumans.
FVF ..... $20.00 ... MISC Jun-94
Fine ..... $25.00 ... ACE Jul-94
46 NM ..... $50.00 ... GRAFIKXS Apr-94
FVF ..... $28.00 ... HINDS Jul-94
VG ..... $10.00 ... SEANLINK Oct-94
VG ..... $9.00 ... ACE Jul-94
47 VF ..... $21.00 ... ACE May-94
48 1st: Galactus & Silver Surfer in "The Coming Of Galactus!" and "Also Introducing The Sensational Silver Surfer!"
NM/M $1000.00 . KEITHC Jul-94
NM .... $700.00 ... MISC Jul-94
NM .... $675.00 ... FRONTLINE May-94
NM- ... $800.00 ... MISC Sep-94
NM- ... $600.00 ... HEROESDR Apr-94
VF+ .... $500.00 ... FRONTLINE May-94
VF ..... $400.00 ... MISC Jul-94
VF ..... $600.00 ... MALLETTE May-94
VF- ..... $470.00 ... REDBEARD Sep-94
VF- ..... $500.00 ... MALLETTE May-94
FVF ..... $241.00 ... QUASAR Sep-94
Fine .... $200.00 ... BOOKERY Oct-94
Fine .... $225.00 ... FRONTLINE Jun-94
VG+ ... $150.00 ... KEITHC Jun-94
VG ..... $95.00 ... FRONTLINE Oct-94
VG ..... $95.00 ... FRONTLINE Oct-94
VG ..... $100.00 ... FRONTLINE May-94
G ..... $150.00 ... MISC Jun-94
Fair ..... $30.00 ... BOOKERY Apr-94
49 2nd: Silver Surfer.
FVF ..... $60.00 ... FRONTLINE Aug-94
F+ ..... $40.00 ... FRONTLINE Nov-94
F+ ..... $40.00 ... FRONTLINE Oct-94
VG ..... $50.00 ... FANFACT Apr-94
50 3rd: Silver Surfer.
NM .... $250.00 ... KEITHC Aug-94
VF/NM $250.00 ... SEANLINK Oct-94
VF- ..... $100.00 ... HINDS Jul-94
FVF ..... $110.00 ... MISC Jul-94
Fine ..... $40.00 ... FRONTLINE Oct-94
Fine ..... $50.00 ... REID Aug-94
Fine ..... $40.00 ... FRONTLINE Aug-94
GVG .... $20.00 ... BOOKERY Oct-94
51 "This Man...This Monster!"
VF/NM $32.00 ... REDBEARD Sep-94
VF ..... $18.00 ... ACE Jul-94
52 1st: Black Panther.
FVF ..... $45.00 ... FRONTLINE Jun-94
Fine ..... $30.00 ... BLOOM1 ..... Nov-94
VG/F ... $19.25 ... COMICCAVE . Jul-94
VG ..... $16.00 ... SEANLINK Oct-94
53 Origin: Black Panther.
VF/NM $40.00 ... ACE May-94
FVF ..... $26.00 ... REDBEARD Sep-94
55 Silver Surfer.
VG/F ... $14.70 ... COMICCAVE . Jul-94
56 Silver Surfer.
VF/NM $38.00 ... REDBEARD Sep-94
VF ..... $27.00 ... ACE May-94
Fine ..... $15.75 ... COMICCAVE . Jul-94
57 Silver Surfer.
VF/NM $42.00 ... REDBEARD Sep-94
VF ..... $27.00 ... ACE May-94
VF ..... $27.00 ... ACE May-94
Fine ..... $16.65 ... COMICCAVE . Aug-94
58 Silver Surfer.
VF/NM $40.00 ... REDBEARD Sep-94
VF/NM $35.00 ... ACE May-94
VF ..... $20.00 ... BOOKERY Aug-94
Fine ..... $16.00 ... ACE Nov-94
VG ..... $10.00 ... ACE May-94
59 Silver Surfer.
VF/NM $42.00 ... REDBEARD Sep-94
VF/NM $35.00 ... ACE May-94
60 Silver Surfer.
VF/NM $40.00 ... REDBEARD Sep-94
61 VF/NM $30.00 ... REDBEARD Sep-94
62 GVG ..... $7.00 ... ACE Jul-94
63 VF/NM $27.00 ... REDBEARD Sep-94
65 VG ..... $6.00 ... ACE Aug-94
66 Origin: Him (no appearance).
VF/NM $90.00 ... HINDS May-94
Fine ..... $25.00 ... MISC Jun-94
VG/F ... $20.00 ... QUASAR Sep-94

67 1st & Origin (pt.2): Him (Warlock).
FVF ..... $35.00 ... ACE Nov-94
VG ..... $12.50 ... QUASAR Sep-94
68 VF ..... $20.00 ... FRONTLINE May-94
69 VF ..... $24.00 ... MISC Jun-94
70 VF/NM $25.00 ... ACE May-94
71 VF/NM $24.00 ... REDBEARD Sep-94
VF/NM $18.00 ... ACE May-94
72 Silver Surfer.
VF/NM $26.00 ... REDBEARD Sep-94
VF ..... $20.00 ... HERITAGE Sep-94
FVF ..... $14.00 ... REDBEARD Sep-94
FVF ..... $12.65 ... COMICCAVE . Jul-94
VG ..... $16.00 ... GRAFIKXS Jun-94
73 VF/NM $22.00 ... REDBEARD Sep-94
VF ..... $14.00 ... COMICCAVE . Oct-94
VF ..... $20.00 ... REID May-94
75 Silver Surfer.
VF/NM $24.00 ... REDBEARD Sep-94
VF/NM $22.00 ... ACE Jul-94
76 Silver Surfer.
VF/NM $26.00 ... REDBEARD Sep-94
FVF ..... $12.00 ... ACE Jul-94
77 Silver Surfer.
FVF ..... $12.00 ... ACE Jun-94
78 NM ..... $18.00 ... ACE May-94
80 VF/NM $17.00 ... COMICCAVE . Aug-94
VF/NM $20.00 ... ACE May-94
82 Fine ..... $9.00 ... MISC Jun-94
83 VF ..... $10.50 ... COMICCAVE . Aug-94
VF ..... $12.00 ... ACE May-94
85 Dr. Doom.
FVF ..... $10.00 ... REDBEARD Sep-94
88 FVF ..... $10.00 ... ACE May-94
91 VF ..... $6.00 ... QUASAR Sep-94
VF ..... $10.00 ... ACE May-94
97 VF/NM .. $9.00 ... ACE May-94
98 VF ..... $8.00 ... ACE May-94
100 VF/NM $60.00 ... REDBEARD Sep-94
FVF ..... $30.00 ... ACE Jul-94
101 VF/NM $13.00 ... REDBEARD Sep-94
102 VF/NM $12.00 ... REDBEARD Sep-94
105 NM ..... $10.00 ... NERESON Sep-94
106 VF/NM $12.00 ... REDBEARD Sep-94
FVF ..... $6.00 ... ACE May-94
112 Hulk vs. The Thing.
VF/NM $25.00 ... ALL-AMER Jul-94
VF+ ..... $20.00 ... CHAO3277 ... Aug-94
VF ..... $22.00 ... BOOKERY Aug-94
FVF ..... $23.00 ... REDBEARD Sep-94
Fine ..... $12.50 ... QUASAR Sep-94
113 Fine ..... $65.00 ... COMCAVAL ... Jun-94
114 VF/NM $11.00 ... REDBEARD Sep-94
166 NM ..... $25.00 ... COMCAVAL ... Jun-94
167 NM ..... $25.00 ... COMCAVAL ... Jun-94
320 NM ..... $10.00 ... COMCAVAL ... Jun-94

FANTASTIC FOUR ANNUAL
Marvel (1963-Current)
1 Origin retold: Fantastic Four.
VG ..... $75.00 ... BOOKERY Oct-94
VG ..... $75.00 ... ACE May-94
VG- ..... $75.00 ... FRONTLINE Nov-94
VG- ..... $70.00 ... FRONTLINE Oct-94
G ..... $40.00 ... FRONTLINE Oct-94
G ..... $40.00 ... FRONTLINE Aug-94
2 Origin: Dr. Doom.
NM .... $300.00 ... HINDS Jul-94
VG/F ... $65.00 ... ACE May-94
VG+ ..... $65.00 ... ACE May-94
VG ..... $40.00 ... ACE May-94
G ..... $16.00 ... ACE Nov-94
3 Marriage: Reed & Sue Richards.
VF/NM $85.00 ... BOOKERY Oct-94
FVF ..... $65.00 ... REID May-94
GVG .... $17.60 ... COMICCAVE . Jul-94

FANTASTIC FOUR KING-SIZE SPECIAL
Marvel (1966-1973)
4 VF ..... $28.00 ... ACE Nov-94
5 1st: solo Silver Surfer story.
NM .....
$95.00 ... HINDS May-94
VG ..... $75.00 ... MALLETTE May-94

FANTASTIC GIANTS
Charlton (1966)
V2#24 Art: Steve Ditko.
VG ..... $8.00 ... QUASAR Sep-94

FANTASTIC VOYAGE
Gold Key (1967-1969)
1 (8/69)
VF ..... $15.00 ... NELSON1 ..... Jul-94

FANTASTIC VOYAGES OF SINBAD, THE
Gold Key (1965-1967)
1 VG/F ..... $7.00 ... ACE May-94

FANTASY MASTERPIECES
Marvel (1966-1967)
4 FVF ..... $7.00 ... ACE May-94
7 VF ..... $8.00 ... ACE May-94

FATMAN THE HUMAN FLYING SAUCER
Lightning (1967)
1 1st & Origin: Fatman by C.C. Beck.
Fine ..... $14.00 ... BOOKERY Jun-94

FAVORITE COMICS
Giveaway (1934)
1 VG ..... $150.00 ... KREB Apr-94
2 VG+ ... $150.00 ... KREB Apr-94
3 VG+ ... $150.00 ... KREB Apr-94

FAWCETT MOVIE COMICS
Fawcett (1949-1952)
16 "Ten Tall Men"-Burt Lancaster photo cover. (4/52)
G ..... $11.00 ... MISC Aug-94
19 "Carbine Williams"-James Stewart photo cover. (10/52)
VG ..... $20.00 ... HINDS May-94
G ..... $10.00 ... MISC Aug-94
G ..... $10.00 ... MISC Jul-94

FAWCETT'S FUNNY ANIMALS
Fawcett (1942-1956)
35 Fine ..... $12.00 ... REDBEARD Sep-94

FBI STORY, THE
Dell Four Color series (1959)
1069 Movie photo cover (James Stewart).
VG/F ... $25.00 ... ACE Jan-38
James Stewart photo cover.

FEAR
Marvel (1970-1976)
1 FVF ..... $7.00 ... QUASAR Sep-94

FEATURE BOOKS
David McKay (1937-1948)
7 Little Orphan Annie (#1).
GVG .. $140.00 ... EDIAN Sep-94
28 Blondie And Dagwood.
G- ..... $8.50 ... HINDS Sep-94
49 Perry Mason "The Case Of The Lucky Legs."
GVG .... $28.00 ... REDBEARD Sep-94

FEATURE COMICS
Quality (1939-1950)
29 F+ ..... $250.00 ... KREB Apr-94
30 VG/F . $110.00 ... KREB Apr-94
34 FVF ..... $132.00 ... KREB Apr-94
42 VF ..... $100.00 ... KREB Apr-94
Larson.
115 VG ..... $16.00 ... REDBEARD Sep-94

FEATURE FUNNIES
Chesler (1937-1939)
1 Joe Palooka, Mickey Finn, Lala Palooza, The Bumble Family, Jane Arden, etc.
NM- $1900.00 ... KREB Apr-94
6 VG+ ... $220.00 ... KREB Apr-94
12 F+ ..... $170.00 ... KREB Apr-94
17 VG+ ... $110.00 ... KREB Apr-94

FELIX THE CAT
Dell Four Color series (1942-1947)
77 NM .... $250.00 ... NERESON Aug-94

FELIX THE CAT
Dell/Toby/Harvey (1948-1961)
1 FVF ..... $100.00 ... REID Nov-94
40 VG/F ..... $6.00 ... ACE Apr-94

FIGHT AGAINST CRIME
Story (1951-1954)
13 F+ ..... $50.00 ... REID Nov-94
14 "Death Trap"
VG ..... $30.00 ... HERITAGE Nov-94

FIGHT COMICS
Fiction House (1940-1954)
1 Art: Will Elsner. Origin: Spy Fighter.
F+ ..... $350.00 ... KREB Apr-94
2 F+ ..... $249.00 ... KREB Apr-94
3 Begin: Rip Regan.
F+ ..... $195.00 ... KREB Apr-94
4 Cover: Lou Fine.
VF ..... $175.00 ... KREB Apr-94
5 F+ ..... $110.00 ... KREB Apr-94
24 Fine ..... $40.00 ... HINDS May-94
25 Fine ..... $40.00 ... HINDS May-94
26 VG/F ... $29.00 ... HINDS Sep-94
27 G ..... $18.00 ... HINDS Jul-94
38 FVF ..... $53.00 ... KREB Apr-94
43 G ..... $17.00 ... HINDS May-94
45 Fine ..... $45.00 ... HERITAGE Nov-94
G- ..... $15.00 ... HINDS May-94
55 VG ..... $18.00 ... REDBEARD Sep-94
57 VG- ..... $26.00 ... REDBEARD Sep-94
60 VF/NM $70.00 ... ALEX6868 ..... Jun-94
61 VF/NM $65.00 ... ALEX6868 ..... Jun-94
66 VG+ ..... $20.00 ... HINDS Nov-94
74 VG ..... $20.00 ... HINDS May-94
75 Fine ..... $25.00 ... HINDS May-94
82 VG+ ..... $20.00 ... GOODSTUF ... Oct-94
86 VG- ..... $19.00 ... REDBEARD Sep-94

FIGHTIN' MARINES
St. John/Charlton (1951-1984)
3 VG/F ... $17.50 ... QUASAR Sep-94
6 F+ ..... $19.00 ... QUASAR Sep-94

FIGHTING AMERICAN
Harvey (1966)
1 Reprint: 1954 #1.
VF+ ..... $11.00 ... ACE Sep-94
VF ..... $26.00 ... QUASAR Sep-94
Fine ..... $20.00 ... QUASAR Sep-94

FIGHTING AMERICAN
Prize (1954-1955)
4 VG ..... $85.00 ... MISC Jul-94
VG ..... $59.00 ... ACE Jan-38
Pencil writing (1/2") upper left corner.
5 VG ..... $85.00 ... MISC Jul-94

FIGHTING DAVY CROCKETT
Avon (1955)
9 Previous title: Kit Karson.
VF ..... $25.00 ... FANTILL Jun-94

FIGHTING FRONTS!
Harvey (1952-1953)
2 Art: Bob Powell.
FVF ..... $22.00 ... ACE Sep-94

FIGHTING UNDERSEA COMMANDOS
Avon (1952-1953)
1 G ..... $10.00 ... HINDS May-94

FIGHTING YANK
Nedor (1942-1949)
10 VF ..... $100.00 ... MISC Aug-94
11 VF- ..... $75.00 ... ACE May-94
14 GVG .... $28.00 ... HINDS Nov-94
Schomburg cover.
17 Fine ..... $90.00 ... HERITAGE Sep-94
19 VG/F ... $35.00 ... ACE May-94
21 VG/F ... $45.00 ... MISC Aug-94
GVG .... $30.00 ... HINDS May-94

FIRE AND BLAST
NFPA (1952)
NO# Fire prevention giveaway.
VG ..... $28.00 ... REDBEARD Sep-94

FIREHAIR COMICS
Fiction House (1948-1952)
8 VG ..... $20.00 ... BOOKERY Aug-94

FLAME, THE
Fox (1940-1942)
3 Art: Bob Powell.
FVF ..... $200.00 ... KREB Apr-94

FLAMING CARROT COMICS
Killian Barracks (1981)
1 Magazine size (8.5 x 11).
NM ..... $79.00 ... QUASAR Sep-94

FLASH
DC (1959-1985)
105 Origin retold: Flash.
VF .... $1100.00 ... CHRISTIE Oct-93
Restored.
FVF .. $1800.00 ... SEANLINK Apr-94
F- ..... $725.00 ... COLLCONN ... Aug-94
VG ..... $500.00 ... FRONTLINE Oct-94
VG- ..... $525.00 ... MORATTO Sep-94
106 Origin: Grodd.
VG ..... $175.00 ... BOOKERY Sep-94
FR/G .... $53.00 ... BOOKERY Oct-94
107 VG- ..... $85.00 ... BOOKERY Oct-94
Fair ..... $32.00 ... HINDS May-94
110 1st & Origin: Kid Flash.
FVF ..... $350.00 ... HARRYB Apr-94
VG ..... $185.00 ... MORATTO Sep-94
111 VG ..... $60.00 ... BOOKERY Oct-94
G ..... $18.00 ... BOOKERY Oct-94
112 1st & Origin: Elongated Man.
VG ..... $55.00 ... BOOKERY Oct-94
G ..... $25.00 ... BOOKERY Aug-94
113 1st & Origin: Trickster.
NM .... $300.00 ... SEANLINK Oct-94
VF/NM $160.00 ... BOOKERY Sep-94
VG ..... $45.00 ... REID Oct-94
114 VF+ .... $125.00 ... BOOKERY Oct-94
VF ..... $200.00 ... SEANLINK Oct-94
Fair ..... $10.00 ... SEANLINK Oct-94
115 FR- ..... $12.00 ... REDBEARD Sep-94
116 VG/F ... $40.00 ... BOOKERY Oct-94
VG ..... $35.00 ... HERITAGE Nov-94
118 VG/F ... $40.00 ... BOOKERY Oct-94
120 Team up: Flash & Kid Flash.
VF ..... $110.00 ... HINDS Jul-94
Fair ..... $10.00 ... REDBEARD Sep-94
122 1st & Origin: The Top.
G+ ..... $18.00 ... HINDS May-94
123 1st: Golden Age Flash in S.A. 1st: Earth II.
VF- ..... $550.00 ... KEITHC Jun-94
FVF ..... $350.00 ... MISC Sep-94
VG ..... $150.00 ... FRONTLINE Oct-94
VG ..... $200.00 ... MISC Jun-94
VG ..... $165.00 ... FRONTLINE May-94
Fair ..... $50.00 ... MISC Jun-94
124 Fine ..... $60.00 ... MISC Jun-94
129 2nd Golden-Age Flash. Re-intro: JSA (Cameo). Lead story: "Double Danger On Earth!" (6/62)
NM .... $150.00 ... MISC Sep-94
NM .... $375.00 ... MISC Aug-94
VF+ .... $175.00 ... REID May-94
VF ..... $200.00 ... COMCAVAL ... Jun-94
130 VG ..... $18.00 ... HINDS May-94
136 NM ..... $75.00 ... BOOKERY Apr-94
G ..... $9.00 ... HINDS May-94
137 App: Golden Age Flash. 1st full JSA story (since re-intro into Silver Age).
NM .... $500.00 ... MISC Aug-94
VF ..... $275.00 ... HINDS Jul-94
139 1st & Origin: Professor Zoom.
VF ..... $80.00 ... MISC Jul-94
FVF ..... $50.00 ... BOOKERY Oct-94
140 VG ..... $20.00 ... SEANLINK Oct-94
141 VG/F ... $20.00 ... HINDS May-94
142 Fine ..... $18.00 ... BOOKERY Oct-94
145 VG- ..... $11.00 ... WALLS Jun-94
G+ ..... $10.00 ... REDBEARD Sep-94
148 VG ..... $10.00 ... REDBEARD Sep-94
149 VG+ ..... $11.00 ... REDBEARD Sep-94
150 Fine ..... $20.00 ... SEANLINK Oct-94
VG ..... $10.00 ... REDBEARD Sep-94
151 App: Golden Age Flash.
NM ..... $75.00 ... MISC Aug-94
NM ..... $59.00 ... BOOKERY Apr-94
154 VG ..... $6.00 ... ACE Apr-94
157 VG/F ... $11.00 ... WALLS Oct-94
159 VF ..... $13.00 ... ACE Oct-94
160 80 page Giant #G-21.
NM ..... $35.00 ... SEMOWICH .. Sep-94
162 Fine ..... $8.00 ... ACE May-94
166 VF/NM $28.00 ... REDBEARD Sep-94

TICKER TAPE

THE GUIDE TO SOLD

168 App: Green Lantern.
F+ ..... $16.00 ... REDBEARD Sep-94
172 F+ ..... $13.00 ... REDBEARD Sep-94
175 2nd:Superman/Flash race. "Race To The End Of The Universe!" (12/67)
VF/NM $90.00 ... FRONTLINE Aug-94
VF- ..... $44.00 ... SEMOWICH .. Sep-94
FVF ..... $45.00 ... BOOKERY Aug-94
F- ..... $20.00 ... NEVERDEN Jul-94
VG/F ... $18.00 ... WALLS Oct-94
177 NM ..... $22.00 ... BOOKERY Jul-94
178 80 page Giant #G-46.
Fine ..... $10.00 ... HINDS May-94
179 VG/F ..... $6.00 ... ACE Aug-94
180 VF ..... $14.00 ... COMICCAVE . Jul-94

FLASH COMICS

DC (1940-1949)
1 1st & origin: The Flash. 1st & Origin: Hawkman. (1/40)
NM+ $100000.00 MISC Aug-94
Mile High copy.
F- ..... $9500.00 ... FOURCOLOR . Aug-94
16 GVG .. $200.00 ... QUIRK Aug-94
26 G+ ..... $90.00 ... MISC Aug-94
40 VG+ ... $200.00 ... MISC Sep-94
48 G+ ..... $90.00 ... MISC Aug-94
54 GVG .... $75.00 ... MISC Aug-94
83 G ..... $60.00 ... QUIRK Aug-94

FLASH COMICS ASHCAN

Fawcett (Jan., 1940)
1 12 pages, b&w ashcan used during copyright process. 1st & Origin: Captain Thunder (name changed to Captain Marvel-see Whiz Comics 2).8 copies known to exist.
VG+ $3600.00 ... KREB Apr-94

FLASH GORDON

Dell Four Color series (1942-1953)
84 VG+ ..... $72.00 ... REDBEARD Sep-94

FLASH GORDON

Harvey (1950-1951)
1 Art: Alex Raymond
GVG .... $25.00 ... REDBEARD Sep-94
2 VG+ ..... $28.00 ... REDBEARD Sep-94
3 F- ..... $32.00 ... REDBEARD Sep-94
VG ..... $25.00 ... ACE May-94

FLASH GORDON

King/Charlton/Gold Key (1966-1982)
1 Fine ..... $6.00 ... QUASAR Sep-94
12 Begin: Charlton publication.
VF/NM $12.00 ... QUASAR Sep-94

FLINTSTONES

Dell/Gold Key (1961-1970)
5 VG ..... $15.00 ... GIROUX Jul-94

FLIP

Harvey (1954)
1 G ..... $25.00 ... HINDS May-94

FLIPPER

Gold Key (1966-1967)
2 Photo cover.
Fine ..... $8.00 ... QUASAR Sep-94

FLYING A'S RANGE RIDER

Dell (1953-1959)
10 VG/F ... $10.00 ... ACE May-94

FLYING SAUCERS

Avon (1950)
1A 1951 reprint (slight cover variant).
VF/NM $250.00 ... ESSOE Jun-94

FORBIDDEN LOVE

Quality (1950)
1 Art: Reed Crandall. Photo cover.
VG+ ... $120.00 ... REDBEARD Sep-94

FORBIDDEN WORLDS

ACG (1951-1967)
1 Williamson/Frazetta art, 10 pgs.
VG ..... $170.00 ... MISC Aug-94
2 G ..... $45.00 ... MISC Aug-94
7 VG ..... $40.00 ... HERITAGE Nov-94
22 VG ..... $20.00 ... HERITAGE Nov-94
42 Fine ..... $6.50 ... QUASAR Sep-94
44 Fine ..... $13.00 ... ACE May-94
47 VG ..... $8.10 ... QUASAR Sep-94
52 VG/F ... $10.00 ... QUASAR Sep-94
55 Fine ..... $13.00 ... ACE Jul-94
VG ..... $6.50 ... QUASAR Sep-94
81 VG/F ..... $7.10 ... QUASAR Sep-94

FOREVER PEOPLE

DC (1971-1972)
1 1st: Forever People & Darkseid. Cover & art: Kirby in all issues.
NM ..... $30.00 ... CHAO3277 ... Jun-94
NM ..... $30.00 ... CHAO3277 ... Jun-94
VF/NM $34.00 ... REDBEARD Sep-94
VF ..... $25.00 ... HEROESFAN .. Jul-94
Fine ..... $8.00 ... QUASAR Sep-94
VG ..... $6.00 ... ACE May-94
2 NM ..... $17.00 ... CHAO3277 ... Jun-94
VF ..... $9.00 ... ACE May-94
3 NM ..... $17.00 ... CHAO3277 ... Jun-94
NM ..... $12.00 ... ACE May-94
VF/NM $10.00 ... MISC Jun-94
4 FVF ..... $10.90 ... WALLS Oct-94
5 VF ..... $9.00 ... ACE May-94
6 VF/NM .. $8.00 ... ACE May-94
8 NM ..... $8.00 ... ACE May-94
9 Deadman.
NM ..... $8.00 ... ACE May-94
11 VF/NM .. $8.00 ... ACE May-94

FOUR COLOR COMICS

Dell (1941-1962)
56 Dick Tracy.
FVF ..... $135.00 ... REID Nov-94
98 The Lone Ranger.
GVG .... $45.00 ... HINDS May-94
119 Felix The Cat.
VG- ..... $45.00 ... HINDS May-94
287 Gene Autry's Champion In The Ghost Of Black Mountain (#1). Color photo front and back covers. Aug. 1950.
VG ..... $12.00 ... ACE May-94
328 Donald Duck in Old California (#2).
G ..... $25.00 ... HINDS Jul-94
723 Santiago. Movie photo cover (Alan Ladd).
VG/F ... $20.00 ... ACE May-94
768 Steve Donovan, Western Marshal. TV photo cover.
Fine ..... $12.00 ... ACE May-94
880 Steve Donovan, Western Marshal. TV photo cover.
Fine ..... $8.00 ... ACE May-94
907 Sugarfoot (No.1). TV photo cover.
VF ..... $70.00 ... HINDS Jul-94
G ..... $9.00 ... ACE Nov-94
964 The Hardy Boys. TV photo cover.
VF+ ..... $60.00 ... HINDS Nov-94
The Hardy Boys.
966 Tonka. Movie photo cover (Sal Mineo).
FVF ..... $12.00 ... ACE Jul-94
970 Lawman (No.1). TV photo cover.
G ..... $8.00 ... ACE May-94
972 Tom Thumb. Movie tie-in.
FVF ..... $33.00 ... ACE May-94
983 Have Gun, Will Travel. TV photo cover.
VF- ..... $30.00 ... HINDS Nov-94
Have Gun Will Travel.
994 Sea Hunt. TV photo cover (Lloyd Bridges).
VF/NM $65.00 ... HINDS Nov-94
Sea Hunt.
1007 John Paul Jones. Movie photo cover.
VF ..... $26.00 ... HINDS May-94
1012 Last Train from Gun Hill. Movie photo cover.
FVF ..... $22.00 ... HINDS May-94
1021 Jace Pearson's Tales of the Texas Rangers. TV photo cover.
Fine ..... $9.00 ... ACE Jul-94
1037 Zorro. TV photo cover (Annette Funicello).
VG/F ... $22.00 ... ACE Nov-94
1041 Sea Hunt. TV photo cover.
Fine ..... $25.00 ... HINDS Nov-94
Sea Hunt.
1049 Don't Give Up The Ship. Movie photo cover.
VF ..... $32.00 ... HINDS May-94
1066 77 Sunset Strip (No.1). TV photo cover.
VF ..... $75.00 ... HINDS May-94
1083 Men into Space. TV photo cover.
NM ..... $40.00 ... HINDS Nov-94
Men Into Space.
1088 A Dog of Flanders. Movie photo cover.
VF ..... $21.00 ... HINDS May-94
1092 Toby Tyler. Movie photo cover.
VF+ ..... $24.00 ... HINDS Nov-94
Toby Tyler.
1093 MacKenzie's Raiders. Movie photo cover.
GVG ..... $6.00 ... ACE May-94
1098 Sugarfoot. TV photo cover.
G ..... $7.00 ... ACE May-94
1110 Bonnza (No.1). TV photo cover.
VF- ..... $90.00 ... REID Nov-94
Bonanza #1.
1111 Shotgun Slade. TV tie-in.
VG- ..... $7.00 ... ACE Nov-94
1113 Tales of Wells Fargo. TV photo cover.
VG ..... $10.00 ... ACE May-94
1115 Ricky Nelson. TV photo cover.
VG ..... $31.00 ... ACE Oct-94
1168 The Detectives. TV photo cover.
F+ ..... $28.00 ... HINDS May-94
1197 The Aquanauts. TV photo cover.
VF ..... $32.00 ... HINDS Nov-94
The Aquanauts.
1213 Mysterious Island. Movie photo cover.
VG ..... $28.00 ... HINDS May-94
1229 Thief of Baghdad. Movie photo cover.
Fine ..... $25.00 ... HINDS Sep-94
1233 Tammy Tell Me True. Movie tie-in.
Fine ..... $21.00 ... HINDS Nov-94
Tammy Tell Me True. Scarce.
1280 Hennessey. TV photo cover.
VF/NM $40.00 ... HINDS Nov-94
Hennessey.
1296 Fury. TV photo cover.
VG+ ..... $8.00 ... ACE Nov-94
1311 Rocky and His Friends. TV tie-in.
VG/F ... $76.00 ... ACE Jul-94

FOUR FAVORITES

Ace (1941-1947)
27 FVF ..... $40.00 ... REID Aug-94
29 VG ..... $14.00 ... ACE May-94

FOUR MOST

Novelty (1941-1950)
39 VF- ..... $10.00 ... KREB May-94
V4#1 VF- ..... $10.00 ... KREB May-94

FOX AND THE CROW

DC (1951-1968)
1 NM- ... $495.00 ... CHAO3277 ... Aug-94

FOXHOLE

Charlton (1954-1956)
2 Cover & Art: Jack Kirby.
VF ..... $90.00 ... ACE Jun-94

FRANK BUCK

Fox (1950)
2 (71) VF ..... $38.00 ... SEMOWICH .. Sep-94

FRANKENSTEIN COMICS

Prize (1945-1954)
1 Begin & Origin: Frankenstein by Dick Briefer.
NM ..... $15.00 ... COMICCAVE . Jul-94
3 VG ..... $45.00 ... HERITAGE Sep-94
6 VG/F ... $50.00 ... HERITAGE Sep-94

FRIENDLY GHOST CASPER, THE

Harvey (1958-1989)
4 F+ ..... $20.00 ... REDBEARD Sep-94

FRONTIER FIGHTERS

DC (1955-1956)
1 Featuring Davy Crockett, Kit Carson and Buffalo Bill Cody.
NM .... $380.00 ... CHRISTIE Oct-92
Bethlehem.
G ..... $35.00 ... BOOKERY Aug-94

FRONTLINE COMBAT

EC (1951-1954)
2 F+ ..... $100.00 ... EDIAN Sep-94
3 VG/F ... $45.00 ... NEVERDEN Jul-94
G+ ..... $25.00 ... GOODSTUF ... Oct-94
4 "Airburst" by Harvey Kurtzman.
VF ..... $100.00 ... NEREson Aug-94
6 VG ..... $25.00 ... GOODSTUF ... Oct-94
8 VF+ ..... $63.00 ... NEVERDEN Jul-94
12 VG+ ..... $24.00 ... EDIAN Sep-94
13 VG ..... $20.00 ... GOODSTUF ... Oct-94
15 VG- ..... $22.00 ... HINDS May-94

FRUITMAN SPECIAL

Harvey (1969)
1 Fine ..... $15.00 ... QUASAR Sep-94

FUNNIES, THE

Dell (1936-1942)
5 F- ..... $80.00 ... KREB Apr-94
6 Fine .... $150.00 ... KREB Apr-94
10 Fine .... $110.00 ... KREB Apr-94
57 1st & Origin: Captain Midnight. Begin series: Captain Midnight.
VF/NM $500.00 ... KREB Apr-94
Larson.
62 VG ..... $42.00 ... HINDS Nov-94
(1941).

FUNNY PAGES

Centaur (1936-1940)
10 VG ..... $46.00 ... KREB Apr-94
V4#1 App: The Owl.
NM+ $1800.00 ... KREB Apr-94
Larson.
V3#10 F+ ..... $265.00 ... KREB Apr-94

FUNNY PICTURE STORIES

Centaur (1936-1939)
4 F+ ..... $450.00 ... KREB Apr-94
Church.
5 VG+ ... $130.00 ... KREB Apr-94
19 (V2#10)
VG+ ..... $75.00 ... KREB May-94

FUNNY TUNES

Avon (1953-1954)
1 VG/F ... $14.00 ... QUASAR Sep-94

FUTURE WORLD COMICS

Dougherty (1946)
2 F+ ..... $35.00 ... KREB Apr-94

G-8 AND HIS BATTLE ACES

Gold Key (1966)
1 (10184-610). Pulp character.
VF ..... $13.00 ... NELSON1 ..... Jul-94

GABBY HAYES WESTERN

Fawcett/Charlton (1948-1957)
38 VF ..... $19.00 ... ACE Nov-94
VF ..... $20.00 ... ACE May-94

GANG BUSTERS

DC (1947-1959)
1 VG- ..... $45.00 ... HERITAGE Sep-94
3 G ..... $18.00 ... HINDS Jul-94
17 Art: Frank Frazetta (8 pages).
G ..... $23.00 ... HINDS May-94

GANG BUSTERS

Dell Four Color series (1943)
24 NM .... $225.00 ... NERESON Aug-94

GANGSTERS AND GUN MOLLS

Avon (1951-1952)
4 VG ..... $25.00 ... HERITAGE Nov-94

GANGSTERS CAN'T WIN

DS (1948-1949)
6 F- ..... $20.00 ... GOODSTUF ... Nov-94
Ingels art worth price of admission.

GEM COMICS

Spotlight (1945)
1 G ..... $24.00 ... HINDS Jul-94

GEN 13
Image (1994-Current)
1 **See Deathmate Black for 1st appearance.**
MINT ... $10.00 ... EAGLE ... Nov-94
MINT ... $20.00 ... GIROUX ... Aug-94
MINT ... $12.00 ... HERITAGE ... May-94
MINT ... $15.00 ... SHERRY1 ... Apr-94
NM+ ... $9.00 ... MISC ... Aug-94
NM ... $12.00 ... GRAFIKXS ... Jun-94
NM ... $6.00 ... GRAFIKXS ... Apr-94
2 MINT ... $15.00 ... HERITAGE ... Sep-94
MINT ... $30.00 ... GIROUX ... Aug-94
3 MINT ... $10.00 ... HERITAGE ... Sep-94
MINT ... $15.00 ... GIROUX ... Aug-94

GENE AUTRY COMICS
Dell (1946-1959)
9 GVG ... $10.00 ... WALLS ... Oct-94
12 VG- ... $11.00 ... WALLS ... Oct-94
14 VG+ ... $12.00 ... WALLS ... Oct-94
15 VG+ ... $12.00 ... WALLS ... Oct-94
16 VG- ... $11.00 ... WALLS ... Oct-94
17 VG+ ... $12.00 ... WALLS ... Oct-94
19 VG/F ... $14.00 ... WALLS ... Oct-94
20 Fine ... $23.00 ... BOOKERY ... Aug-94
42 VF ... $20.00 ... BOOKERY ... Aug-94

GEORGIE COMICS
Marvel/Timely (1945-1952)
6 VG ... $12.00 ... QUASAR ... Sep-94
7 Fine ... $14.00 ... ACE ... May-94
12 VG ... $6.00 ... QUASAR ... Sep-94
14 VG/F ... $15.00 ... ACE ... Oct-94

GHOST BREAKERS
Street & Smith (1948)
1 **Cover/Art: Bob Powell.**
Fine ... $65.00 ... EDIAN ... Sep-94

GHOST COMICS
Fiction House (1951-1954)
1 GVG ... $80.00 ... HERITAGE ... Sep-94
7 GVG ... $20.00 ... ALEX6868 ... Jun-94

GHOST RIDER
Marvel (1973-1983)
1 NM ... $58.00 ... SEMOWICH .. Sep-94
FVF ... $45.00 ... MORATTO ... Sep-94
F- ... $31.00 ... COMICCAVE . Jul-94

GHOST RIDER
Marvel (1990-Current)
1 **1st & Origin: new Ghost Rider.**
NM ... $22.00 ... COMICCAVE . Jul-94
2 NM ... $14.00 ... COMICCAVE . Jul-94

GHOST RIDER (A-1 Series)
ME (1950-1954)
4 **(A-1 #34). "The Greedy Ghosts Of Boot Hill" Cover: Frazetta.**
VG+ ... $100.00 ... MISC ... Aug-94

G.I. COMBAT
Quality/DC (1952-1987)
21 VG ... $20.00 ... ALEX6868 ... Jun-94
44 **Begin: DC publication. (1/57)**
G ... $18.00 ... BOOKERY ... Oct-94
58 Fine ... $25.00 ... HINDS ... Jul-94
61 VF ... $35.00 ... HINDS ... May-94
66 VG ... $8.00 ... HINDS ... Jul-94
67 **1st: Tank Killer.**
FVF ... $85.00 ... HINDS ... Jul-94
68 **Prototype issue.**
NM ... $480.00 ... PEDRIN ... Apr-94
71 F+ ... $27.00 ... HINDS ... May-94
76 VG+ ... $15.00 ... REID ... Oct-94
81 VG- ... $12.00 ... REID ... Oct-94
85 VG- ... $10.00 ... REID ... Oct-94

GIANT-SIZE INCREDIBLE HULK
Marvel (1975)
1 NM/M $12.00 ... REDBEARD ... Sep-94

GIANT-SIZE SPIDER-MAN
Marvel (1974-1975)
1 **Art: Kirby/Ditko.**
VF/NM .. $9.00 ... NEVERDEN ... Jul-94
4 **3rd App: Punisher.**
VF/NM $50.00 ... MISC ... Sep-94
FVF ... $25.00 ... NEVERDEN ... Jul-94

GIANT-SIZE X-MEN
Marvel (1975)
1 **1st & origin: The New X-Men (Nightcrawler, Storm, Colossus, Thunderbird, Wolverine). 2nd full app: Wolverine.**
VF ... $220.00 ... FRONTLINE ... Oct-94
VF ... $175.00 ... MALLETTE ... May-94
VF- ... $110.00 ... SMRC ... Aug-94
FVF ... $130.00 ... REDBEARD ... Sep-94
F+ ... $75.00 ... GIROUX ... Jul-94
VG/F ... $62.00 ... SEMOWICH .. Sep-94
VG ... $56.25 ... COMICCAVE . Jul-94
VG- ... $50.00 ... ACE ... Apr-94
2 VF/NM $22.00 ... REDBEARD ... Sep-94

GIRL FROM U.N.C.L.E.
Gold Key (1967)
1 **TV photo covers on all issues.**
FVF ... $18.00 ... BOOKERY ... Oct-94
Fine ... $15.00 ... QUASAR ... Sep-94
VG/F ... $12.00 ... QUASAR ... Sep-94
2 Fine ... $20.00 ... HERITAGE ... Jul-94

GIRLS LOVE STORIES
DC (1949-1973)
4 VG/F ... $12.00 ... QUASAR ... Sep-94
24 VG/F ... $9.00 ... QUASAR ... Sep-94

GOLDEN LAD
Spark (1945-1946)
1 **1st & Origin: Golden Lad.**
NM ... $275.00 ... ESSOE ... Jun-94
4 **(4/46)**
Fine ... $60.00 ... HINDS ... May-94

GOLDEN WEST RODEO TREASURE
Dell (1957)
1 **100 page Dell Giant.**
VG/F ... $7.90 ... QUASAR ... Sep-94

GOMER PYLE
Gold Key (1966-1967)
2 VG ... $20.00 ... MISC ... Jun-94

GORGO
Charlton (1961-1965)
5 F+ ... $25.00 ... EDIAN ... Sep-94
16 **Art: Steve Ditko.**
F- ... $15.00 ... EDIAN ... Sep-94

GOVERNOR AND J.J., THE
Gold Key (1970)
1 **TV photo covers on all issues.**
VG/F ... $5.60 ... QUASAR ... Sep-94

GREAT COMICS
Great (1941-1942)
3 **Movie tie-in: The Lost City.**
VF ... $315.00 ... BOOKERY ... Apr-94

GREEN GIANT COMICS
Pelican (1940)
1 **Green Giant, Colossus.**
G+ ... $950.00 ... SEANLINK ... Apr-94

GREEN HORNET, THE
Gold Key (1966-1967)
2 FVF ... $45.00 ... BOOKERY ... May-94
3 VG ... $30.00 ... ALEX6868 ... Jun-94

GREEN HORNET COMICS
Harvey (1940-1949)
1 **1st & Begin: Green Hornet.**
VG+ ... $450.00 ... ESSOE ... Jun-94
2 F+ ... $300.00 ... KREB ... Apr-94
26 FR/G ... $15.00 ... WALLS ... Oct-94
39 **Stuntman by Simon & Kirby.**
G ... $25.00 ... HINDS ... May-94
43 Fine ... $48.00 ... HINDS ... Jul-94

GREEN LAMA
Spark (1944-1946)
1 **Cover/Art: Mac Raboy on all issues.**
Poor ... $30.00 ... HINDS ... May-94
6 G+ ... $40.00 ... GOODSTUF ... Oct-94
7 F+ ... $170.00 ... REDBEARD ... Sep-94
8 G+ ... $50.00 ... ESSOE ... Jun-94

GREEN LANTERN
DC (1960-1986)
1 **Origin retold: Green Lantern (see Showcase #22).**
FVF ... $850.00 ... HINDS ... Oct-94
F+ ... $900.00 ... FOURCOLOR . Apr-94
VG/F . $500.00 ... HARRYB ... Apr-94
VG+ ... $375.00 ... SEANLINK ... Apr-94
VG- ... $300.00 ... MISC ... Sep-94
G ... $240.00 ... MISC ... Jun-94
2 **1st: Pieface.**
VF ... $450.00 ... MISC ... Sep-94
F+ ... $300.00 ... MISC ... Jun-94
3 VG- ... $75.00 ... GIROUX ... Jul-94
4 GVG ... $45.00 ... BOOKERY ... Sep-94
G ... $29.00 ... BOOKERY ... Oct-94
5 **1st & Origin: Hector Hammond.**
VG ... $59.00 ... BOOKERY ... Oct-94
6 VG ... $39.00 ... BOOKERY ... May-94
7 **1st & Origin: Sinestro.**
VF ... $140.00 ... COMCAVAL ... Jul-94
F+ ... $75.00 ... HINDS ... Jul-94
VG/F ... $49.00 ... BOOKERY ... Jul-94
8 VG ... $39.00 ... BOOKERY ... Jul-94
9 NM ... $250.00 ... MISC ... Jul-94
VG ... $30.00 ... SEMOWICH .. Sep-94
G+ ... $25.00 ... GIROUX ... Jul-94
10 **1st 12 cent cover price.**
VF ... $122.00 ... BOOKERY ... Apr-94
11 VG ... $27.00 ... BOOKERY ... Jun-94
12 FVF ... $65.00 ... BOOKERY ... Jul-94
VG ... $29.00 ... BOOKERY ... Oct-94
G ... $15.00 ... ACE ... Apr-94
13 **Flash.**
VF+ ... $125.00 ... BOOKERY ... Aug-94
VF ... $100.00 ... BOOKERY ... Oct-94
VF ... $95.00 ... BOOKERY ... Oct-94
VG ... $33.00 ... BOOKERY ... Aug-94
VG ... $30.00 ... ACE ... May-94
G+ ... $25.00 ... GIROUX ... Jul-94
14 **1st & Origin: Sonar.**
Fine ... $42.00 ... BOOKERY ... Sep-94
16 **1st & Origin: Star Sapphire.**
Fine ... $35.00 ... SEMOWICH .. Sep-94
17 VF+ ... $80.00 ... NEVERDEN ... Aug-94
F+ ... $40.00 ... SEMOWICH .. Sep-94
18 VF ... $58.00 ... NEVERDEN ... Jul-94
19 F- ... $60.00 ... VITALE ... Aug-94
20 **App: Flash.**
VG ... $30.00 ... GIROUX ... Jul-94
21 **1st & Origin: Dr. Polaris.**
F+ ... $35.00 ... BOOKERY ... Sep-94
22 VG+ ... $24.00 ... WALLS ... Jun-94
GVG ... $20.00 ... QUASAR ... Sep-94
24 **1st & Origin: Shark.**
VG/F ... $25.00 ... BOOKERY ... Jun-94
G ... $11.00 ... REDBEARD ... Sep-94
26 VF ... $54.00 ... BOOKERY ... Apr-94
G ... $11.00 ... ACE ... Apr-94
27 VG/F ... $22.00 ... BOOKERY ... Jun-94
29 FVF ... $40.00 ... WALLS ... Oct-94
32 Fine ... $28.00 ... BOOKERY ... Jun-94
33 VG ... $16.00 ... HINDS ... May-94
36 FVF ... $35.00 ... BOOKERY ... Aug-94
Fine ... $24.00 ... HINDS ... May-94
37 FVF ... $32.00 ... BOOKERY ... Jun-94
38 Fine ... $24.00 ... HINDS ... May-94
39 FVF ... $35.00 ... BOOKERY ... Jun-94
40 **First mention of Crisis. Origin: Guardians. (10/65)**
NM ... $300.00 ... REID ... Oct-94
NM ... $500.00 ... MISC ... Jul-94
VG/F ... $75.00 ... GIROUX ... Jul-94
VG+ ... $95.00 ... FRONTLINE ... Jun-94
VG ... $135.00 ... FRONTLINE ... Nov-94
VG ... $85.00 ... HINDS ... May-94
G ... $30.00 ... FRONTLINE ... Oct-94
42 VG ... $9.00 ... ACE ... Apr-94
43 **App: Flash.**
NM ... $41.75 ... NEVERDEN ... Aug-94
44 VF ... $35.00 ... BOOKERY ... Oct-94
VG ... $9.00 ... ACE ... Apr-94
45 **App: Golden Age Green Lantern.**
NM ... $45.00 ... MISC ... Aug-94
FVF ... $35.00 ... FRONTLINE ... Aug-94
47 VG ... $9.00 ... ACE ... May-94
48 VF ... $23.00 ... ACE ... May-94
52 **App: GA Green Lantern.**
NM ... $30.00 ... MISC ... Aug-94
VG ... $28.00 ... HINDS ... May-94
55 NM ... $22.00 ... BOOKERY ... Apr-94
57 VF+ ... $14.50 ... NEVERDEN ... Aug-94
59 **1st: Guy Gardner. (3/68)**
NM ... $195.00 ... FRONTLINE ... Nov-94
NM ... $150.00 ... REID ... Jun-94
VG ... $25.00 ... FRONTLINE ... Oct-94
VG ... $35.00 ... FRONTLINE ... Oct-94
61 **App: GA Green Lantern.**
Fine ... $10.00 ... COMICCAVE . Nov-94
63 Fine ... $7.00 ... ACE ... May-94
66 NM ... $16.00 ... BOOKERY ... May-94
76 **Begin: Neal Adams art.**
VF/NM $110.00 ... FRONTLINE ... Nov-94
VF/NM $110.00 ... FRONTLINE ... Oct-94
VF/NM $80.00 ... REID ... Oct-94
VF ... $60.00 ... HERITAGE ... Nov-94
FVF ... $50.00 ... SEMOWICH .. Sep-94
FVF ... $55.00 ... BOOKERY ... May-94
F+ ... $50.00 ... CHAO3277 ... Aug-94
G ... $10.00 ... SPIKE ... Aug-94
77 NM- ... $35.00 ... REID ... May-94
FVF ... $24.00 ... WALLS ... Jun-94
78 **Art: Neal Adams.**
VF/NM $25.00 ... REID ... May-94
79 **Art: Neal Adams.**
FVF ... $20.00 ... HINDS ... May-94
81 **Art: Neal Adams. (12/70)**
VF/NM $22.00 ... REID ... May-94
Fine ... $19.00 ... HINDS ... May-94
82 **Art: Neal Adams.**
NM ... $18.00 ... MISC ... Aug-94
VF/NM $25.00 ... ACE ... May-94
83 **Art: Neal Adams.**
VF/NM $25.00 ... ACE ... May-94
VF ... $7.00 ... QUASAR ... Sep-94
Fine ... $19.00 ... HINDS ... May-94
84 **Art: Neal Adams.**
FVF ... $6.00 ... QUASAR ... Sep-94
VG ... $7.00 ... HINDS ... May-94
85 **Art: Neal Adams. Drug/hypo cover. Drug story. (8-9/71)**
NM ... $30.00 ... ACE ... Nov-94
VF/NM $25.00 ... HINDS ... May-94
Fine ... $10.00 ... SPIKE ... Aug-94
86 **Art: Neal Adams. GA reprint.**
NM ... $31.00 ... ACE ... Nov-94
87 **Art: Neal Adams. 1st: John Stewart.**
VF/NM $25.00 ... REID ... May-94
96 VF/NM $25.00 ... HINDS ... May-94
195 **Guy Gardner becomes Green Lantern.**
VF/NM $13.00 ... COMICCAVE . Jul-94

GREEN LANTERN
DC (1990-Current)
46 **Reign of the Supermen, pt.19.**
NM+ ... $8.00 ... ALL-AMER ... Jul-94
NM ... $9.00 ... COMICCAVE . Aug-94
47 **Green Arrow.**
NM ... $10.00 ... BRUNO ... Jul-94
48 NM ... $10.00 ... BRUNO ... Jul-94

GREEN LANTERN COMICS
DC (1941-1949)
1 **Origin retold (from All-American #16).**
VF ... $9500.00 ... BOOKERY ... Sep-94
VF ... $4800.00 ... CHRISTIE ... Oct-92
F+ ... $3350.00 ... HARRYB ... Apr-94
Restored.
9 **"The School For Vandals!" (Late Fall, '43)**
GVG .. $125.00 ... HERITAGE ... Nov-94
17 VG ... $195.00 ... BOOKERY ... Jul-94
19 VF ... $575.00 ... SMRC ... Sep-94
21 G- ... $22.50 ... NEVERDEN ... Aug-94
22 GVG ... $8.55 ... QUASAR ... Sep-94
24 VF ... $600.00 ... SMRC ... Sep-94
27 **1st & Origin: Sky Pirate.**
Fair ...
$18.00 ... NEVERDEN ... Aug-94
28 **"The Tricks Of The Sportsmaster!"**
VG/F . $210.00 ... HARRYB ... Jul-94
34 VG- ... $90.00 ... QUIRK ... Aug-94

GREEN MASK
Fox (1940-1944)
5 VG ... $60.00 ... HINDS ... Nov-94

GREEN MASK
Fox (1945-1946)
3 VG ... $25.00 ... HINDS ... Nov-94

GRENDEL
Comico (1983-1984)
3 NM ... $65.00 ... COMCAVAL ... Jul-94

$SOLD $SOLD $SOLD

TICKER TAPE

THE GUIDE TO SOLD

GROOVY
Marvel (1968)
1 **Monkees, Ringo Starr, Sonny & Cher, Mamas and Papas photos inside.**
VF/NM $35.00 ... NELSON1 ...... Jul-94

GUNSMOKE
Dell (1956-1961)
11 G .... $6.00 ... ACE May-94
20 VG .... $10.00 ... ACE May-94

GUNSMOKE WESTERN
Atlas (1955-1963)
71 VF .... $7.00 ... ACE May-94

GYRO GEARLOOSE
Dell Four Color series (1959-1961)
1095 **Art: Carl Barks.**
G .... $11.75 ... QUASAR Sep-94

HAND OF FATE
Ace (1951-1955)
10 VG .... $35.00 ... HERITAGE Sep-94
11 VG .... $15.00 ... HINDS Nov-94

HANGMAN COMICS
MU (1942-1943)
2 **Previous title: "Special Comics."**
NM+ $1080.00 ... KREB Apr-94
Church.
3 NM+ .. $540.00 ... KREB Apr-94
Church.
4 NM+ .. $540.00 ... KREB Apr-94
Church.
5 NM+ .. $540.00 ... KREB Apr-94
Church.
6 NM+ .. $540.00 ... KREB Apr-94
Church.
7 NM+ .. $540.00 ... KREB Apr-94
Church.
8 F+ .... $400.00 ... KREB Apr-94

HANNA-BARBERA BANDWAGON
Gold Key (1962-1963)
2 **Giant size.**
VG/F ... $12.00 ... QUASAR Sep-94

HANNA-BARBERA SUPER TV HEROES
Gold Key (1968-1969)
2 FVF .... $30.00 ... BOOKERY Jun-94
3 **Space Ghost.**
VG .... $7.00 ... ACE May-94

HARBINGER
Valiant (1992-Current)
0 **With Trade Paperback.**
NM ...... $70.00 ... QUASAR Sep-94
1 **1st: Harbinger.**
VF/NM $40.00 ... QUASAR Sep-94
3 NM ...... $22.00 ... QUASAR Sep-94
4 NM ...... $22.00 ... QUASAR Sep-94
5 VF/NM $14.00 ... QUASAR Sep-94

HAROLD TEEN
Cupples & Leon (1931)
1931 VF .... $75.00 ... ACE May-94

HARVEY HITS
Harvey (1957-1967)
1 **The Phantom.**
F+ .... $120.00 ... HINDS May-94
3 **Richie Rich.**
F- .... $225.00 ... HERITAGE Nov-94

HATARI!
Dell (1963)
12-340-301 **Movie tie-in (John Wayne).**
VG .... $18.00 ... ACE May-94

HAUNT OF FEAR
EC (1950-1954)
3 (#17) **Origin: Crypt of Terror, Haunt of Fear, & Vault of Horror. SOTI**
Fine .... $240.00 ... SCIBETTA Aug-94
4 NM/M $500.00 ... SCIBETTA Aug-94
VG+ ..... $45.00 ... GOODSTUFF . Jul-94
6 NM .... $350.00 ... MISC Jun-94
Fine ...... $80.00 ... ACE May-94
8 NM .... $300.00 ... MISC Jun-94
9 NM/M $270.00 ... SCIBETTA Aug-94
10 VF- ...... $175.00 ... REDBEARD Sep-94
11 NM .... $165.00 ... SCIBETTA Aug-94
VF- ...... $125.00 ... REDBEARD Sep-94
15 Fine ...... $75.00 ... NERESON Aug-94
16 F+ .... $90.00 ... REDBEARD Sep-94
17 G .... $22.00 ... KEITHC Jun-94
20 VG .... $40.00 ... KEITHC Jun-94
21 VG .... $25.00 ... HERITAGE Nov-94
24 VF .... $70.00 ... SCIBETTA Aug-94
VG .... $30.00 ... GOODSTUF ... Oct-94
26 Fine ...... $40.00 ... SMRC Aug-94
F- .... $30.00 ... GOODSTUFF . Jul-94
27 Fine ...... $40.00 ... SCIBETTA Aug-94
G .... $15.00 ... HINDS May-94

HAUNTED THRILLS
Ajax (1952-1954)
1 F+ .... $85.00 ... GOODSTUFF . Jul-94

HAWK AND THE DOVE
DC (1968-1969)
1 **Cover/Art: Steve Ditko.**
VF+ ...... $40.00 ... REDBEARD Sep-94
FVF .... $20.00 ... BOOKERY Jun-94
Fine ...... $13.00 ... WALLS Oct-94

HAWKMAN
DC (1964-1968)
1 **"Master Of The Sky-Weapons!"**
NM .... $300.00 ... MISC Aug-94
VF- ...... $225.00 ... SMRC Aug-94
VG/F ... $45.50 ... QUASAR Sep-94
VG .... $61.00 ... QUASAR Sep-94
VG .... $70.00 ... FRONTLINE Aug-94
VG .... $61.00 ... LINDSAY1 ...... Aug-94
G .... $80.00 ... MISC Jun-94
2 F- .... $38.00 ... REDBEARD Sep-94
3 F- .... $15.00 ... GOODSTUF ... Nov-94
4 **1st & Origin: Zantanna.**
VG/F ... $11.00 ... QUASAR Sep-94
15 NM ...... $45.00 ... MISC Aug-94
16 VF/NM $30.00 ... REDBEARD Sep-94
VF/NM $31.00 ... WALLS Jun-94

HEADLINE COMICS
Prize (1943-1956)
16 **Origin: Atomic Man.**
VG .... $35.00 ... HINDS May-94

HELLBLAZER
DC (1988-Current)
1 NM ...... $15.00 ... ACE May-94
27 NM ...... $25.00 ... COMCAVAL ... Jul-94

HE-MAN
Ziff-Davis (1952)
1 **Art: Bob Powell.**
Fine ...... $18.00 ... ACE Aug-94

HERO FOR HIRE
Marvel (1972-1973)
2 NM ...... $13.00 ... CHAO3277 ... Jun-94
3 **1st: Mace.**
NM ...... $12.00 ... CHAO3277 ... Jun-94
6 NM .... $7.00 ... CHAO3277 ... Aug-94
NM .... $7.00 ... CHAO3277 ... Jun-94

HEROIC COMICS
FF (1940-1955)
2 VF+ .... $200.00 ... KREB Apr-94
3 NM .... $178.00 ... KREB Apr-94
6 NM ...... $90.00 ... KREB Apr-94
Larson.
7 **1st & Origin: Man O' Metal.**
VF .... $110.00 ... KREB Apr-94
8 VF- .... $65.00 ... KREB Apr-94
10 VF+ ...... $86.00 ... KREB Apr-94
27 VG .... $20.00 ... HINDS May-94
86 **Art: Frazetta.**
Fine .... $9.00 ... ACE Aug-94

HI-SPOT COMICS
Hawley (1940)
2 **David Innes Of Pellucidar by Edgar Rice Burroughs. See RED RYDER COMICS for previous and subsequent issues.**
F+ .... $300.00 ... MALLETTE Jun-94

HIT COMICS
Quality (1940-1950)
1 VF/NM $6000.00 KREB Apr-94
Church.
VG+ ... $500.00 ... MISC Aug-94
2 NM . $2625.00 ... KREB Apr-94
Church.
3 NM . $2065.00 ... KREB Apr-94
Church.
4 NM+ $1800.00 ... KREB Apr-94
Church.
5 **Classic cover.**
NM . $2675.00 ... KREB Apr-94
Church.
6 NM . $1450.00 ... KREB Apr-94
Church.
Fine .... $250.00 ... MISC Aug-94
7 VF .... $1450.00 ... KREB Apr-94
Church.
8 NM . $1450.00 ... KREB Apr-94
Church.
9 NM+ $1450.00 ... KREB Apr-94
Church.
VG/F . $200.00 ... MISC Jun-94
G .... $60.00 ... MISC Aug-94
10 NM+ $1450.00 ... KREB Apr-94
Church.
11 NM . $1330.00 ... KREB Apr-94
Church.
12 NM+ $1330.00 ... KREB Apr-94
Church.
13 NM+ $1330.00 ... KREB Apr-94
Church.
14 NM . $1330.00 ... KREB Apr-94
Church.
15 NM+ $1330.00 ... KREB Apr-94
Church.
VG ...... $150.00 ... PHIL'S Nov-94
GVG .... $90.00 ... MISC Aug-94
16 NM+ $1330.00 ... KREB Apr-94
Church.
17 NM+ $1330.00 ... KREB Apr-94
Church.
18 NM . $1470.00 ... KREB Apr-94
Church.
VF .... $400.00 ... SIGNOREL Nov-94
Crandall cover. First Stormy Foster. Beautiful.
19 NM . $1280.00 ... KREB Apr-94
Church.
20 NM . $1280.00 ... KREB Apr-94
Church.
21 NM . $1100.00 ... KREB Apr-94
Church.
22 NM . $1100.00 ... KREB Apr-94
Church.
23 NM+ $1100.00 ... KREB Apr-94
Church.
24 VF+ . $1100.00 ... KREB Apr-94
Church.
35 VF .... $53.00 ... ACE May-94
37 F- .... $30.00 ... GOODSTUF ... Oct-94
63 **Cover/Art: Reed Crandall.**
Fine ...... $35.00 ... HERITAGE Jul-94

HI-YO SILVER, LONE RANGER'S FAMOUS HORSE
Dell (1952-1960)
2 (#392) **From the 4-Color Series.**
VG .... $9.00 ... QUASAR Sep-94
23 F+ .... $8.00 ... FANTILL Jun-94

HOODED HORSEMAN, THE
ACG (1954-1956)
21 VF- .... $35.00 ... SEMOWICH .. Sep-94

HOPALONG CASSIDY
Fawcett/DC (1943-1959)
7 VG+ ..... $32.00 ... HINDS May-94

HOPPY THE MARVEL BUNNY
Fawcett (1945-1947)
10 VG .... $12.50 ... QUASAR Sep-94

HORRIFIC
Comic Media (1952-1954)
2 VG .... $30.00 ... HERITAGE Jul-94
6 VG .... $25.00 ... HERITAGE Jul-94
9 GVG .... $18.00 ... GEMMELL May-94
13 GVG .... $15.00 ... GEMMELL May-94

HORSE SOLDIERS, THE
Dell Four Color series (1959)
1048 **Movie tie-in (John Wayne).**
G .... $6.00 ... QUASAR Sep-94

HOT ROD COMICS
Fawcett (1952-1953)
6 VG .... $15.00 ... EDIAN Sep-94

HOT STUFF THE LITTLE DEVIL
Harvey (1957-1991)
1 VG+ ..... $65.00 ... HERITAGE Jul-94

HOT WHEELS
DC (1970-1971)
1 Fine ...... $18.00 ... NERESON Sep-94
VG .... $11.00 ... REDBEARD Sep-94
2 VF- .... $15.00 ... REDBEARD Sep-94
VG/F ...... $7.00 ... NERESON Sep-94
3 VF/NM $21.00 ... WALLS Jun-94
Fine ...... $12.00 ... NERESON Sep-94
4 **Cover: Neal Adams.**
VF .... $17.00 ... REDBEARD Sep-94
6 **Cover/Art: Neal Adams.**
FVF .... $19.00 ... REDBEARD Sep-94
Fine ...... $12.00 ... WALLS Jun-94
VG/F ... $14.00 ... NERESON Sep-94

HOUSE OF MYSTERY
DC (1951-1983)
15 F+ .... $58.00 ... HINDS May-94
18 G+ .... $25.00 ... HERITAGE Nov-94
59 VG .... $15.00 ... HINDS May-94
60 VG .... $15.00 ... HINDS May-94
61 VG/F ... $11.10 ... QUASAR Sep-94
64 F+ .... $10.00 ... ACE May-94
66 VG .... $10.10 ... QUASAR Sep-94
76 VG/F ... $25.00 ... HINDS May-94
79 VG/F ... $25.00 ... HINDS May-94
92 FVF .... $21.00 ... HINDS May-94
100 VG .... $27.00 ... HINDS May-94
109 VF .... $18.00 ... BOOKERY Apr-94
FVF .... $19.00 ... BOOKERY Oct-94
111 VG .... $6.00 ... HINDS Jul-94
124 Fine .... $6.00 ... HINDS Jul-94
142 VG/F ...... $6.00 ... HINDS Jul-94
144 NM ...... $85.00 ... BOOKERY Apr-94
145 VF/NM $50.00 ... BOOKERY Oct-94
146 FVF .... $27.00 ... BOOKERY Oct-94
147 NM ...... $59.00 ... BOOKERY Oct-94
148 VG/F ... $25.00 ... HERITAGE Nov-94
149 VF .... $35.00 ... BOOKERY Oct-94
150 VF+ ...... $40.00 ... BOOKERY Oct-94
153 VG .... $7.00 ... QUASAR Sep-94
156 **1st & Origin: Robby Reed.**
VF .... $60.00 ... REID Nov-94
Origin Robby Reed.
G .... $10.00 ... HINDS May-94
157 VG .... $12.00 ... ACE Apr-94
158 VG .... $14.00 ... HINDS May-94
160 **Robby Reed as Plastic Man.**
NM .... $100.00 ... REID Sep-94
NM .... $100.00 ... REID Aug-94
161 FVF .... $12.00 ... WALLS Oct-94
VG .... $8.00 ... ACE Apr-94
162 VG .... $8.00 ... ACE Apr-94
163 VG/F ...... $7.00 ... ACE Apr-94
164 Fine ...... $15.00 ... HINDS May-94
165 Fine ...... $10.00 ... ACE Apr-94
166 Fine .... $9.00 ... ACE Apr-94
167 Fine ...... $15.00 ... HINDS May-94
VG .... $8.00 ... ACE Apr-94
169 **1st & Origin: Gem Girl.**
VF+ ...... $35.00 ... REID Nov-94
VG .... $7.00 ... HINDS May-94
170 VG+ .... $7.00 ... HINDS May-94
172 VG+ .... $9.00 ... HINDS May-94

HOUSE OF SECRETS
DC (1956-1978)
2 VG+ ... $100.00 ... HINDS Jul-94

CHECK THE TICKER TO SEE WHAT COMICS HAVE ACTUALLY SOLD FOR!

$OLD ▼▼ $OLD ▼▼ $OLD ▼▼ $OLD ▼▼ $OLD

FR/G .... $14.25 ... QUASAR Sep-94
4 **Art: Kirby.**
FVF ..... $100.00 ... SEANLINK Oct-94
5 Fine ..... $28.00 ... QUASAR Sep-94
6 Fine ..... $28.00 ... QUASAR Sep-94
VG ..... $19.00 ... REDBEARD Sep-94
8 **Art: Kirby.**
VG ..... $30.00 ... SEANLINK Oct-94
9 Fine ..... $28.00 ... QUASAR Sep-94
10 VG/F ... $18.00 ... NEVERDEN Jul-94
12 **Cover/Art: Kirby.**
VG ..... $15.50 ... NEVERDEN Jul-94
GVG .... $11.00 ... NEVERDEN Jul-94
14 VG ..... $15.00 ... QUASAR Sep-94
15 VG ..... $14.00 ... BOOKERY Oct-94
19 VG ..... $21.00 ... HINDS May-94
26 FVF ..... $26.00 ... QUASAR Sep-94
27 VF- ..... $32.00 ... QUASAR Sep-94
Fine ..... $18.00 ... HINDS May-94
VG/F ... $14.00 ... HINDS May-94
31 VF ..... $20.00 ... HINDS May-94
34 VF ..... $18.00 ... BOOKERY Apr-94
41 FVF ..... $17.00 ... HINDS May-94
42 VF+ ..... $20.00 ... HINDS May-94
56 FVF ..... $11.00 ... HINDS May-94
61 **1st & Begin: Eclipso.**
VG ..... $35.00 ... QUASAR Sep-94
VG ..... $25.00 ... SPIKE Aug-94
66 **1st: Eclipso cover.**
VF/NM $100.00 ... REID Sep-94
VF/NM $100.00 ... REID Aug-94
VF ..... $43.00 ... BOOKERY Oct-94
68 FVF ..... $19.00 ... QUASAR Sep-94
70 VF+ ..... $27.00 ... BOOKERY Oct-94
71 VF ..... $25.00 ... BOOKERY Aug-94
72 VF ..... $19.50 ... QUASAR Sep-94
73 **Mark Merlin becomes Prince Ra-Man.**
VF/NM $37.50 ... REID Jun-94
VF ..... $23.00 ... BOOKERY Oct-94
74 VF+ ..... $27.00 ... BOOKERY Aug-94
76 VF ..... $25.00 ... BOOKERY Aug-94
FVF ..... $10.00 ... QUASAR Sep-94
77 NM ..... $40.00 ... BOOKERY Aug-94
FVF ..... $13.00 ... QUASAR Sep-94
78 NM ..... $40.00 ... BOOKERY Aug-94
Fine ..... $13.00 ... QUASAR Sep-94
79 NM- ..... $35.00 ... BOOKERY Oct-94
VF ..... $18.50 ... QUASAR Sep-94
92 **1st & Origin: Swamp Thing by Len Wein and Bernl Wrightson. (6-7/71)**
NM/M $750.00 ... BRUNO Jul-94
VF+ .... $400.00 ... COLLCONN ... Aug-94
VF ..... $275.00 ... FRONTLINE Aug-94
VF ..... $100.00 ... JOHNEGAN .. Jul-94
VF ..... $325.00 ... HERITAGE May-94
VF ..... $300.00 ... HERITAGE May-94
FVF ..... $200.00 ... FRONTLINE Aug-94
FVF ..... $175.00 ... MALLETTE May-94
F+ ..... $165.00 ... FRONTLINE Oct-94
F+ ..... $140.00 ... GRAFIKXS Apr-94
Fine .... $150.00 ... FRONTLINE Aug-94
F- ..... $65.00 ... CHAO3277 ... Jun-94
VG/F ... $52.50 ... QUASAR Sep-94
G ..... $32.00 ... BOOKERY Apr-94

HOUSE OF TERROR
St. John (1953)
1 **First 3-D comic devoted to the horror genre (with glasses). Includes art by Joe Kubert and Matt Baker.**
VG ..... $33.00 ... BOOKERY Oct-94

HOWARD THE DUCK
Marvel (1976-1986)
1 NM/M $10.00 ... REDBEARD Sep-94

HUMAN TORCH
Marvel (Timely/Atlas) (1940-1954)
2 (#1) **(Fall/40)**
VF/NM $12000.00 ..... SEANLINK . Apr-94
GVG .. $375.00 ... QUIRK Aug-94
3 (#2) **(Winter/40)**
VF+ . $1800.00 ... FOURCOLOR . Apr-94
F+ ..... $600.00 ... KEITHC Jun-94
Larson copy.
F+ .... $1000.00 ... SEANLINK Apr-94
G ..... $165.00 ... QUIRK Aug-94
FR/G .. $160.00 ... HINDS Sep-94
4 (#3) **(Spring/41)**
VF- ... $1200.00 ... FOURCOLOR . Apr-94
VG ..... $300.00 ... SEANLINK Oct-94
5 **Battle: Human Torch, Sub-Mariner. (Fall/41)**
VF ..... $800.00 ... MISC Jun-94
F+ ..... $600.00 ... FOURCOLOR . Apr-94
F+ ..... $900.00 ... SEANLINK Apr-94
8 **Battle: Human Torch, Sub-Mariner.**
FVF ..... $850.00 ... EDIAN Sep-94
9 VG ..... $250.00 ... KEITHC Jun-94
G+ ..... $250.00 ... KEITHC Apr-94
10 **Battle: Human Torch, Sub-Mariner.**
G ..... $125.00 ... QUIRK Aug-94
11 VF- ..... $330.00 ... KREB Apr-94
12 VF ..... $390.00 ... KREB Apr-94
13 F+ ..... $263.00 ... KREB Apr-94
16 VF ..... $400.00 ... KREB Apr-94
17 VG ..... $200.00 ... HERITAGE Nov-94
21 VF- ..... $250.00 ... KREB Apr-94
22 VF- ..... $250.00 ... KREB Apr-94
23 Fine .... $250.00 ... SIGNOREL Nov-94
Fine .... $200.00 ... MISC Jun-94
26 **"Her Diary Of Terror!" (Spring, '47).**
Fine .... $200.00 ... MISC Jun-94
VG ..... $150.00 ... HERITAGE Jul-94
27 Fine .... $200.00 ... HERITAGE May-94
28 G- ..... $50.00 ... MCWHORT Jun-94
31 VF+ .... $270.00 ... KREB Apr-94
32 Fair ..... $40.00 ... HINDS Jul-94
33 **App: Captain America.**
VF ..... $175.00 ... KREB Apr-94
34 F+ ..... $215.00 ... KREB Apr-94
VG/F . $150.00 ... HERITAGE Sep-94
VG+ ... $150.00 ... HARRYB Sep-94
37 VG ..... $80.00 ... SEANLINK Oct-94

HURRICANE COMICS
Cambridge House (1945)
1 VG/F ... $34.00 ... HINDS Nov-94

I LOVE LUCY COMICS
Dell (1954-1962)
28 G+ ..... $11.00 ... REDBEARD Sep-94

I SPY
Gold Key (1966-1968)
2 VG/F ..... $7.60 ... QUASAR Sep-94
VG ..... $13.00 ... QUASAR Sep-94
3 Fine ..... $17.50 ... QUASAR Sep-94
VG/F ... $16.00 ... QUASAR Sep-94
4 VG/F ... $16.00 ... QUASAR Sep-94
5 F+ ..... $16.00 ... QUASAR Sep-94
VG ..... $13.00 ... QUASAR Sep-94
6 VG/F ... $16.00 ... QUASAR Sep-94
VG ..... $9.00 ... QUASAR Sep-94

IBIS, THE INVINCIBLE
Fawcett (1943-1948)
6 FR/G .... $20.00 ... SEANLINK Oct-94

IDEAL, A CLASSICAL COMIC
Marvel(Timely) (1948-1949)
1 **Antony and Cleopatra.**
GVG .... $22.00 ... BOOKERY Oct-94

IMAGE
Image (1993)
0 **Send-away issue.**
NM ..... $25.00 ... COMICCAVE . Jul-94

INCREDIBLE HULK, THE
Marvel (1962-1963)
1 **1st & origin: The Hulk (grey) in "The Coming Of The Hulk!" by Jack Kirby. (5/62)**
VF+ . $6200.00 ... CHRISTIE Oct-93
FVF .. $2500.00 ... NEVERDEN Jul-94
F+ .... $4000.00 ... MISC Jun-94
F+ .... $3200.00 ... FOURCOLOR . Apr-94
F+ .... $1500.00 ... SEANLINK Apr-94
Fine . $1900.00 ... FRONTLINE Oct-94
VG ..... $750.00 ... GOODSTUFF . Nov-94
Solid, tight, unchipped, flat, some inside tanning.
VG ... $1070.00 ... HINDS Oct-94
VG ..... $750.00 ... GOODSTUF ... Sep-94
VG ... $1100.00 ... KEITHC Aug-94
GVG .. $550.00 ... BOOKERY Sep-94
G ..... $450.00 ... SEANLINK Apr-94
G- ..... $400.00 ... MISC Aug-94
Fair ..... $250.00 ... HEROESDR Apr-94
FR- ..... $175.00 ... FRONTLINE Jun-94
2 **1st: Green Hulk in "The Terror Of The Toad Men!" by Kirby & Ditko. (7/62)**
VF- ... $1475.00 ... REDBEARD Sep-94
VF- ..... $650.00 ... GOODSTUFF . Jul-94
VG ..... $295.00 ... FRONTLINE Nov-94
G+ ..... $195.00 ... HINDS May-94
Fair ..... $165.00 ... MISC Sep-94
3 **Origin retold. 1st: Ringmaster. (9/62)**
VF ..... $500.00 ... COLLCONN ... Aug-94
F+ ..... $450.00 ... FOURCOLOR . Apr-94
VG- ..... $124.00 ... NEVERDEN Jul-94
GVG .... $85.50 ... NEVERDEN Jul-94
G ..... $125.00 ... MISC Jun-94
4 **"The Monster And The Machine!" & "Monguil Gladiator From Space!" by Jack Kirby.**
F+ ..... $300.00 ... DEDOMENI Oct-94
Fine .... $225.00 ... DEDOMENI Oct-94
F- ..... $225.00 ... FRONTLINE Nov-94
VG ..... $120.00 ... FRONTLINE Nov-94
VG ..... $120.00 ... FRONTLINE Jun-94
GVG .. $120.00 ... HINDS May-94
G ..... $65.00 ... FRONTLINE Oct-94
5 **"Beauty And The Beast!" by Kirby.**
VF/NM $900.00 ... HINDS Jul-94
Fine .... $200.00 ... DEDOMENI Oct-94
VG ..... $200.00 ... HEROESFAN .. Jul-94
VG- ..... $125.00 ... HINDS May-94
G ..... $70.00 ... FRONTLINE Aug-94
G- ..... $65.00 ... GIROUX Aug-94
6 **"The Metal Master!" by Steve Ditko. (3/63)**
Fine .... $400.00 ... MISC Jun-94
F- ..... $325.00 ... FRONTLINE Aug-94
VG/F . $350.00 ... MORATTO Sep-94
VG+ ... $275.00 ... HEROESFAN .. Jul-94
VG ..... $325.00 ... HERITAGE Nov-94

INCREDIBLE HULK
Marvel (1968-Current)
102 **Origin retold. Previous title: Tales To Astonish.**
NM .... $120.00 ... MCWHORT Jun-94
FVF ..... $72.00 ... NEVERDEN Jul-94
Fine ..... $40.00 ... MILEHIGH Jun-94
Fine ..... $75.00 ... KEY Apr-94
VG/F ... $60.00 ... HINDS May-94
VG ..... $25.00 ... QUASAR Sep-94
109 VF/NM $32.00 ... REDBEARD Sep-94
VF ..... $21.00 ... ACE May-94
111 VG/F ..... $7.00 ... ACE May-94
122 **Hulk battles The Thing.**
VF ..... $45.00 ... COMCAVAL ... Jun-94
180 **1st: cameo app. Wolverine.**
VF+ ..... $40.00 ... NEVERDEN Jul-94
VF+ ..... $59.00 ... HINDS May-94
VF ..... $60.00 ... FRONTLINE Nov-94
Fine ..... $25.00 ... FRONTLINE Oct-94
Fine ..... $25.00 ... FRONTLINE Aug-94
F- ..... $60.00 ... COMCAVAL ... Jul-94
VG/F ... $22.00 ... HINDS May-94
181 **1st: full appearance Wolverine. (11/74)**
NM- ... $200.00 ... CHAO3277 ... Jun-94
VF/NM $300.00 ... FRONTLINE May-94
VF+ .... $265.00 ... FRONTLINE May-94
Fine .... $140.00 ... FRONTLINE Aug-94
VG ..... $30.00 ... FRONTLINE Oct-94
VG ..... $75.00 ... GIROUX Aug-94
VG ..... $60.00 ... FRONTLINE Aug-94
G ..... $37.00 ... REDBEARD Sep-94
182 **App: Wolverine (cameo). See Giant-size X-Men #1 for 2nd full appearance.**
NM ..... $54.00 ... CHAO3277 ... Aug-94
NM ..... $40.00 ... BOOKERY Aug-94
NM ..... $75.00 ... FANFACT Apr-94
VF/NM $30.00 ... FRONTLINE Nov-94
VF/NM $40.00 ... ACE May-94
VF+ ..... $34.00 ... NEVERDEN Jul-94
VF+ ..... $27.00 ... NEVERDEN Jul-94
F- ..... $10.00 ... FANFACT Apr-94
VG/F ... $17.50 ... COMICCAVE . Jul-94
VG ..... $15.00 ... COMICCAVE . Jul-94
VG ..... $12.50 ... COMICCAVE . Jul-94
200 **Anniversary issue. App: Silver Surfer.**
VF/NM .. $6.00 ... QUASAR Sep-94
340 **App: Wolverine.**
NM ..... $50.00 ... BRUNO Jul-94
346 **End: McFarlane art.**
NM ..... $10.00 ... BRUNO Jul-94
350 **Double size. Hulk battles The Thing.**
NM ..... $10.00 ... COMCAVAL ... Jun-94

INCREDIBLE HULK KING-SIZE SPECIAL
Marvel (1968-1972)
1 **New story.**
NM ..... $50.00 ... MISC Sep-94

INCREDIBLE SCIENCE FICTION
EC (1955-1956)
33 **Cover & art: Wallace Wood. Reprint: Weird Fantasy #18.**
GVG .... $45.00 ... COMCAVAL ... Jul-94

INDIAN FIGHTER
Youthful (1950-1952)
3 F+ ..... $9.00 ... ACE Sep-94

INDIANAPOLIS 500, THE
(1957)
NO# **Digest size.**
VF ..... $35.00 ... ALEX6868 ..... Jun-94

INFERIOR FIVE
DC (1967-1972)
1 **See Showcase #62.**
VG ..... $15.00 ... HINDS May-94
2 VG/F ..... $7.00 ... HINDS May-94

INSIDE CRIME
Fox (1950)
2 **SOTI (9/50)**
G ..... $20.00 ... HERITAGE Sep-94

INTERNATIONAL COMICS
EC (1947)
1 Fair ..... $12.00 ... QUASAR Sep-94

INVADERS
Gold Key (1967-1968)
2 VF ..... $25.00 ... HINDS Nov-94
3 VF ..... $25.00 ... HINDS Nov-94

IRON FIST
Marvel (1975-1977)
1 **Iron Fist battles Iron Man. John Byrne art in all.**
NM ..... $30.00 ... FRONTLINE Nov-94
NM- ..... $17.00 ... CHAO3277 ... Aug-94
VF ..... $25.00 ... GRAFIKXS Jun-94
VG ..... $15.00 ... FRONTLINE May-94
14 **1st: Sabretooth.**
NM .... $175.00 ... FRONTLINE May-94
NM .... $120.00 ... HERITAGE May-94
FVF ..... $70.00 ... FRONTLINE Oct-94
FVF ..... $70.00 ... FRONTLINE Oct-94
FVF ..... $90.00 ... FRONTLINE Aug-94
F+ ..... $60.00 ... ALL-AMER Apr-94
F- ..... $80.00 ... GRAFIKXS May-94
VG ..... $35.00 ... FRONTLINE Oct-94
VG ..... $35.00 ... FRONTLINE Jun-94
GVG .... $25.00 ... FRONTLINE Aug-94

IRON MAN
Marvel (1968-Current)
1 **Origin retold. Lead story: "Alone Against A.I.M." See Tales To Astonish #39 for 1st appearance.**
MINT . $300.00 ... JOHNEGAN .. Jul-94
NM .... $350.00 ... MISC Jul-94
VF/NM $240.00 ... SEANLINK Apr-94
VF ..... $200.00 ... FRONTLINE Oct-94
VF ..... $225.00 ... FRONTLINE May-94
VF ..... $190.00 ... SEANLINK Apr-94
F+ ..... $175.00 ... SMRC Sep-94
VG/F . $125.30 ... COMICCAVE . Jul-94
VG/F . $100.00 ... BOOKERY Jun-94
VG ..... $70.00 ... FRONTLINE Nov-94
VG ..... $65.00 ... FRONTLINE Oct-94
VG ..... $60.00 ... SEMOWICH .. Sep-94
VG ..... $65.00 ... FRONTLINE Jun-94
VG ..... $55.00 ... FRONTLINE May-94
2 VG ..... $22.00 ... BOOKERY Oct-94
VG ..... $31.45 ... COMICCAVE . Jul-94
3 VF ..... $55.00 ... MORATTO Aug-94
FVF ..... $41.50 ... COMICCAVE . Oct-94
F+ ..... $36.00 ... ACE Oct-94
Fine ..... $23.00 ... BOOKERY Sep-94
4 VF/NM $60.00 ... ACE May-94
VF ..... $40.00 ... BOOKERY Sep-94
VF- ..... $33.25 ... COMICCAVE . Oct-94
5 Fine ..... $24.00 ... HINDS Jul-94
VG+ ..... $13.00 ... WALLS Oct-94
VG ..... $17.00 ... ACE May-94
6 NM ..... $40.00 ... CHAO3277 ... Aug-94
7 VF/NM $34.30 ... COMICCAVE . Oct-94
VF+ ..... $30.00 ... MORATTO Aug-94
8 VF/NM $34.30 ... COMICCAVE . Oct-94
VF- ..... $34.00 ... GIROUX Aug-94

CHECK THE TICKER TO SEE WHAT COMICS HAVE ACTUALLY SOLD FOR!

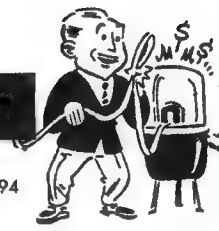

TICKER TAPE

THE GUIDE TO SOLD

10 VF ..... $30.00 ... ACE May-94
11 VF/NM $29.00 ... ACE May-94
13 VF ..... $24.00 ... ACE May-94
14 VF/NM $29.00 ... ACE May-94
15 NM ..... $32.00 ... REDBEARD Sep-94
16 1st 15 cent issue cover price.
VF/NM $17.50 ... COMICCAVE . Jul-94
18 VF/NM $18.00 ... ACE May-94
VF ..... $15.00 ... COMICCAVE . Oct-94
F+ ..... $9.00 ... QUASAR Sep-94
Fine ..... $7.00 ... QUASAR Sep-94
21 VF ..... $11.25 ... COMICCAVE . Oct-94
22 VF+ ..... $22.00 ... BRUNO Jul-94
23 NM ..... $27.00 ... BRUNO Jul-94
24 FVF ..... $18.00 ... BRUNO Jul-94
25 VF+ ..... $22.00 ... BRUNO Jul-94
VF ..... $20.00 ... HERITAGE Jul-94
26 VF ..... $11.25 ... COMICCAVE . Oct-94
27 NM ..... $27.00 ... BRUNO Jul-94
38 NM ..... $22.00 ... BRUNO Jul-94
43 Double size.
NM ..... $27.00 ... BRUNO Jul-94
45 NM ..... $12.00 ... MISC Aug-94
47 Origin retold.
VF/NM $18.00 ... REDBEARD Sep-94
48 NM ..... $20.00 ... BRUNO Jul-94
49 VF+ ..... $15.00 ... BRUNO Jul-94
50 NM ..... $18.00 ... BRUNO Jul-94
55 1st: Thanos. (2/73)
NM ..... $63.00 ... NEVERDEN Aug-94
VF/NM $100.00 ... FRONTLINE Oct-94
VF/NM $100.00 ... FRONTLINE Oct-94
VF/NM $100.00 ... FRONTLINE Oct-94
VF/NM $100.00 ... FRONTLINE Sep-94
VF/NM $100.00 ... FRONTLINE May-94
Fine ..... $32.00 ... BOOKERY Oct-94
VG+ ..... $30.00 ... FRONTLINE Oct-94
VG ..... $30.00 ... MILEHIGH Jun-94
56 Art: Jim Starlin.
NM ..... $27.00 ... BRUNO Jul-94
VF/NM .. $9.00 ... NEVERDEN Aug-94
65 NM ..... $14.00 ... BRUNO Jul-94
170 James Rhodes dons Iron Man armor as Iron Man II.
NM ..... $15.00 ... GRAFIKXS May-94

IRON MAN AND SUB-MARINER
Marvel (1968)
1 One shot pre-dates Iron Man #1.
NM .... $150.00 ... SMRC Jul-94
VF+ ..... $90.00 ... SEMOWICH .. Sep-94
VF ..... $100.00 ... MISC Aug-94
VF ..... $110.00 ... HINDS May-94
FVF ..... $69.00 ... BOOKERY Oct-94
VG/F ... $45.00 ... BOOKERY Oct-94
VG/F ... $40.00 ... BOOKERY Apr-94
VG ..... $35.00 ... BOOKERY Jun-94

IS THIS TOMORROW?
Catechetical Guild (1947)
1(10 CENT) ..... FVF ..... $60.00 ..... NEVERDEN Aug-94

IT'S ABOUT TIME
Gold Key (1967)
10195-701 TV photo cover.
VG/F ..... $9.00 ... QUASAR Sep-94

JACKIE GLEASON AND THE HONEYMOONERS
DC (1956-1958)
9 VG ..... $59.00 ... BOOKERY Apr-94
12 Fair ..... $27.00 ... WALLS Jun-94

JACKIE ROBINSON, BASEBALL HERO
Fawcett (1950-1952)
5 VG ..... $47.00 ... BOOKERY Apr-94

JACKPOT COMICS
MLJ (1941-1943)
1 Begin: The Black Hood, Mr. Justice, Steel Sterling.
G ..... $195.00 ... HINDS Nov-94

JAMBOREE COMICS
Round (1946)
1 F- ..... $32.00 ... REDBEARD Sep-94

JEANIE COMICS
Marvel(Atlas) (1947-1949)
27 VG/F ..... $6.00 ... QUASAR Sep-94

JEFF JORDAN, U.S. AGENT
DS (1947)
1 VF ..... $34.00 ... KREB Apr-94

JET POWERS (A-1 Series)
ME (1950-1951)
1 (A-1 #30). Begin: Powell art.
VF/NM $150.00 ... ESSOE Jun-94
4 (A-1 #38). "The Rain Of Sleep!" classic drug story.
G ..... $19.00 ... BOOKERY Jun-94

JETSONS, THE
Gold Key (1963-1970)
1 Hanna-Barbera TV tie-in.
VF/NM $200.00 ... NEVERDEN Jul-94
VF/NM $200.00 ... NEVERDEN Jul-94
Fine ..... $20.75 ... QUASAR Sep-94
3 Fine ..... $22.00 ... GIROUX Jul-94

JIM HARDY COMIC BOOK
Spotlight (1944)
NO# 128 Pg. Giant.
FR/G .... $15.00 ... HINDS May-94

JIMMY WAKELY
DC (1949-1952)
2 Photo cover.
Fine ..... $62.00 ... ACE Jul-94
3 Art: Frank Frazetta. Photo cover.
VG/F ... $52.00 ... ACE Jul-94
4 Art: Frank Frazetta. Photo cover.
VG/F ... $52.00 ... ACE Jul-94

JOE PALOOKA
Harvey (1945-1961)
7 VF+ ..... $42.00 ... SEMOWICH .. Sep-94

JOHN STEED, EMMA PEEL
Gold Key (1968)
1 TV photo cover (The Avengers).
NM .... $120.00 ... CHRISTIE Oct-92

JOHN WAYNE ADVENTURE COMICS
Toby (1949-1955)
3 Flying Tigers movie tie-in & photo cover "The Flying Sheriff."
VF/NM $310.00 ... ACE Jun-94
7 FR/G .... $30.00 ... ALEX6868 ..... Jun-94
11 G+ ..... $20.00 ... SILVEST Sep-94
29 Photo cover.
VG ..... $43.00 ... BOOKERY Apr-94

JOHNNY HAZARD
Standard (1948-1949)
6 G ..... $8.00 ... HINDS May-94
8 VG/F ..... $7.50 ... QUASAR Sep-94

JOHNNY RINGO
Dell Four Color series (1960)
1142 TV photo cover.
VF ..... $22.00 ... BOOKERY Oct-94

JO-JO CONGO KING
Fox (1947-1949)
11 VG ..... $40.00 ... HINDS Jul-94
G ..... $19.00 ... CAMPBELLF Oct-94
12 (3/48)
VG+ ... $100.00 ... HERITAGE Nov-94
16 VG+ ..... $45.00 ... HINDS Jul-94
17 VG ..... $50.00 ... HINDS Jul-94
18 VG- ..... $55.00 ... HERITAGE Nov-94
20 G ..... $30.00 ... HERITAGE Nov-94

JOKER
DC (1975-1976)
1 "The Joker's Double Jeopardy!"
VF+ ..... $18.00 ... ACE Nov-94
VF ..... $8.00 ... JOHNEGAN .. Jul-94

JOKER COMICS
Timely (1942-1950)
9 VF- ..... $80.00 ... KREB Apr-94
19 VG/F ... $30.00 ... SEANLINK Oct-94
31 End: Powerhouse Pepper.
VG/F ... $30.00 ... SEANLINK Oct-94

JON JUAN
Toby (1950)
1 By Siegel/Schomburg. SOTI
FVF ..... $75.00 ... ESSOE Jun-94

JONAH HEX
DC (1977-1985)
12 NM ..... $10.00 ... BRUNO Jul-94

JONNY QUEST
Gold Key (1964)
10139-412 TV tie-in.
VG/F ... $26.00 ... QUASAR Sep-94

JOSIE
Archie (1963-1982)
1 VG ..... $23.00 ... ACE May-94
GVG .... $18.00 ... BOOKERY Jun-94

JOURNEY INTO FEAR
Superior (1951-1954)
6 VG ..... $20.00 ... HINDS May-94
10 F+ ..... $30.00 ... GOODSTUFF . Jul-94
12 VG/F ... $32.00 ... GOODSTUF ... Oct-94
VG ..... $23.00 ... REDBEARD Sep-94
13 VG ..... $25.00 ... GOODSTUF ... Oct-94
14 VG/F ... $32.00 ... GOODSTUF ... Oct-94
17 G ..... $10.00 ... SEYBOLD Nov-94
Pre-code horror.

JOURNEY INTO MYSTERY
Marvel(Atlas) (1952-1966)
1 FVF ..... $700.00 ... HERITAGE Sep-94
GVG .. $250.00 ... FOURCOLOR . Apr-94
Restored.
15 "Till Death Do Us Part!"
Fine .... $100.00 ... HERITAGE Sep-94
38 VG ..... $25.00 ... HINDS May-94
62 The Hulk prototype. "The Coming Of The Hulk pt 1." Cover and 13 page story by Kirby/Ditko. (11/60)
VG ..... $30.00 ... GOODSTUF ... Oct-94
VG ..... $30.00 ... GOODSTUF ... Oct-94
65 Fine ..... $31.50 ... NEVERDEN Jul-94
66 The Hulk prototype (3/61). "Return Of The Hulk!" Cover and 13 page story by Kirby.
F- ..... $31.50 ... NEVERDEN Jul-94
68 F+ ..... $36.00 ... NEVERDEN Jul-94
69 F+ ..... $36.00 ... NEVERDEN Jul-94
70 The Sandman prototype (7/61). "The Sandman Cometh!" Cover and 13 page story.
G ..... $12.50 ... ALEX6868 ..... Jun-94
73 Spider-Man prototype "The Spider Strikes!" Cover and 7 page story by Kirby. (10/61)
G+ ..... $11.00 ... NEVERDEN Jul-94
78 Dr. Strange prototype "The Sorcerer!" Cover and 6 page story by Kirby. (3/62)
GVG .... $12.00 ... QUASAR Sep-94
80 VG ..... $20.00 ... ALEX6868 ..... Jun-94
GVG .... $15.00 ... ALEX6868 ..... Jun-94
83 1st & origin: Thor. (8/62)
VF+ . $2300.00 ... SEANLINK Apr-94
VF ..... $40.00 ... FRONTLINE Oct-94
Reprint.
VF- ..... $300.00 ... DEDOMENI Oct-94
Restored. Evaluation by Susan Ciccone.
Fine . $1100.00 ... ALL-AMER Apr-94
VG+ ... $450.00 ... FRONTLINE Aug-94
VG ..... $225.00 ... KEITHC Aug-94
VG ..... $525.00 ... HEROESFAN .. Jul-94
Fair ..... $200.00 ... FRONTLINE Oct-94
Fair ..... $200.00 ... FRONTLINE Jun-94
838 Golden Record reprint, removed from record set (identical to J.I.M. 83 but without cover price and ads).
VF ..... $39.00 ... COMICCAVE . Nov-94
84 2nd: Thor.
Fine .... $255.00 ... HINDS Jul-94
VG+ ... $125.00 ... SEMOWICH .. Sep-94
GVG .. $100.00 ... FRONTLINE Oct-94
85 1st: Loki. 3rd: Thor.
FVF ..... $125.00 ... SEMOWICH .. Sep-94
F+ ..... $110.00 ... SEMOWICH .. Sep-94
Fine .... $150.00 ... FRONTLINE Nov-94
87 5th Thor.
F+ ..... $99.00 ... ACE May-94
VG/F ... $42.00 ... QUASAR Sep-94
89 Origin retold: Thor.
VF ..... $155.00 ... SEANLINK Oct-94
F+ ..... $100.00 ... ALL-AMER Jul-94
F+ ..... $94.00 ... ACE May-94
VG ..... $45.00 ... BOOKERY Oct-94
90 Art: Joe Sinnott.
Fine ..... $40.00 ... ACE May-94
92 Art: Joe Sinnott.
VF ..... $80.00 ... SEANLINK Oct-94
GVG .... $15.00 ... ACE May-94
93 1st: Radioactive Man. Art: Jack Kirby.
VF/NM $110.00 ... SEANLINK Oct-94
94 Art: Joe Sinnott.
VF- ..... $50.00 ... ACE May-94
95 Art: Joe Sinnott.
VF ..... $56.00 ... ACE May-94
96 Art: Joe Sinnott.
VF+ ..... $65.00 ... CHAO3277 ... Jun-94
VG/F ... $23.00 ... ACE May-94
97 Art: Jack Kirby.
VF+ ..... $60.00 ... SEMOWICH .. Sep-94
VF+ ..... $72.00 ... ACE May-94
VF ..... $80.00 ... CHAO3277 ... Aug-94
Fine ..... $45.00 ... HINDS May-94
Fine ..... $45.00 ... ACE May-94
VG ..... $25.00 ... ACE May-94
GVG .... $25.00 ... FRONTLINE Nov-94
98 NM ..... $78.00 ... MISC Jul-94
VF ..... $50.00 ... ACE May-94
FVF ..... $35.00 ... ACE Aug-94
F+ ..... $30.00 ... SEMOWICH .. Sep-94
VG+ ..... $25.00 ... FRONTLINE Nov-94
99 1st Sutur, Mr. Hyde.
VF/NM $60.00 ... ACE May-94
FVF ..... $36.00 ... HINDS Jul-94
VG/F ... $25.00 ... ACE Jul-94
100 Fine ..... $27.00 ... ACE Nov-94
Fine ..... $27.00 ... ACE Aug-94
G ..... $10.00 ... ALL-AMER Jul-94
101 Fine ..... $30.00 ... MISC Aug-94
VG ..... $10.00 ... ACE Nov-94
102 FVF ..... $27.00 ... ACE May-94
Fine ..... $30.00 ... MISC Aug-94
103 1st Enchantress.
FVF ..... $27.00 ... ACE May-94
104 F+ ..... $35.00 ... MISC Aug-94
105 VF ..... $40.00 ... ALL-AMER Jul-94
F- ..... $18.00 ... ACE May-94
106 VF+ ..... $36.00 ... ACE May-94
VF ..... $30.00 ... ACE May-94
Fine ..... $13.50 ... NEVERDEN Jul-94
107 1st Grey Gargoyle.
Fine ..... $30.00 ... MISC Aug-94
Fine ..... $13.50 ... NEVERDEN Jul-94
108 F+ ..... $14.50 ... NEVERDEN Jul-94
Fine ..... $15.00 ... ACE Nov-94
109 App: Magneto (10/64)
VF+ ..... $85.00 ... REDBEARD Sep-94
VG/F ... $16.00 ... NEVERDEN Jul-94
110 FVF ..... $21.00 ... ACE Sep-94
VG/F ... $23.00 ... HINDS May-94
111 VG/F ... $12.00 ... ACE Nov-94
112 Thor battles The Hulk.
VG ..... $35.00 ... QUASAR Sep-94
113 VF ..... $27.00 ... ACE Sep-94
Fine ..... $12.50 ... NEVERDEN Jul-94
114 1st & origin: Absorbing Man.
VF+ ..... $35.00 ... ACE May-94
VF ..... $18.00 ... NEVERDEN Jul-94
115 In depth Origin: Loki.
VG ..... $8.00 ... ACE Nov-94
1/2" tear right edge (throughout book).
116 VF ..... $27.00 ... ACE May-94
Fine ..... $16.00 ... ACE Nov-94
Very sharp with excellent color and gloss, 1/2" tear lower edge, 1" tear back cover, very little wear overall.
117 FVF ..... $21.00 ... ACE May-94
118 1st: Destoyer.
NM- ..... $34.00 ... SEMOWICH .. Sep-94
FVF ..... $19.00 ... ACE May-94
119 VF+ ..... $30.00 ... SEMOWICH .. Sep-94
VF+ ..... $50.00 ... REDBEARD Sep-94

$OLD ▼▼ $OLD ▼▼ $OLD ▼▼ $OLD ▼▼ $OLD

120 VF/NM $35.00 ... ACE ... May-94
121 NM ... $38.00 ... SEMOWICH .. Sep-94
VF ... $24.00 ... ACE ... May-94
VF ... $40.00 ... GRAFIKXS ... Apr-94
122 VF/NM $28.00 ... ACE ... Sep-94
123 VF ... $27.00 ... SEMOWICH .. Sep-94
124 VF/NM $34.00 ... SEMOWICH .. Sep-94
125 Title changes to Thor #126.
NM ... $38.00 ... SEMOWICH .. Sep-94
VF ... $27.00 ... ACE ... May-94
F+ ... $15.50 ... NEVERDEN ... Jul-94
VG/F ... $10.00 ... ACE ... Nov-94
VG/F ... $13.00 ... ACE ... May-94

JOURNEY INTO MYSTERY ANNUAL

Marvel (1965)
1 1st: Hercules.
Fine ... $44.00 ... QUASAR ... Sep-94
Fine ... $44.00 ... LINDSAY1 ... Aug-94

JOURNEY INTO UNKNOWN WORLDS

Marvel(Atlas) (1950-1957)
2 (#37) Cover & art: Bill Everett. "When Worlds Collide!"
F- ... $152.00 ... REDBEARD ... Sep-94
18 Art: Matt Fox.
G ... $15.00 ... HERITAGE ... Jul-94
19 Art: Matt Fox.
Fine ... $50.00 ... BOOKERY ... Oct-94
20 VG ... $27.00 ... BOOKERY ... Sep-94
24 VG ... $20.00 ... HINDS ... Sep-94
GVG ... $20.00 ... HINDS ... May-94
28 GVG ... $20.00 ... HINDS ... Jul-94
33 VG- ... $20.00 ... HINDS ... Sep-94
49 "Invasion Of The Metal Men!"
VG ... $20.00 ... ALEX6868 ... Jun-94

JOURNEY TO THE CENTER OF THE EARTH

Dell Four Color series (1959)
1060 Movie photo cover.
VF ... $40.00 ... BOOKERY ... Apr-94

JUKE BOX COMICS

FF (1948-1949)
1 "Music Was Never Like This!"
Fine ... $175.00 ... HERITAGE ... Sep-94

JUMBO COMICS

Fiction House (1938-1953)
1 1st Jack Kirby art in comics. 1st: Sheena, Queen Of The Jungle.
NM $11000.00 ... WISEGUY ... May-94
8 1939 World's Fair Special.
VG+ ... $675.00 ... KREB ... Apr-94
11 F+ ... $150.00 ... KREB ... Apr-94
VG ... $100.00 ... HERITAGE ... Sep-94
17 F+ ... $180.00 ... KREB ... Apr-94
18 G- ... $80.00 ... HINDS ... Nov-94
19 Fine ... $175.00 ... MISC ... Aug-94
47 GVG ... $35.00 ... HERITAGE ... Nov-94
49 VF+ ... $120.00 ... KREB ... Apr-94
51 VG/F ... $75.00 ... HERITAGE ... Nov-94
62 VF ... $67.00 ... ACE ... Oct-94
81 VG ... $28.00 ... HINDS ... Nov-94
82 G+ ... $20.00 ... HINDS ... Nov-94
85 VG ... $22.00 ... HINDS ... Nov-94
89 VG ... $28.00 ... HINDS ... Nov-94
90 G+ ... $20.00 ... HINDS ... Nov-94
91 G+ ... $20.00 ... HINDS ... Nov-94
G ... $15.00 ... HINDS ... Nov-94
92 VG ... $27.00 ... ACE ... May-94
96 GVG ... $21.00 ... REDBEARD ... Sep-94
99 Fine ... $45.00 ... HINDS ... May-94
102 G+ ... $25.00 ... HINDS ... Nov-94
104 G ... $14.00 ... HINDS ... May-94
105 G+ ... $22.00 ... HINDS ... Nov-94
109 G ... $14.00 ... HINDS ... Nov-94
111 VG ... $25.00 ... HERITAGE ... Sep-94
114 VG ... $20.00 ... HINDS ... Nov-94
116 VG ... $29.00 ... REDBEARD ... Sep-94
126 VG ... $20.00 ... HINDS ... Nov-94
131 G ... $12.00 ... HINDS ... Nov-94
134 GVG ... $21.00 ... HINDS ... Nov-94
139 VG+ ... $25.00 ... HINDS ... Nov-94
144 VG+ ... $35.00 ... HERITAGE ... Sep-94
150 G- ... $12.00 ... HINDS ... Nov-94
165 F+ ... $27.00 ... ACE ... May-94

JUNGLE ACTION

Marvel (1972-1976)
1 NM ... $7.00 ... CHAO3277 ... Jun-94

JUNGLE COMICS

Fiction House (1940-1954)
1 1st & Origin: Kaanga, Tabu, Wizard of the Jungle, White Panther and Wambi.
FVF ... $800.00 ... DANG ... Sep-94
F- ... $425.00 ... KREB ... Apr-94
6 G ... $45.00 ... HERITAGE ... Nov-94
7 VF ... $240.00 ... KREB ... Apr-94
VG ... $45.00 ... HERITAGE ... Sep-94
10 VF ... $230.00 ... KREB ... Apr-94
31 G+ ... $35.00 ... HERITAGE ... Nov-94
46 G+ ... $27.00 ... GOODSTUF ... Oct-94
49 VF ... $120.00 ... KREB ... Apr-94
81 FVF ... $66.00 ... HERITAGE ... Sep-94
86 VG ... $23.00 ... REDBEARD ... Sep-94
89 GVG ... $20.00 ... HINDS ... May-94
93 GVG ... $8.00 ... QUASAR ... Sep-94
108 Fine ... $31.00 ... ACE ... Oct-94
114 F+ ... $45.00 ... HINDS ... Jul-94
129 GVG ... $20.00 ... HINDS ... May-94
132 VG/F ... $30.00 ... HINDS ... Jul-94
135 GVG ... $20.00 ... HINDS ... May-94
137 G+ ... $15.00 ... HINDS ... May-94
143 Fine ... $25.00 ... HINDS ... May-94
155 VG ... $30.00 ... REDBEARD ... Sep-94

JUNGLE GIRL

Fawcett (1942)
1 Movie tie-in and photo cover. Title changes to NYOKA with #2.
VF/NM $460.00 ... FOURCOLOR . Apr-94

JUNIOR COMICS

Fox (1947-1948)
12 Cover & art: Feldstein.
NM ... $260.00 ... ESSOE ... Jun-94
16 Cover & art: Feldstein.
FVF ... $200.00 ... HERITAGE ... Sep-94

JUSTICE

Marvel(Atlas) (1948-1955)
21 VG/F ... $6.00 ... QUASAR ... Sep-94

JUSTICE LEAGUE (International #7-25; America #26-up)

DC (1987-Current)
69 Doomsday battle.
NM ... $6.00 ... QUASAR ... Sep-94
NM ... $20.00 ... BRUNO ... Jul-94

JUSTICE LEAGUE OF AMERICA

DC (1960-1987)
1 1st & origin: Despero in "World Of No Return!"
G ... $165.00 ... FRONTLINE ... Nov-94
2 VF ... $425.00 ... SMRC ... Sep-94
Fine ... $225.00 ... BOOKERY ... Sep-94
3 1st & origin: Kanjar Ro.
VG ... $85.00 ... BOOKERY ... Oct-94
5 1st & origin: Dr. Destiny.
VF ... $165.00 ... BOOKERY ... Apr-94
F+ ... $125.00 ... SMRC ... Sep-94
F- ... $80.00 ... BRUNO ... Jul-94
Fair ... $17.00 ... QUASAR ... Sep-94
6 1st & origin: Professor Amos Fortune.
FVF ... $105.00 ... SMRC ... Sep-94
7 VF+ ... $160.00 ... HINDS ... Jul-94
F+ ... $71.00 ... NEVERDEN ... Jul-94
VG ... $15.00 ... QUASAR ... Sep-94
8 1st 12-cent cover price.
VF ... $130.00 ... SMRC ... Sep-94
9 Origin: JLA.
FR/G ... $23.00 ... WALLS ... Jun-94
10 VF ... $130.00 ... SMRC ... Sep-94
G ... $20.00 ... BOOKERY ... Oct-94
11 VF/NM $105.00 ... BOOKERY ... Apr-94
G ... $10.00 ... QUASAR ... Sep-94
12 GVG ... $20.00 ... BOOKERY ... Oct-94
13 VF ... $100.00 ... SMRC ... Sep-94
14 The Atom joins JLA. (9/62)
G ... $10.00 ... QUASAR ... Sep-94
G ... $10.00 ... LINDSAY1 ... Aug-94
15 "Challenge Of The Untouchable Aliens!" (11/62)
VF/NM $90.00 ... ACE ... Jul-94
FVF ... $75.00 ... SMRC ... Sep-94
VG ... $12.00 ... QUASAR ... Sep-94
16 VF ... $64.00 ... ACE ... May-94
17 VF ... $125.00 ... SMRC ... Sep-94
18 FVF ... $65.00 ... SMRC ... Sep-94
VG/F ... $21.00 ... QUASAR ... Sep-94
19 VF ... $75.00 ... SMRC ... Sep-94
20 VF- ... $75.00 ... SMRC ... Sep-94
21 "Crisis On Earth-One!" (8/63) featuring the first full re-introduction of The Justice Society from the Golden Age. 1st Silver-Age Hourman, Dr. Fate.
VG ... $20.80 ... QUASAR ... Sep-94
VG ... $16.00 ... LINDSAY1 ... Aug-94
G ... $16.00 ... QUASAR ... Sep-94
22 "Crisis On Earth-Two!", part 2 of JSA story.
G ... $32.00 ... QUASAR ... Sep-94
G ... $13.00 ... QUASAR ... Sep-94
G ... $20.00 ... BOOKERY ... Jun-94
Fair ... $11.00 ... QUASAR ... Sep-94
23 GVG ... $9.00 ... ACE ... Jul-94
24 VF ... $45.00 ... SMRC ... Aug-94
25 VF ... $40.00 ... BOOKERY ... Oct-94
26 VF ... $65.00 ... MISC ... Sep-94
VF ... $45.00 ... SMRC ... Aug-94
27 VF ... $65.00 ... MISC ... Sep-94
VF ... $40.00 ... SMRC ... Aug-94
28 Fine ... $50.00 ... MISC ... Sep-94
29 App: JSA in "Crisis On Earth-Three!" 1st Silver-Age Starman.
NM ... $60.00 ... MISC ... Aug-94
NM ... $50.00 ... MISC ... Aug-94
VF ... $80.00 ... MISC ... Sep-94
VF ... $40.00 ... SMRC ... Aug-94
F- ... $20.00 ... BOOKERY ... Sep-94
VG ... $16.00 ... ACE ... Jul-94
30 App: JSA.
NM ... $50.00 ... MISC ... Aug-94
31 Fine ... $10.00 ... QUASAR ... Sep-94
38 App: JSA.
VF ... $14.00 ... QUASAR ... Sep-94
41 VF ... $13.00 ... ACE ... Aug-94
46 1st Silver-Age Sandman. App: Batman, Wildcat, Solomon Grundy, JSA.
NM ... $70.00 ... MISC ... Sep-94
Fine ... $8.00 ... QUASAR ... Sep-94
55 Debut: Earth II Robin.
FVF ... $36.00 ... MISC ... Sep-94
Fine ... $21.00 ... MILEHIGH ... Jun-94
56 "Justice League Vs. Justice Society!"
VF- ... $15.00 ... REDBEARD ... Sep-94
60 VF/NM $16.00 ... REDBEARD ... Sep-94

JUSTICE TRAPS THE GUILTY

Prize (1947-1958)
4 G- ... $20.00 ... HINDS ... Jul-94
6 F- ... $45.00 ... HERITAGE ... Jul-94
30 Cover & art: Simon & Kirby.
VG+ ... $15.00 ... HERITAGE ... Nov-94

KA'A'NGA COMICS

Fiction House (1949-1954)
1 VF/NM $180.00 ... KREB ... Apr-94
13 VG ... $10.00 ... HINDS ... Jul-94

KAMANDI, THE LAST BOY ON EARTH

DC (1972-1978)
1 1st & origin: Kamandi.
MINT ... $28.00 ... ACE ... May-94
NM ... $25.00 ... MISC ... Jun-94
NM ... $25.00 ... MISC ... Jun-94
NM ... $24.00 ... CHAO3277 ... Jun-94
NM ... $40.00 ... HERITAGE ... May-94

KATY KEENE

Archie (1949-1961)
ANNUAL 2 ... VG+ ... $31.00 ... BOOKERY Nov-94
22 Fine ... $33.00 ... BOOKERY ... Apr-94
25 VG/F ... $28.00 ... BOOKERY ... Oct-94

KATZENJAMMER KIDS, THE

McKay/Standard (1947-1954)
1 VG/F ... $25.00 ... BOOKERY ... Apr-94

KA-ZAR

Marvel (1970-1971)
1 Cover & art: Jack Kirby (all issues). App: X-Men, Avengers, Daredevil.
VF/NM .. $9.00 ... ACE ... Oct-94

KEEN DETECTIVE FUNNIES

Centaur (1938-1940)
V2#1 Begin: The Eye Sees.
G ... $72.00 ... HINDS ... Sep-94
V2#7 1st & origin: The Masked Marvel.
VG+ ... $500.00 ... SEANLINK ... Apr-94
VG ... $450.00 ... SEANLINK ... Apr-94

KEEN KOMICS

Centaur (1939)
1 G+ ... $90.00 ... KREB ... Apr-94
Larson.

KEN SHANNON

Quality (1951-1953)
3 VF ... $32.00 ... ACE ... May-94

KENT BLAKE OF THE SECRET SERVICE

Marvel(Atlas) (1951-1953)
4 Fine ... $25.00 ... HERITAGE ... Nov-94

KERRY DRAKE DETECTIVE CASES

ME/Harvey (1944-1952)
8 VG ... $14.00 ... HINDS ... Jul-94

KEY COMICS

CM (1944-1946)
5 GVG ... $14.00 ... REDBEARD ... Sep-94

KID COLT OUTLAW

Marvel (1948-1979)
14 VF ... $25.00 ... ACE ... Jun-94
23 Fine ... $27.00 ... ACE ... Sep-94

KID KOMICS

Marvel(Timely) (1943-1946)
1 Art: Basil Wolverton (7 pgs.). App: Sub-Mariner.
VG ... $170.00 ... CHRISTIE ... Oct-92
8 VG ... $90.00 ... BOOKERY ... Aug-94
9 G- ... $40.00 ... HINDS ... May-94

KINDRED

Image (1994)
1 MINT ... $15.00 ... HERITAGE ... Sep-94

KING COMICS

David McKay (1936-1952)
3 F+ ... $200.00 ... KREB ... Apr-94
4 VG/F ... $215.00 ... KREB ... Apr-94
6 F+ ... $130.00 ... KREB ... Apr-94
7 VG+ ... $110.00 ... KREB ... Apr-94
16 GVG ... $55.00 ... EDIAN ... Sep-94
35 Fine ... $42.00 ... HINDS ... Sep-94
42 G ... $45.00 ... SHERRY1 ... Apr-94
57 NM ... $110.00 ... HINDS ... Nov-94
sm. tr., white pages.
58 VF ... $105.00 ... HINDS ... Nov-94
59 NM ... $120.00 ... HINDS ... Nov-94
st. s.r. double cover.
155 End: Flash Gordon.
VF ... $22.00 ... BOOKERY ... Oct-94

KING KONG

Gold Key (1968)
30036-809 Movie-tie-in.
Fine ... $10.00 ... REID ... Oct-94

KING OF THE ROYAL MOUNTED

Dell (1952-1958)
10 VF ... $22.00 ... ACE ... Jun-94
15 VG/F ... $9.00 ... ACE ... Jun-94

KING OF THE ROYAL MOUNTED

Dell Four Color series (1948-1958)
340 VF ... $27.00 ... NERESON ... Aug-94

KO KOMICS

Gerona (1945)
1 VF ... $120.00 ... KREB ... Apr-94
FR/G ... $22.00 ... BOOKERY ... Oct-94

KOMIC KARTOONS

Marvel(Timely) (1945)
1 VG ... $14.00 ... QUASAR ... Sep-94

CHECK THE TICKER TO SEE WHAT COMICS HAVE ACTUALLY SOLD FOR!

TICKER TAPE

THE GUIDE TO SOLD

KONGA
Charlton (1960-1965)
2 FVF ..... $38.00 ... BOOKERY Oct-94
8 FVF ..... $25.00 ... EDIAN Sep-94
12 VF ..... $29.00 ... EDIAN Sep-94
20 VF- ..... $20.00 ... EDIAN Sep-94

KORAK, SON OF TARZAN
Gold Key/DC (1964-1975)
1 NM ..... $17.00 ... QUASAR Sep-94
VF/NM $21.00 ... QUASAR Sep-94
VF/NM $35.00 ... NELSON1 ..... Jul-94
30 VF ..... $7.50 ... WALLS Oct-94

KRAZY KOMICS
Marvel(Timely) (1942-1947)
18 VG/F ..... $6.00 ... QUASAR Sep-94

LADY DEATH
Chaos! Comics (1994-Current)
1 Art: Stephen Hughes. Chromium cover.
MINT ... $15.00 ... ALL-AMER Jul-94
MINT ... $40.00 ... HERITAGE May-94
MINT ... $10.00 ... ALL-AMER May-94
MINT ... $30.00 ... HARRYB Apr-94
NM+ .... $20.00 ... MISC Aug-94
NM ..... $25.00 ... MISC Jun-94
NM ..... $16.00 ... GRAFIKXS May-94
NM ..... $15.00 ... GRAFIKXS Apr-94
2 NM ..... $8.00 ... MISC Jun-94
NM ..... $8.00 ... GRAFIKXS May-94

LAND OF THE GIANTS
Gold Key (1968-1969)
1 TV photo cover on all issues.
Fine ..... $17.00 ... QUASAR Sep-94
2 Fine ..... $15.00 ... QUASAR Sep-94
4 NM ..... $8.00 ... ACE May-94
VF/NM .. $7.00 ... ACE Jun-94
VF ..... $18.00 ... QUASAR Sep-94

LARGE FEATURE COMICS
Dell (1939-1942)
6 Terry And The Pirates.
Fair ..... $27.00 ... ACE Jan-38
Terry & The Pirates and the Dragon Lady. Complete but rough. Lower right-hand corner of front cover is gone. An extremely scarce comic from the 1930s.

LARS OF MARS
Ziff-Davis (1951)
11 Painted cover.
F- ..... $120.00 ... REDBEARD Sep-94

LAST HUNT, THE
Dell Four Color series (1956)
678 Photo cover.
VF- ..... $31.00 ... REDBEARD Sep-94

LAUGH COMICS
Archie (1946-1987)
24 G .....
$20.00 ... QUASAR Sep-94

LAUREL AND HARDY
St. John (1949)
1 VF/NM $295.00 ... KREB Apr-94

LAWBREAKERS ALWAYS LOSE
Marvel (1948-1949)
3 VG/F ... $21.25 ... QUASAR Sep-94
VG/F ... $19.25 ... QUASAR Sep-94

LAWMAN
Dell (1959-1962)
4 VG ..... $7.00 ... ACE May-94
7 VG ..... $7.00 ... ACE May-94
8 FVF ..... $14.00 ... ACE May-94
9 Fine ..... $10.00 ... ACE May-94
Fine ..... $11.00 ... ACE May-94
10 VG ..... $7.00 ... ACE May-94
VG ..... $7.00 ... ACE May-94

LEADING COMICS
DC (1941-1955)
1 Begin: Crimson Avenger, Green Arrow, Vigilante. Lead story: "Blueprint For Crime!"
VF/NM $1150.00 KREB Apr-94
2 Fine .... $225.00 ... ACE May-94
12 "The Million Dollar Challenge!"
VF ..... $20.00 ... HERITAGE Sep-94
15 Begin: Funny animal issues.
VG- ..... $30.00 ... HERITAGE Jul-94

LEGENDS OF DANIEL BOONE
DC (1955-1957)
2 VG ..... $45.00 ... HINDS Jul-94

LI'L ABNER
Harvey/Toby (1947-1955)
81 VG/F ... $15.00 ... ACE Jun-94

LI'L ABNER JOINS THE NAVY
Toby (1950)
NO# Dated 3-29-50 inside back cover.
Fine ..... $45.00 ... HERITAGE Sep-94

LIBERTY COMICS
Green (1945-1946)
10 Reprints Hangman #8.
VF/NM $77.00 ... REDBEARD Sep-94
G ..... $15.00 ... HINDS May-94
15 Fine ..... $13.00 ... QUASAR Sep-94

LIGHTNING COMICS
Ace (1940-1942)
4 Previous title: "Sure-Fire Comics."
F+ ..... $170.00 ... KREB Apr-94

LITTLE GIANT COMICS
Centaur (1938-1939)
2 VG ..... $30.00 ... KREB Apr-94
3 VG+ ... $120.00 ... KREB Apr-94
4 Poor ..... $50.00 ... KREB Apr-94

LITTLE LULU
Dell (1948-1984)
65 VG ..... $10.00 ... GIROUX Jul-94
66 VG ..... $10.00 ... GIROUX Jul-94
157 NM ..... $45.00 ... SMRC Sep-94
162 NM ..... $45.00 ... SMRC Sep-94
163 NM ..... $45.00 ... SMRC Sep-94
164 NM ..... $45.00 ... SMRC Sep-94

LITTLE LULU & TUBBY HALLOWEEN FUN
Dell (1957-1958)
6 100 page Giant.
VF ..... $95.00 ... REID May-94

LITTLE LULU ON VACATION
Dell (1954)
1 100 page giant.
F- ..... $70.00 ... REID Aug-94

LITTLE ORPHAN ANNIE
Dell Four Color series (1942-1948)
52 VG/F ... $50.00 ... BOOKERY Nov-94
76 VG ..... $40.00 ... BOOKERY Nov-94
107 Fine ..... $40.00 ... BOOKERY Nov-94

LIVING BIBLE COMIC BOOK SERIES
Living Bible (1945-1946)
2 Joseph And His Brethren.
VG ..... $6.00 ... QUASAR Sep-94

LONE RANGER
Dell (1948-1962)
1 NM .... $950.00 ... CHRISTIE Oct-92
Fine .... $170.00 ... MISC Aug-94
2 VG/F ... $50.00 ... SEMOWICH .. Sep-94
4 VG/F ... $42.00 ... SEMOWICH .. Sep-94
5 VG/F ... $42.00 ... SEMOWICH .. Sep-94
9 Fine ..... $40.00 ... SEMOWICH .. Sep-94
10 F- ..... $38.00 ... SEMOWICH .. Sep-94
36 VG ..... $13.00 ... ACE Sep-94
72 FVF ..... $20.00 ... ACE May-94
73 VG ..... $9.00 ... ACE Sep-94

LONE RANGER, THE
Dell Four Color series (1945-1947)
125 FVF ..... $85.00 ... REDBEARD Sep-94

LONE RANGER CHEERIOS GIVEAWAY
Giveaway (1954)
1 16 color pages. Measures 2-1/2" by 7". Newsprint covers.
VF/NM $44.00 ... ACE May-94

LONG BOW
Fiction House (1951-1953)
1 Fine ..... $22.00 ... BOOKERY Aug-94

LOONEY TUNES (AND MERRIE MELODIES)
Dell (1941-1962)
14 VG/F ... $65.00 ... QUASAR Sep-94
30 G ..... $20.00 ... HINDS May-94
56 VG ..... $8.00 ... QUASAR Sep-94

LUCKY STAR
Nation-Wide (1950-1953)
1 VF ..... $42.00 ... KREB May-94

LUKE SHORT'S...
Dell Four Color series (1954-1958)
848 "Marauders' Moon"
VG/F ..... $9.00 ... QUASAR Sep-94

MAD
EC (1952-Current)
1 VG ..... $100.00 ... GOODSTUF ... Nov-94
Rare in any shape!
G+ ..... $325.00 ... SEANLINK Oct-94
G ..... $300.00 ... KEITHC Jun-94
2 GVG .. $125.00 ... KEITHC Jun-94
3 GVG .... $75.00 ... KEITHC Jun-94
4 VG+ ... $110.00 ... KEITHC Jun-94
5 Low distribution.
Poor ..... $60.00 ... COMCAVAL ... Jul-94
7 GVG .... $55.00 ... KEITHC Jun-94
Poor ..... $25.00 ... COMCAVAL ... Jul-94
8 G ..... $42.00 ... HINDS May-94
9 Fine .... $150.00 ... HERITAGE May-94
G+ ..... $40.00 ... KEITHC Jun-94
G ..... $31.00 ... HINDS May-94
10 VG ..... $75.00 ... KEITHC Jun-94
G ..... $30.00 ... HINDS May-94
11 GVG .... $55.00 ... KEITHC Jun-94
13 Fine ..... $49.00 ... QUASAR Sep-94
GVG .... $45.00 ... KEITHC Jun-94
14 VG ..... $60.00 ... KEITHC Jun-94
15 VG+ ... $100.00 ... REDBEARD Sep-94
16 VG ..... $24.00 ... QUASAR Sep-94
VG ..... $24.00 ... LINDSAY1 ..... Aug-94
G ..... $33.00 ... HEROESFAN .. Jul-94
17 VG/F ... $70.00 ... HERITAGE Nov-94
GVG .... $45.00 ... KEITHC Jun-94
18 GVG .... $38.00 ... COMCAVAL ... Jul-94
19 GVG .... $45.00 ... KEITHC Jun-94
23 VG/F ... $60.00 ... HERITAGE Nov-94
34 VG ..... $21.00 ... ACE May-94
40 VG ..... $11.00 ... ACE May-94
44 Fine ..... $11.00 ... ACE May-94
48 VF/NM $30.00 ... ACE May-94
VG ..... $11.00 ... QUASAR Sep-94
50 VF/NM $30.00 ... ACE May-94
79 FVF ..... $7.00 ... ACE May-94
89 VG ..... $7.00 ... QUASAR Sep-94

MAD HATTER
OW (1946)
1 Costumed hero.
Fine ..... $40.00 ... KREB Apr-94

MADHOUSE
Ajax/Farrell (1954)
2 Fine ..... $20.00 ... GOODSTUF ... Sep-94
3 F+ ..... $25.00 ... GOODSTUF ... Sep-94

MAGIC COMICS
McKay (1939-1949)
31 GVG .... $12.00 ... QUASAR Sep-94
35 VG ..... $24.00 ... HINDS Nov-94
90 VG ..... $9.00 ... QUASAR Sep-94

MAGNUS, ROBOT FIGHTER
Gold Key (1963-1977)
1 1st & Origin: Magnus. 1st: Aliens.
F- ..... $88.00 ... REDBEARD Sep-94
VG ..... $75.00 ... HERITAGE Apr-94
G ..... $30.00 ... WALLS Aug-94
2 F+ ..... $52.00 ... REDBEARD Sep-94
11 VG ..... $13.50 ... WALLS Oct-94
19 Fine ..... $20.00 ... HERITAGE May-94
23 F- ..... $9.00 ... WALLS Oct-94

MAGNUS, ROBOT FIGHTER
Valiant (1991-Current)
2 NM ..... $36.00 ... ACE May-94
3 NM ..... $7.00 ... QUASAR Sep-94
NM ..... $7.00 ... QUASAR Sep-94
NM ..... $7.00 ... QUASAR Sep-94
4 NM ..... $7.00 ... QUASAR Sep-94
VF ..... $7.00 ... NELSON1 ..... Oct-94
VF ..... $6.00 ... QUASAR Sep-94
5 NM ..... $10.00 ... QUASAR Sep-94
NM ..... $10.00 ... QUASAR Sep-94
VF ..... $10.00 ... NELSON1 ..... Oct-94
7 1st: X-O Armor.
NM ..... $6.50 ... NELSON1 ..... Oct-94
8 NM ..... $6.25 ... QUASAR Sep-94
12 1st: Turok. Giant size.
NM ..... $80.00 ... BRUNO Jul-94
14 NM ..... $6.00 ... ACE May-94

MAGNUS ROBOT FIGHTER 4000 A.D.
Valiant (1990-1991)
1 (7.95 cp) Trade paperback.
NM ..... $20.00 ... QUASAR Sep-94
NM ..... $15.00 ... QUASAR Sep-94
NM ..... $12.00 ... QUASAR Sep-94
NM ..... $11.00 ... QUASAR Sep-94
NM ..... $11.00 ... QUASAR Sep-94
NM ..... $11.00 ... QUASAR Sep-94
2 NM ..... $10.00 ... QUASAR Sep-94
NM ..... $10.00 ... QUASAR Sep-94
NM ..... $10.00 ... QUASAR Sep-94

MAN FROM U.N.C.L.E.
Gold Key (1965-1969)
2 Fine ..... $17.00 ... QUASAR Sep-94
3 VF ..... $17.00 ... QUASAR Sep-94

MARCH OF COMICS
K.K. (1946-1982)
3 (No#) Our Gang.
G+ ..... $50.00 ... NELSON1 ..... Jul-94
4 (No#) Donald Duck.
VG ... $3200.00 ... MISC Aug-94
320 Space Family Robinson (Lost In Space).
Fine ..... $25.00 ... BOOKERY Oct-94

MARGIE COMICS
Marvel (1946-1949)
39 VG ..... $6.00 ... QUASAR Sep-94

MARTIN KANE
Fox (1950)
1 (#4) SOTI
VG/F ... $31.00 ... ACE Sep-94

MARVEL AND DC PRESENT
Marvel/DC (1982)
1 The Uncanny X-Men and The New Teen Titans.
NM ..... $12.00 ... ALL-AMER May-94

MARVEL BOY
Marvel (1950-1951)
1 Origin: Marvel Boy.
G+ ..... $53.00 ... BOOKERY Oct-94

MARVEL COLLECTORS' ITEM CLASSICS
Marvel (1965-1969)
1 Reprints Fantastic Four #2, Amazing Spider-man #3, Tales To Astonish #36 and Journey Into Mystery #97. Square-bound Giant-Sizeissue.
FVF ..... $20.00 ... ACE May-94
Fine ..... $8.00 ... GOODSTUF ... Sep-94
VG/F ... $11.00 ... ACE Oct-94
2 NM ..... $29.00 ... CHAO3277 ... Jun-94
Fine ..... $10.00 ... ACE May-94
3 VF ..... $13.00 ... ACE Oct-94
F- ..... $15.00 ... ACE Jul-94
4 VF ..... $15.00 ... ACE May-94

$OLD ▼▼ $OLD ▼▼ $OLD ▼▼ $OLD ▼▼ $OLD

7 VF ..... $6.00 ... ACE Oct-94
10 VF ..... $6.00 ... ACE Oct-94
11 VF/NM $10.00 ... REDBEARD Sep-94
VF ..... $7.00 ... ACE May-94
13 VF ..... $6.00 ... ACE Oct-94
15 VF ..... $6.00 ... ACE Oct-94

MARVEL COMICS
Marvel(Timely) (1939)
1 1st Marvel comic book. 1st: Human Torch, The Angel, Ka-Zar. Origin: Sub-Mariner by Bill Everett.
VF . $55000.00 ... PCE Apr-94
Unrestored Carson City copy.
CALL .. $850.00 ... REDBEARD Sep-94
Cover & 1st 2 wraparounds missing; o/w "VG"
GVG $18250.00 .. SHOWNE Aug-94
Murphy Anderson collection.

MARVEL COMICS SUPER SPECIAL, A
Marvel (1977-1986) (Magazine size)
5 Kiss.
VF/NM $35.00 ... SHERRY1 ..... Apr-94

MARVEL DOUBLE FEATURE
Marvel (1973-1977)
1 NM ..... $6.00 ... CHAO3277 ... Jun-94

MARVEL FAMILY
Fawcett (1945-1954)
1 Origin retold: Capt. Marvel, Capt. Marvel Jr., Mary Marvel.
G ..... $79.00 ... BOOKERY Apr-94
2 G- ..... $35.00 ... ACE Jul-94
17 VG ..... $40.00 ... HINDS May-94
20 G ..... $15.00 ... HINDS May-94
42 G ..... $12.00 ... HINDS May-94
46 G ..... $12.00 ... HINDS May-94
52 G+ ..... $16.00 ... HINDS May-94

MARVEL FEATURE
Marvel (1971-1973)
1 1st & Origin: The Defenders. Double size.
Fine ..... $40.00 ... FRONTLINE Oct-94
Fine ..... $30.00 ... QUASAR Sep-94
Fine ..... $35.00 ... FRONTLINE Aug-94
2 2nd: Defenders. Double size.
Fine ..... $10.00 ... QUASAR Sep-94
3 Defenders.
VF ..... $10.00 ... QUASAR Sep-94
VG/F ... $10.50 ... COMICCAVE . Nov-94
4 Begin: Antman (1st app. since 1965).
NM ..... $12.00 ... CHAO3277 ... Jun-94
11 1st: Thing solo story (Thing battles Hulk).
VF ..... $6.00 ... CHAO3277 ... Jun-94
12 Thing, Iron Man vs. Thanos.
VF ..... $6.00 ... CHAO3277 ... Jun-94

MARVEL MYSTERY COMICS
Marvel(Timely) (1939-1949)
2 Begin: Human Torch, Sub-Mariner, Ka-Zar. Previous title: "Marvel Comics."
G- ..... $900.00 ... QUIRK Aug-94
4 Debut: Electro; The Ferret.
VG+ $1100.00 ... MISC Jun-94
G ..... $400.00 ... CHRISTIE Oct-92
7 G- ..... $275.00 ... QUIRK Aug-94
8 1st: Sub-Mariner/Human Torch battle.
F- ..... $1000.00 ... SEANLINK Apr-94
FR/G .. $350.00 ... SEANLINK Oct-94
13 1st & Begin: The Vision by Simon & Kirby.
VG ..... $375.00 ... QUIRK Aug-94
14 Fine .... $375.00 ... HINDS May-94
16 NM .... $900.00 ... MISC Jun-94
VF+ .... $750.00 ... FOURCOLOR . Apr-94
FVF ..... $525.00 ... SIGNOREL Jul-94
17 Human Torch/ Sub-Mariner.
G+ ..... $175.00 ... QUIRK Aug-94
18 VG ..... $190.00 ... QUIRK Aug-94
19 Origin: Toro.
VF ..... $595.00 ... HINDS May-94
VG ..... $195.00 ... QUIRK Aug-94
20 Origin: The Angel.
NM . $1000.00 ... MISC Jun-94
VF ..... $675.00 ... FOURCOLOR . Apr-94
24 G ..... $90.00 ... QUIRK Aug-94
38 Fine .... $350.00 ... HINDS May-94
40 G ..... $250.00 ... ALEX6868 ..... Jun-94
45 VG/F . $225.00 ... HINDS Jul-94
49 Origin: Miss America.
F+ ..... $280.00 ... KREB Apr-94
54 G- ..... $69.00 ... BOOKERY Oct-94
65 VF+ .... $336.00 ... KREB Apr-94
68 VG ..... $145.00 ... REDBEARD Sep-94
70 VF ..... $450.00 ... SMRC Sep-94
VG ..... $120.00 ... SEANLINK Oct-94
G+ ..... $65.00 ... QUIRK Aug-94
75 Begin: Young Allies.
F- ..... $200.00 ... REDBEARD Sep-94
76 G ..... $57.00 ... QUIRK Aug-94
77 G- ..... $75.00 ... REDBEARD Sep-94
92 Origin retold: Human Torch in "The Birth Of The Torch". 1st: The Witness in "The Choice!" Captain America. (6/49) Becomes MarvelTales #93.
FVF ..... $575.00 ... HINDS Jul-94
Fine .... $375.00 ... KEITHC Apr-94
VG ..... $250.00 ... HERITAGE Jul-94

MARVEL PREMIERE
Marvel (1972-1981)
15 1st & origin: Iron Fist. (5/74)
FVF ..... $30.00 ... FRONTLINE Nov-94
FVF ..... $30.00 ... FRONTLINE Aug-94

MARVEL PREVIEW
Marvel (1975-1980) Magazine
2 Punisher cover and story, "Death Sentence". Origin: The Punisher.
NM/M $150.00 ... REDBEARD Sep-94

MARVEL SPOTLIGHT
Marvel (1971-1981)
1 Origin: Red Wolf.
NM ..... $50.00 ... HERITAGE Apr-94
VF ..... $10.00 ... QUASAR Sep-94
5 1st & Origin: Ghost Rider (motorcycle).
VF ..... $60.00 ... SEMOWICH .. Sep-94
GVG .... $31.25 ... COMICCAVE . Nov-94
12 Origin: Son Of Satan.
VF ..... $19.00 ... CHAO3277 ... Aug-94

MARVEL SUPER HEROES
Marvel (1966) One shot
1 Reprints Daredevil #1. Giant-size, 64 pages.
NM ..... $30.00 ... MISC Aug-94

MARVEL SUPER-HEROES
Marvel (1967-1982)
12 1st & origin: Captain Marvel of The Kree (12/67). Previous title: "Fantasy Masterpieces."
VF+ ..... $57.00 ... SEMOWICH .. Sep-94
Fine ..... $40.00 ... COMICCAVE . Aug-94
13 2nd: Captain Marvel.
NM ..... $43.00 ... CHAO3277 ... Aug-94
14 Never-reprinted Spider-Man story. (5/68)
VF- ..... $45.00 ... NEVERDEN Aug-94
VG ..... $18.00 ... QUASAR Sep-94
16 VF ..... $9.00 ... ACE May-94
17 Origin: Black Knight.
VF ..... $9.00 ... ACE May-94
19 Ka-Zar.
VF/NM $12.00 ... ACE May-94
20 Doctor Doom. (5/69)
VF ..... $10.00 ... ACE May-94

MARVEL TALES
Marvel (1949-1957)
93 Previous title: "Marvel Mystery Comics."
Fine ..... $95.00 ... HINDS May-94
100 G+ ..... $29.00 ... HINDS May-94
109 VG ..... $15.00 ... HERITAGE Nov-94
112 Fine ..... $55.00 ... BOOKERY Oct-94
113 VG ..... $40.00 ... HERITAGE Nov-94
118 FVF ..... $76.00 ... BOOKERY Oct-94
119 VG/F ... $35.00 ... HINDS May-94
120 VG ..... $40.00 ... BOOKERY Oct-94
122 VG- ..... $25.00 ... HINDS Jul-94
124 VG ..... $35.00 ... HERITAGE Nov-94
128 F+ ..... $50.00 ... HINDS May-94
129 Fine ..... $45.00 ... HINDS May-94
131 Fine ..... $45.00 ... HINDS May-94
GVG .... $15.00 ... ACE May-94
133 GVG .... $12.00 ... ACE May-94
138 VG+ ..... $30.00 ... HINDS May-94
139 Fine ..... $32.00 ... BOOKERY Oct-94
F- ..... $30.00 ... HINDS May-94
149 F- ..... $20.00 ... GOODSTUF ... Nov-94
151 Fine ..... $25.00 ... GOODSTUF ... Oct-94
VG ..... $20.00 ... HINDS Jul-94
154 Fine ..... $30.00 ... HERITAGE Sep-94

MARVEL TALES
Marvel (1964-Current)
1 Reprints: Amazing Fantasy 15, Amazing Spider-Man 1 (Part 2 story), Incredible Hulk 1, Tales To Astonish 35, Tales To Astonish 49,Sgt. Fury 1, Tales Of Suspense 39, Tales Of Suspense 48 and Journey Into Mystery 83.
VG ..... $20.00 ... LARISCH Nov-94
GVG .... $36.00 ... ACE Sep-94
2 Reprint: X-Men #1, Avengers #1.
VF+ ..... $60.00 ... CHAO3277 ... Aug-94
VG/F ... $45.00 ... HERITAGE Nov-94
VG+ ..... $10.00 ... GOODSTUF ... Sep-94

MARVEL TEAM UP
Marvel (1972-1985)
1 Begin: Spider-Man team-ups.
NM- ..... $42.00 ... SEMOWICH .. Sep-94
3 Morbius.
VG/F ..... $7.00 ... QUASAR Sep-94
53 X-Men, Hulk. 1st John Byrne art on X-Men (also see X-Men 108). (1/77)
NM/M $13.00 ... REDBEARD Sep-94
117 Wolverine cover and story.
NM/M $13.00 ... REDBEARD Sep-94

MARVEL TEAM-UP ANNUAL
Marvel (1976-1984)
1 App: new X-Men by John Byrne.
NM/M $15.00 ... REDBEARD Sep-94

MARVELS
Marvel (1993-Current)
1 MINT ... $10.00 ... ALL-AMER May-94
2 MINT ... $10.00 ... ALL-AMER May-94
NM ..... $15.00 ... BRUNO Jul-94

MARY MARVEL COMICS
Fawcett (1945-1948)
1 G+ ..... $90.00 ... HERITAGE Nov-94
2 "The Magic Yarn" (6/46).
G ..... $36.00 ... BOOKERY May-94
3 VG/F ... $79.00 ... BOOKERY Oct-94

MASK OF DR. FU MANCHU, THE
Avon (1951)
1 Cover & art: Wallace Wood.
NM- ..... $35.00 ... HINDS May-94

MASKED RAIDER, THE
Charlton (1955-1961)
4 FVF ..... $8.00 ... ACE Jul-94

MASTER COMICS
Fawcett (1940-1953)
1 1st & Origin: Masterman. Issues #1-6 are oversized.
NM . $5600.00 ... WISEGUY May-94
FVF .. $1900.00 ... BOOKERY Oct-94
2 VF ..... $450.00 ... KREB Apr-94
3 F+ ..... $300.00 ... KREB Apr-94
4 Fine .... $250.00 ... KREB Apr-94
7 Begin: Bulletman.
GVG .. $125.00 ... MOREFUN Sep-94
13 1st & Origin: Bulletgirl.
F+ ..... $500.00 ... SMRC Aug-94
16 VF/NM $325.00 ... KREB Apr-94
18 VG ..... $135.00 ... BOOKERY Apr-94
21 Captain Marvel, Bulletman battle Captain Nazi.
VF+ . $1360.00 ... KREB Apr-94
23 G- ..... $165.00 ... DOLGOFF Apr-94
25 F+ ..... $200.00 ... GOODSTUF ... Sep-94
30 NM/M $985.00 ... REDBEARD Sep-94
San Francisco copy.
36 VG- ..... $90.00 ... DOLGOFF Apr-94
59 VG- ..... $30.00 ... DOLGOFF Apr-94
63 VG/F ... $27.50 ... DOLGOFF Apr-94
65 VG ..... $22.00 ... BOOKERY Oct-94
69 VG/F ... $30.00 ... BOOKERY Aug-94
84 G+ ..... $13.50 ... SEANLINK Oct-94
106 FVF ..... $33.00 ... DOLGOFF Apr-94
117 VG/F ... $30.00 ... HERITAGE Sep-94

MAVERICK
Dell (1958-1962)
19 VG/F ... $14.00 ... ACE May-94

McHALE'S NAVY
Dell (1963)
2 GVG ..... $7.00 ... ACE Jun-94

MD
EC (1955-1956)
1 FVF ..... $30.00 ... BOOKERY Oct-94

MEET CORLISS ARCHER
Fox (1948)
1 F- ..... $95.00 ... REDBEARD Sep-94
G ..... $35.00 ... MISC Jun-94

MEGATON
Megaton (1983-1987)
1 Begin: Vanguard.
NM ..... $16.00 ... CHAO3277 ... Jun-94

METAL MEN
DC (1963-1978)
1 "The Rain Of The Missile Men!" See SHOWCASE #37 for 1st app.
Fine .... $125.00 ... GOODSTUF ... Nov-94
Price break.
2 Fair ..... $11.00 ... REDBEARD Sep-94
4 G+ ..... $13.00 ... REDBEARD Sep-94
5 VF ..... $60.00 ... HINDS May-94
G ..... $9.00 ... HINDS Jul-94
7 GVG .... $10.00 ... REDBEARD Sep-94
10 Fine ..... $20.00 ... BOOKERY Aug-94
11 NM ..... $35.00 ... BOOKERY Apr-94
12 VG+ ..... $11.00 ... REDBEARD Sep-94
24 VG+ ..... $7.00 ... HINDS May-94
25 VF ..... $21.00 ... REDBEARD Sep-94
26 Fine ..... $10.00 ... HINDS May-94

METAMORPHO
DC (1965-1968)
1 VG ..... $20.00 ... ACE Jun-94

MICKEY MOUSE
Dell/Gold Key/Gladstone (1952-1990)
43 VF/NM $12.00 ... REDBEARD Sep-94
66 VF ..... $12.00 ... HINDS May-94

MICKEY MOUSE ALMANAC
Dell (1957)
1 100 page Giant.
Fine .... $200.00 ... HERITAGE Sep-94

MICKEY MOUSE BOOK
Bibo & Lang (1930)
NO# 1st: Disney book. 1st & origin: Mickey Mouse, Minnie Mouse. Cover: UB Iwerks.
VG+ ... $450.00 ... CHRISTIE Oct-93
2 pages Xeroxed.

MICKEY MOUSE CLUB PARADE
Dell (1955)
1 Dell Giant. Reprint: 4-Color #16.
VG/F ... $35.00 ... HINDS May-94

MICKEY MOUSE MAGAZINE
Western (1935-1940)
V1#1 Large size, 25 cents, Summer, 1935. Introduces Disney characters to the comics field (in a magazine format), ultimately becomesWalt Disney's Comics & Stories, one of the longest-running comics series.
VG+ $2000.00 ... KREB Apr-94
V4#1 Movie tie-in. Contains the complete story to "Brave Little Tailor", cover features a scene from the movie.
F+ ..... $150.00 ... MISC Jun-94

MICKEY MOUSE STORY BOOK
David McKay
1931 Full color cardboard covers.
Fine .... $700.00 ... CHRISTIE Oct-93

MICKEY MOUSE SUMMER FUN
Dell (1958-1959)
1 Giant size.
VG ..... $8.00 ... QUASAR Sep-94

MIDNIGHT
Ajax/Farrell (1957-1958)
6 Fine ..... $6.25 ... QUASAR Sep-94

CHECK THE TICKER TO SEE WHAT COMICS HAVE ACTUALLY SOLD FOR!

TICKER TAPE

THE GUIDE TO SOLD

MIGHTY CRUSADERS
Mighty (1965-1966)
1 **Origin: The Shield.**
Fine ..... $6.25 ... QUASAR Sep-94
Fine ..... $6.25 ... LINDSAY1 ..... Aug-94

MIGHTY HEROES, THE
Dell (1967)
3 F- ..... $9.00 ... NEVERDEN Aug-94

MIGHTY MIDGET COMICS
Fawcett (1942-1943)
11-A **Captain Marvel. 4"x5". Interior art is duotone.**
FVF ..... $35.00 ... EDIAN Sep-94
11-B **Bulletman #11 on cover (same cover as Bulletman #3). 4"x5". Interior art is duotone.**
FVF ..... $30.00 ... EDIAN Sep-94
11-D **Balbo The Magician Boy. 4"x5".**
MINT ... $30.00 ... EDIAN Sep-94
11-E **Ibis The Invincible. 4"x5".**
VF ..... $35.00 ... EDIAN Sep-94

MIGHTY SAMSON
Gold Key (1964-1982)
9 NM ..... $11.00 ... WALLS Oct-94

MILITARY COMICS
Quality (1941-1945)
26 VG ..... $57.00 ... ACE Jun-94

MILLIE THE MODEL
Marvel(Atlas) (1945-1973)
2 VG/F ... $57.00 ... MISC Jun-94
9 VG/F ... $35.00 ... ACE May-94

MILT GROSS FUNNIES
Gross (1947)
2 VG ..... $20.00 ... ALEX6868 ..... Jun-94

MILTON THE MONSTER AND FEARLESS FLY
Gold Key (1966)
1 **(10175-605).**
NM ..... $67.50 ... REID Sep-94
File copy.

MIRACLE COMICS
Hillman (1940-1941)
1 VF+ .... $300.00 ... KREB Apr-94
4 VF+ .... $225.00 ... KREB Apr-94

MISSION: IMPOSSIBLE
Dell (1967-1969)
3 VF ..... $14.00 ... QUASAR Sep-94
4 VF ..... $14.00 ... QUASAR Sep-94

MISTER MYSTERY
Media (1951-1954)
6 Fine ..... $60.00 ... MASON1 ..... Apr-94
7 **"The Brain Bats Of Venus!" by Basil Wolverton.**
G+ ..... $75.00 ... HERITAGE Nov-94
13 VG ..... $35.00 ... HERITAGE Sep-94

MODERN COMICS
Quality (1945-1950)
70 FVF ..... $60.00 ... ACE May-94
85 F+ ..... $45.00 ... GOODSTUF ... Nov-94
Crandall cover.
94 VG ..... $45.00 ... HINDS May-94

MONKEES, THE
Dell (1967-1969)
8 VG ..... $17.00 ... FISTEL Aug-94

MONSTER
Fiction House (1953)
1 Fair ..... $10.00 ... CAMPBELLF Aug-94
2 **"The Dark Abysmal."**
VG+ ..... $60.00 ... HERITAGE Sep-94

MONSTER OF FRANKENSTEIN
Marvel (1973-1975)
1 VF ..... $10.00 ... MORATTO Sep-94

MONTE HALE WESTERN
Fawcett (1948-1956)
82 VG ..... $14.00 ... ACE Jun-94

MOON, A GIRL, ROMANCE
EC (1949-1950)
10 MINT . $500.00 ... MASON1 ..... Apr-94

MOON GIRL
EC (1947-1949)
2 VG ..... $105.00 ... ESSOE Jun-94
GVG .... $55.00 ... EDIAN Sep-94
4 VG ..... $85.00 ... ESSOE Jun-94
7 G- ..... $40.00 ... HINDS May-94

MOON KNIGHT
Marvel (1989-1994)
55 **Begin: Stephan Platt art.**
NM ..... $22.00 ... FRONTLINE Oct-94
NM ..... $25.00 ... GRAFIKXS Apr-94
VF+ ..... $20.00 ... ALL-AMER May-94
56 NM ..... $10.00 ... BRUNO Jul-94
NM ..... $12.00 ... GRAFIKXS Jun-94
57 NM ..... $12.00 ... GRAFIKXS Jun-94

MORE FUN COMICS
DC (1936-1947)
9 **1st comic-sized issue.**
VG ... $2000.00 ... CHRISTIE Oct-92
14 **1st: Dr. Occult in costume (Superman prototype).**
VF/NM $6000.00 MISC Sep-94
22 VG ..... $125.00 ... KREB Apr-94
32 VG+ ... $210.00 ... KREB Apr-94
33 VG/F . $120.00 ... KREB Apr-94
35 F+ ..... $341.00 ... KREB Apr-94
37 VG/F . $240.00 ... KREB Apr-94
38 NM+ $2800.00 ... SMRC Sep-94
Mile High.
41 VG+ ... $220.00 ... KREB Apr-94
VG ..... $195.00 ... BOOKERY Jul-94
51 **Cameo: The Spectre (one panel on last page).**
VG+ ... $325.00 ... KREB Apr-94
52 **1st & Origin: The Spectre. (2/40)**
Fine . $7000.00 ... SEANLINK Sep-94
Restored.
VG/F $10800.00 . SHOWNE Aug-94
VG ... $7000.00 ... SEANLINK Oct-94
54 VF .... $2000.00 ... SEANLINK Apr-94
Restored.
Poor ... $200.00 ... ACE Jul-94
55 **1st: Dr. Fate. (5/40)**
VF/NM $3600.00 SEANLINK Apr-94
Restored.
FVF .. $5500.00 ... SHOWNE Aug-94
60 VG+ ... $550.00 ... SEANLINK Apr-94
Poor ..... $35.00 ... BOOKERY Jul-94
Coverless.
62 VF/NM $4500.00 MISC Sep-94
CALL .... $60.00 ... REDBEARD Sep-94
63 F- ..... $650.00 ... SEANLINK Apr-94
67 **Origin: Dr. Fate.**
VF ..... $900.00 ... SEANLINK Apr-94
Restored.
71 **1st & Origin: Johnny Quick.**
FVF .. $1800.00 ... MOREFUN Sep-94
Restored.
75 VF/NM $1300.00 MISC Sep-94
79 G ..... $135.00 ... BOOKERY Apr-94
82 GVG .. $100.00 ... HERITAGE Sep-94
G ..... $80.00 ... QUIRK Aug-94
86 GVG .. $100.00 ... HERITAGE Sep-94
87 GVG .. $190.00 ... SEANLINK Oct-94
Poor ..... $35.00 ... GRAFIKXS Jun-94
90 VG ..... $175.00 ... HERITAGE Sep-94
93 **Green Arrow and Speddy (misspelled on cover) in "The Case Of The Corny Crook."**
F+ ..... $280.00 ... MISC Sep-94
GVG .... $75.00 ... HERITAGE Sep-94
95 VG ..... $100.00 ... HERITAGE Sep-94
101 **1st & Origin: Superboy. End: Spectre. (1-2/45)**
VG ..... $700.00 ... KEITHC Aug-94
G ..... $625.00 ... SEANLINK Apr-94
106 VG ..... $100.00 ... HERITAGE Sep-94
107 **End: Superboy, Johnny Quick.**
VG ..... $100.00 ... HERITAGE Sep-94
125 **Superman cover.**
VG ..... $125.00 ... HERITAGE Sep-94

MOTHER GOOSE AND NURSERY RHYME COMICS
Dell Four Color series (1944-1945)
59 VG ..... $30.00 ... HERITAGE Sep-94

MOTION PICTURE FUNNIES WEEKLY
First Funnies (1939)
1 **1st & Origin: Sub-Mariner (pre-dates Marvel Comics #1).**
VF . $10000.00 ... KREB Apr-94
F+ .... $8500.00 ... MISC Aug-94

MOVIE COMICS
Fiction House (1946-1947)
4 **Mitzi in Hollywood by Matt Baker.**
VF ..... $175.00 ... ESSOE Jun-94
FVF ..... $89.00 ... ACE May-94

MOVIE LOVE
Famous Funnies (1950-1953)
16 **Photo cover.**
Fine ..... $15.00 ... HINDS May-94

MR. DISTRICT ATTORNEY
DC (1948-1959)
7 VG/F ... $39.00 ... EDIAN Sep-94
13 Fine ..... $19.00 ... HINDS May-94
34 Fine ..... $20.00 ... HINDS May-94

MR. MIRACLE COMICS
Holyoke (1944-1945)
4 **From the Holyoke One-Shot series.**
Fine ..... $30.00 ... HINDS Nov-94

MUNSTERS
Gold Key (1965-1968)
1 **TV photo covers on all issues.**
VG+ ..... $40.00 ... NELSON1 ..... Jul-94
3 NM ..... $40.00 ... HARRYB May-94
11 FVF ..... $30.00 ... BRUNO Jul-94
14 VG+ ..... $18.00 ... BRUNO Jul-94
16 VG/F ... $15.00 ... BRUNO Jul-94

MUTT AND JEFF
DC/Dell/Harvey (1939-1965)
7 GVG .... $18.00 ... ACE May-94
25 Fine ..... $20.00 ... ACE May-94

MY GREATEST ADVENTURE
DC (1955-1964)
13 Fine ..... $43.00 ... HINDS May-94
14 FVF ..... $60.00 ... ACE Oct-94
VG ..... $28.00 ... HINDS May-94
17 **Art: Jack Kirby.**
G- ..... $9.00 ... HINDS May-94
25 GVG .... $14.00 ... BOOKERY Oct-94
28 **Art: Jack Kirby.**
Fine ..... $25.00 ... QUASAR Sep-94
GVG .... $25.00 ... BOOKERY Oct-94
31 VG ..... $14.00 ... BOOKERY Oct-94
33 VG ..... $14.00 ... HINDS May-94
36 GVG ..... $8.00 ... HINDS May-94
39 G ..... $6.00 ... HINDS Jul-94
52 VG ..... $12.00 ... HINDS May-94
56 VF/NM $25.00 ... BOOKERY Apr-94
VF ..... $25.00 ... BOOKERY Oct-94
57 VF ..... $25.00 ... BOOKERY Oct-94
58 VF ..... $28.00 ... HINDS May-94
59 FVF ..... $19.00 ... HINDS May-94
60 VF/NM $35.00 ... HINDS May-94
61 VF ..... $28.00 ... HINDS May-94
63 VF/NM $20.00 ... HINDS May-94
65 VF/NM $20.00 ... HINDS May-94
66 VF ..... $20.00 ... REDBEARD Sep-94
67 VF/NM $20.00 ... HINDS May-94
69 Fine ..... $8.00 ... HINDS May-94
73 F+ ..... $9.00 ... HINDS May-94
74 VF/NM $12.00 ... BOOKERY Jun-94
F+ ..... $9.00 ... HINDS May-94
75 F+ ..... $9.00 ... HINDS May-94
80 **1st & Origin: Doom Patrol. 1st & Origin: Elasti-girl, Robotman, Negative Man. (6/63)**
FVF ..... $165.00 ... FRONTLINE May-94
VG ..... $53.00 ... BOOKERY Oct-94
VG ..... $50.00 ... BOOKERY May-94
81 G ..... $14.00 ... HINDS May-94
83 VG ..... $26.00 ... HINDS May-94

MYSTERIES OF UNEXPLORED WORLDS
Charlton (1956-1965)
1 VF+ .... $171.00 ... REID Jun-94
Bethlehem copy.
VG ..... $45.00 ... HINDS May-94
2 Fine ..... $18.00 ... BOOKERY Oct-94
VG ..... $8.00 ... QUASAR Sep-94
9 **Art: Steve Ditko.**
VG+ ..... $20.00 ... BOOKERY Oct-94
10 **Cover/Art: Steve Ditko.**
G+ ..... $15.00 ... HINDS May-94
20 VF ..... $10.00 ... QUASAR Sep-94
24 **Art: Steve Ditko.**
Fine ..... $15.00 ... QUASAR Sep-94
26 **Art: Steve Ditko.**
VG+ ..... $13.00 ... ACE Jun-94
VG ..... $8.00 ... QUASAR Sep-94
29 NM ..... $10.00 ... HERITAGE May-94

MYSTERIES WEIRD AND STRANGE
Superior/Dynamic (1953-1955)
7 VG- ..... $16.00 ... GOODSTUF ... Oct-94
9 VG+ ..... $28.00 ... GOODSTUF ... Oct-94

MYSTERIOUS ADVENTURES
Story (1951-1955)
2 VG- ..... $21.00 ... REDBEARD Sep-94
15 VG/F ... $65.00 ... GOODSTUF ... Oct-94
16 GVG .... $24.00 ... REDBEARD Sep-94
17 VG ..... $40.00 ... HERITAGE Nov-94
22 F- ..... $29.00 ... EDIAN Sep-94

MYSTERIOUS SUSPENSE
Charlton (1968)
1 **"Return Of The Question!" by Steve Ditko (cover & art).**
VG ..... $20.00 ... HERITAGE Jul-94

MYSTERY IN SPACE
DC (1951-1981)
1 **Art: Frank Frazetta (8 pgs.)**
VG+ ... $500.00 ... HERITAGE Nov-94
14 VG ..... $58.00 ... BOOKERY Oct-94
VG- ..... $150.00 ... HARRYB May-94
17 FVF ..... $110.00 ... HINDS May-94
G ..... $18.44 ... QUASAR Sep-94
G ..... $29.00 ... BOOKERY Jul-94
19 **"The Mad Planet" by Virgil Finlay. (4-5/54)**
VF- ..... $145.00 ... HINDS May-94
21 G ..... $20.50 ... QUASAR Sep-94
22 F+ ..... $95.00 ... HINDS May-94
26 G ..... $18.50 ... QUASAR Sep-94
27 VG ..... $32.25 ... QUASAR Sep-94
28 Fine ..... $47.44 ... QUASAR Sep-94
29 VG ..... $36.86 ... QUASAR Sep-94
30 Fine ..... $55.00 ... HINDS May-94
VG ..... $39.17 ... QUASAR Sep-94
31 VG ..... $26.25 ... QUASAR Sep-94
32 VG ..... $36.89 ... QUASAR Sep-94
33 VG ..... $21.00 ... QUASAR Sep-94
GVG .... $35.00 ... BOOKERY Oct-94
34 VG ..... $26.25 ... QUASAR Sep-94
35 Fine ..... $68.00 ... BOOKERY Oct-94
VG/F ... $43.13 ... QUASAR Sep-94
36 VG ..... $32.21 ... QUASAR Sep-94
37 VG ..... $29.91 ... QUASAR Sep-94
38 VG ..... $26.25 ... QUASAR Sep-94
G ..... $22.00 ... BOOKERY Oct-94
49 VG/F ... $35.00 ... BOOKERY May-94
50 Fine ..... $33.00 ... QUASAR Sep-94
Fine ..... $60.00 ... HERITAGE Sep-94
51 VG ..... $35.00 ... BOOKERY Jul-94
53 **Begin: Adam Strange.**
NM- $1500.00 ... CHAO3277 ... Jun-94
VF/NM $1500.00 KEITHC Apr-94
VG ..... $150.00 ... MISC Aug-94
GVG .. $112.50 ... NEVERDEN Jul-94
56 VF/NM $100.00 ... BOOKERY Jun-94
Fine ..... $42.00 ... BOOKERY Oct-94
59 FVF ..... $59.00 ... BOOKERY Oct-94
VG ..... $40.00 ... GRAFIKXS May-94
GVG .... $12.50 ... NEVERDEN Jul-94
60 VF ..... $77.00 ... BOOKERY Oct-94
61 F+ ..... $45.00 ... HINDS May-94

$OLD ▼▼ $OLD ▼▼ $OLD ▼▼ $OLD ▼▼ $OLD

62 VF ..... $70.00 ... NEVERDEN Jul-94
64 VF- ..... $61.00 ... NEVERDEN Jul-94
GVG .... $10.00 ... REDBEARD Sep-94
65 VG ..... $16.00 ... REDBEARD Sep-94
66 VF- ..... $65.00 ... NEVERDEN Jul-94
VG+ ..... $28.00 ... ACE Oct-94
69 GVG .... $11.00 ... REDBEARD Sep-94
70 FVF ..... $45.00 ... NEVERDEN Jul-94
72 **1st 12 cent cover price.**
Fine ..... $22.00 ... BOOKERY Oct-94
75 **Justice League crossover.**
VG ..... $35.00 ... BOOKERY Oct-94
VG ..... $50.00 ... BOOKERY Oct-94
76 VF/NM $68.00 ... HINDS May-94
84 VF ..... $25.00 ... BOOKERY Jun-94
87 **Begin: Hawkman.**
VG/F ... $32.00 ... BOOKERY Jun-94
88 **Hawkman.**
VF ..... $75.00 ... BOOKERY Jul-94
90 **Adam Strange/Hawkman team-up. (3/64)**
VF+ .... $100.00 ... BOOKERY Jun-94
101 Fine ..... $6.00 ... ACE May-94

MYSTERY MEN COMICS
Fox (1939-1942)
1 **1st & Debut: Blue Beetle.**
NM+ $1750.00 ... KREB Apr-94
2 VF ..... $300.00 ... KREB Apr-94
3 VF/NM $800.00 ... KREB Apr-94
Larson.
4 VF- ..... $300.00 ... KREB Apr-94
5 VF ..... $190.00 ... KREB Apr-94
6 VG+ ... $125.00 ... KREB Apr-94
9 Fine .... $125.00 ... KREB Apr-94
14 NM .... $225.00 ... REID May-94
VF/NM $225.00 ... KREB Apr-94
Allentown.
23 G ..... $35.00 ... HINDS May-94
25 NM .... $450.00 ... KREB Apr-94
Church.

MYSTERY TALES
Marvel(Atlas) (1952-1957)
6 VG ..... $17.00 ... HERITAGE Nov-94
12 VG ..... $25.00 ... HINDS Jul-94
14 Fine ..... $35.00 ... HINDS May-94
18 VG ..... $15.00 ... HERITAGE Nov-94
VG- ..... $18.00 ... HINDS May-94
24 VG ..... $25.00 ... HINDS Sep-94
26 Fine ..... $30.00 ... HINDS May-94
42 VG ..... $16.00 ... HINDS Jul-94

MYSTIC
Marvel(Atlas) (1951-1957)
1 G ..... $27.00 ... ACE May-94
4 **"The Den Of The Devil-Bird!" by Basil Wolverton.**
VG ..... $80.00 ... HINDS May-94
9 VG+ ..... $40.00 ... HERITAGE Nov-94
19 VF ..... $54.00 ... BOOKERY Oct-94
22 F+ ..... $25.00 ... GOODSTUF ... Sep-94
Fine ..... $35.00 ... HINDS May-94
27 VG ..... $25.00 ... HERITAGE Nov-94
29 G ..... $12.00 ... HINDS May-94
36 Fine ..... $30.00 ... HINDS Sep-94
59 G ..... $7.00 ... ACE May-94

MYSTIC COMICS
Marvel(Timely) (1940-1942)
5 **Origin: Black Marvel.**
G+ ..... $300.00 ... MISC Sep-94
6 **Origin: The Challenger & The Destroyer.**
Fine .... $700.00 ... MISC Sep-94
7 **1st & Origin: The Witness. (12/40)**
F+ ..... $700.00 ... SIGNOREL Nov-94
Fine .... $600.00 ... MISC Sep-94
VG+ ... $340.00 ... BUDLONG Oct-94

MYSTICAL TALES
Marvel(Atlas) (1956-1957)
2 Fine ..... $32.00 ... BOOKERY Oct-94
Fine ..... $25.00 ... GOODSTUF ... Oct-94
VG ..... $22.00 ... HINDS May-94
VG ..... $15.00 ... ACE May-94

NAMOR, THE SUB-MARINER
Marvel (1990-Current)
26 **1st Joe Lee art on Namor.**
NM ..... $18.00 ... BRUNO Jul-94

NAMORA
Marvel (1948)
1 **App: Sub-Mariner.**
F+ ..... $290.00 ... KREB Apr-94

NATIONAL COMICS
Quality (1940-1949)
1 **1st & Begin: Uncle Sam.**
NM . $5250.00 ... KREB Apr-94
Church.
2 NM . $2450.00 ... KREB Apr-94
Church.
3 NM . $1925.00 ... KREB Apr-94
Church.
G ..... $100.00 ... MISC Aug-94
4 NM . $1400.00 ... KREB Apr-94
Church.
5 **1st & Begin: Quicksilver.**
NM . $1750.00 ... KREB Apr-94
Church.
6 NM . $1312.50 ... KREB Apr-94
Church.
7 NM . $1312.50 ... KREB Apr-94
Church.
8 NM- $1312.50 ... KREB Apr-94
Church.
9 NM . $1312.50 ... KREB Apr-94
Church.
10 NM- $1312.50 ... KREB Apr-94
Church.
11 NM . $1312.50 ... KREB Apr-94
Church.
12 NM .... $962.50 ... KREB Apr-94
Church.
G+ ..... $50.00 ... MISC Aug-94
13 **Art: Lou Fine.**
NM . $1137.50 ... KREB Apr-94
Church.
14 **Art: Lou Fine.**
NM+ $1137.50 ... KREB Apr-94
Church.
VG ..... $85.00 ... BOOKERY Oct-94
15 **Art: Lou Fine.**
NM+ $1137.50 ... KREB Apr-94
Church.
16 **Art: Lou Fine.**
NM . $1137.50 ... KREB Apr-94
Church.
G ..... $50.00 ... MISC Aug-94
17 NM- ... $910.00 ... KREB Apr-94
Church.
18 NM+ $1137.50 ... KREB Apr-94
Church.
19 NM .... $910.00 ... KREB Apr-94
Church.
20 NM+ .. $910.00 ... KREB Apr-94
Church.
21 NM .... $910.00 ... KREB Apr-94
Church.
22 NM .... $910.00 ... KREB Apr-94
Church.
23 NM .... $962.50 ... KREB Apr-94
Church.
25 NM .... $665.00 ... KREB Apr-94
Church.
26 NM .... $665.00 ... KREB Apr-94
Church.
27 NM+ .. $665.00 ... KREB Apr-94
Church.
38 GVG .... $25.00 ... HINDS Nov-94
44 F- ..... $36.00 ... HINDS May-94
72 VG ..... $12.00 ... HINDS May-94

NAVY ACTION
Marvel(Atlas) (1954-1957)
7 VG ..... $6.00 ... ACE Aug-94

NAVY HEROES
Almanac (1945)
1 GVG .... $12.00 ... REDBEARD Sep-94

NEGRO HEROES
PMI (1947-1948)
1 VG/F . $150.00 ... SEANLINK Oct-94

NEGRO ROMANCES
Fawcett/Charlton (1950-1955)
4 **Reprint: issue #2. (5/55)**
VF/NM $450.00 ... CHRISTIE Oct-93

NEW ADVENTURE COMICS
DC (1937-1938)
12 **Previous title: "New Comics."**
NM . $2000.00 ... CHRISTIE Oct-92
Mile High.
21 VF/NM $600.00 ... KREB Apr-94
22 NM . $3150.00 ... SMRC Sep-94
Mile High.
VF/NM $600.00 ... KREB Apr-94
23 F+ ..... $425.00 ... KREB Apr-94

NEW ADVENTURES OF CHARLIE CHAN, THE
DC (1958-1959)
1 Fine .... $185.00 ... HINDS Oct-94
5 GVG .... $37.00 ... BOOKERY May-94

NEW BOOK OF COMICS
DC (1937-1938)
1 **Reprints New Fun #1-4, More Fun #9.**
F+ .... $3900.00 ... CHRISTIE ..... Oct 93
2 **Reprints Dr. Occult by Siegel & Shuster.**
Fair ..... $450.00 ... ACE May-94

NEW COMICS
DC (1935-1936)
5 VG ..... $350.00 ... ALL-AMER May-94

NEW FUN COMICS
DC (1935)
2 FR/G $2500.00 ... SEANLINK Apr-94
5 F+ .... $2200.00 ... SHOWNE Aug-94

NEW GODS, THE
DC (1971-1978)
1 **1st: Orion.**
VF- ..... $9.00 ... QUASAR Sep-94
Fine ..... $13.00 ... WALLS Jun-94
2 **2nd: full Darkseid app.**
VF/NM .. $9.00 ... ACE Jul-94
VF/NM $11.00 ... ACE May-94
3 VF/NM $11.00 ... ACE May-94
4 **Begin: Double size (.25 cp).**
VF/NM .. $9.00 ... ACE May-94
5 VF/NM .. $9.00 ... ACE May-94
6 VF/NM .. $9.00 ... ACE May-94
10 VF/NM .. $8.00 ... ACE May-94
11 (10-11/72)
VF ..... $6.00 ... ACE May-94

NEW MUTANTS
Marvel (1983-1991)
86 **Begin: Rob Liefeld art. 1st: Cable (cameo).**
NM/M $12.00 ... REDBEARD Sep-94
87 **1st: Cable. 1st: Stryfe.**
NM/M $36.00 ... REDBEARD Sep-94
NM ..... $50.00 ... GIROUX Jul-94
NM ..... $30.00 ... ALL-AMER Jul-94
88 NM/M $15.00 ... REDBEARD Sep-94
89 NM/M $12.00 ... REDBEARD Sep-94
90 NM/M $11.00 ... REDBEARD Sep-94
91 NM/M $11.00 ... REDBEARD Sep-94
96 NM ..... $14.00 ... COMICCAVE . Jul-94
97 NM ..... $14.00 ... COMICCAVE . Jul-94
98 NM ..... $12.00 ... KEY Apr-94

NEW WARRIORS, THE
Marvel (1990-Current)
1 MINT ..... $8.00 ... MISC Aug-94

NEW YORK WORLD'S FAIR
DC (1939-1940)
1939 **1st: Sandman (also see ADVENTURE #40). 100 pages. Cardboard covers. Features the classic "Blond Superman" on the front cover.**
GVG $2500.00 ... KEITHC Jun-94

NICK FURY, AGENT OF S.H.I.E.L.D.
Marvel (1968-1971)
2 NM ..... $25.00 ... HINDS Jul-94
6 VF/NM .. $9.00 ... ACE Jul-94
8 NM ..... $9.00 ... HINDS May-94

NICKEL COMICS
Fawcett (1940)
1 **1st & Origin: Bulletman.**
VF ..... $600.00 ... KREB Apr-94

NIGHTMARE
St. John (1953-1954)
10 **Cover: Joe Kubert. Previous title: "Weird Horrors."**
GVG .... $36.00 ... BOOKERY Oct-94
11 VF- ..... $103.00 ... REDBEARD Sep-94

NOMAN
Tower (1966-1967)
1 VF ..... $27.00 ... ACE Jul-94
2 VF ..... $19.00 ... ACE Jul-94

NONE BUT THE BRAVE
Dell (1965)
12-565-506 **Movie tie-in (Frank Sinatra).**
VF ..... $30.00 ... ACE Jun-94

NOT BRAND ECHH
Marvel (1967-1969)
6 VF/NM $13.00 ... REDBEARD Sep-94

NUTSI
Premiere (1954)
1 VG/F ... $40.00 ... WITZEND Nov-94
5 VG/F ... $24.00 ... WITZEND Nov-94

NYOKA THE JUNGLE GIRL
Fawcett (1945-1953)
17 VG/F ... $32.00 ... HINDS Nov-94
24 Fine ..... $24.00 ... HINDS May-94
27 Fine ..... $24.00 ... HINDS Nov-94
VG ..... $11.00 ... ACE Aug-94
41 G- ..... $8.00 ... HINDS Nov-94

OAKY DOAKS
Eastern (1942)
1 VG+ ..... $45.00 ... KREB May-94

OMEGA MEN, THE
DC (1982-1986)
3 **1st: Lobo (cameo).**
NM ..... $6.00 ... ACE Oct-94
10 **1st full Lobo story.**
NM .....
$6.00 ... ACE Oct-94

ONE MILLION YEARS AGO
St. John (1953)
1 **1st & Origin: Tor. Title changes to 3-D Comics with #2.**
NM/M $110.00 ... ESSOE Jun-94
VF/NM $95.00 ... ESSOE Jun-94

OPERATION BIKINI
Dell (1963)
12-597-310 **Movie photo cover.**
Fine ..... $9.00 ... QUASAR Sep-94

OSWALD THE RABBIT
Dell Four Color series (1943-1961)
102 VG ..... $12.00 ... QUASAR Sep-94

OUR ARMY AT WAR
DC (1952-1977)
1 VG/F . $188.75 ... MISC Jun-94
3 G ..... $41.00 ... MISC Jun-94
5 VG/F ... $63.00 ... ACE May-94
17 G ..... $15.00 ... HINDS Jul-94
22 VG/F ... $21.00 ... HINDS Jul-94
30 VF ..... $80.00 ... ACE May-94
32 **1st Code Approved issue.**
VG ..... $18.00 ... HINDS Jul-94
41 G ..... $8.00 ... HINDS Jul-94
46 VF ..... $30.00 ... GOODSTUF ... Oct-94
51 VG/F ... $35.00 ... HERITAGE Nov-94
70 FVF ..... $38.00 ... HINDS May-94
73 VF- ..... $48.00 ... HINDS May-94
81 **1st: Sgt. Rock. "The Rock Of Easy Co.!"**
GVG .. $300.00 ... HARRYB Jul-94
82 **App: Sgt. Rock (cameo).**
VG ..... $120.00 ... MISC Aug-94
90 Fine ..... $40.00 ... BOOKERY Oct-94
93 Fine ..... $23.00 ... BOOKERY Oct-94
96 Fine ..... $26.00 ... BOOKERY Oct-94
97 VG+ ..... $25.00 ... HERITAGE Jul-94
100 Fine ..... $27.00 ... BOOKERY Oct-94
102 FVF ..... $18.00 ... BOOKERY Oct-94
103 F+ ..... $20.00 ... HERITAGE Nov-94
144 FVF ..... $15.00 ... BRUNO Jul-94
145 FVF ..... $15.00 ... BRUNO Jul-94
153 2nd: Enemy Ace.
VF+ ..... $40.00 ... ACE May-94

CHECK THE TICKER TO SEE WHAT COMICS HAVE ACTUALLY SOLD FOR!

▼▼ $OLD ▼▼ $OLD ▼▼ $OLD ▼▼

TICKER TAPE
THE GUIDE TO SOLD

207 NM .... $9.00 ... BRUNO Nov-94
213 VF/NM .. $7.50 ... BRUNO Nov-94
221 VF/NM .. $7.00 ... BRUNO Nov-94
222 VF+ .... $6.00 ... BRUNO Nov-94
223 VF/NM .. $7.00 ... BRUNO Nov-94
226 NM .... $9.00 ... BRUNO Nov-94
228 NM+ .... $9.00 ... BRUNO Nov-94
231 NM .... $9.00 ... BRUNO Nov-94
233 NM .... $9.00 ... BRUNO Nov-94
234 VF+ .... $7.50 ... BRUNO Nov-94
248 NM .... $9.00 ... BRUNO Nov-94
249 VF/NM .. $7.50 ... BRUNO Nov-94
250 NM .... $9.00 ... BRUNO Nov-94
251 NM .... $9.00 ... BRUNO Nov-94
252 VF/NM .. $8.00 ... BRUNO Nov-94
253 NM .... $9.00 ... BRUNO Nov-94
254 NM .... $9.00 ... BRUNO Nov-94
255 NM .... $9.00 ... BRUNO Nov-94
256 NM .... $9.00 ... BRUNO Nov-94
257 NM .... $9.00 ... BRUNO Nov-94
258 NM .... $9.00 ... BRUNO Nov-94
259 NM .... $9.00 ... BRUNO Nov-94
260 NM+ .... $9.00 ... BRUNO Nov-94
261 VF/NM .. $9.00 ... BRUNO Nov-94
262 NM .... $9.00 ... BRUNO Nov-94
263 NM .... $9.00 ... BRUNO Nov-94
265 NM .... $9.00 ... BRUNO Nov-94
266 NM .... $9.00 ... BRUNO Nov-94
267 NM .... $9.00 ... BRUNO Nov-94
268 VF/NM .. $9.00 ... BRUNO Nov-94
270 NM .... $9.00 ... BRUNO Nov-94
271 NM .... $9.00 ... BRUNO Nov-94
276 NM .... $9.00 ... BRUNO Nov-94
277 NM .... $9.00 ... BRUNO Nov-94
278 VF/NM .. $9.00 ... BRUNO Nov-94
281 NM .... $9.00 ... BRUNO Nov-94
282 NM+ .... $9.00 ... BRUNO Nov-94
283 NM .... $9.00 ... BRUNO Nov-94
287 VF+ .... $7.50 ... BRUNO Nov-94
288 NM .... $9.00 ... BRUNO Nov-94
289 NM .... $9.00 ... BRUNO Nov-94
291 NM .... $9.00 ... BRUNO Nov-94
292 VF/NM .. $7.50 ... BRUNO Nov-94
295 VF/NM .. $8.00 ... BRUNO Nov-94
296 NM .... $9.00 ... BRUNO Nov-94
298 VF+ .... $8.00 ... BRUNO Nov-94
299 NM+ .... $9.00 ... BRUNO Nov-94
301 **Title changes to Sgt. Rock with #302.**
NM .... $9.00 ... BRUNO Nov-94

OUR FIGHTING FORCES
DC (1954-1978)
1 NM .... $550.00 ... CHRISTIE Oct-92
Bethlehem.
Fine .... $225.00 ... HERITAGE May-94
2 VF .... $180.00 ... ACE Nov-93
14 VF .... $75.00 ... ACE May-94
20 Fine ...... $45.00 ... HINDS May-94
VG .... $20.00 ... HINDS Jul-94
39 G .... $6.00 ... HINDS May-94
50 VG .... $10.00 ... REID Oct-94
64 F- .... $11.00 ... REID Oct-94

OUR FLAG COMICS
Ace (1941-1942)
1 **Begin: Captain Victory.**
VF .... $350.00 ... KREB Apr-94
Larson.

OUR GANG COMICS
Dell (1942-1949)
15 Fine ...... $70.00 ... ACE May-94
31 VG/F ... $30.00 ... HERITAGE Sep-94

OUT OF THIS WORLD
Charlton (1956-1959)
2 VG .... $6.00 ... QUASAR Sep-94
3 **Art: Steve Ditko.**
Fine ...... $45.00 ... EDIAN Sep-94
4 **Art: Steve Ditko.**
Fine ...... $45.00 ... GOODSTUF ... Oct-94
13 FVF .... $6.00 ... QUASAR Sep-94
14 Fine .... $8.00 ... QUASAR Sep-94

OUTER LIMITS, THE
Dell (1964-1969)
1 **TV tie-in.**
VG/F ... $14.00 ... HINDS May-94

OUTER SPACE
Charlton (1958-1968)
18 **Art: Steve Ditko.**
FVF .... $60.00 ... HERITAGE May-94
19 **Art: Steve Ditko.**
F- .... $15.00 ... GOODSTUF ... Oct-94
20 **Art: Steve Ditko.**
VF .... $80.00 ... HERITAGE May-94
21 VG .... $15.00 ... HINDS May-94
22 Fine .... $8.00 ... QUASAR Sep-94
23 VF .... $8.00 ... QUASAR Sep-94
VF .... $8.00 ... QUASAR Sep-94
VF .... $8.00 ... QUASAR Sep-94

OUTLAWS
DS (1948-1949)
8 FVF .... $28.00 ... ACE Sep-94

OVERSTREET PRICE GUIDE
Overstreet (1970-Current)
3 1973.
FVF .... $38.00 ... LINDSAY1 ...... Aug-94
4 1974
NM/M $100.00 ... LINDSAY1 ...... Sep-94
Hardcover-JSA.
VF- .... $30.00 ... LINDSAY1 ...... Nov-94
Justice Society cover.
7 1977
VG .... $11.00 ... LINDSAY1 ...... Aug-94
8 1978
VF/NM $20.00 ... LINDSAY1 ...... Sep-94
Hardcover, women in comics.

PANIC
EC (1954-1956)
2 VG .... $25.00 ... HERITAGE Jul-94
3 CALL .. $200.00 ... GOODSTUF ... Sep-94
Gaines file copy, scarce, all files instantly sold out!
8 VG .... $9.00 ... QUASAR Sep-94

PARTRIDGE FAMILY, THE
Charlton (1971-1973)
1 **TV tie-in.**
VF .... $10.00 ... QUASAR Sep-94

PATSY AND HEDY
Marvel(Atlas) (1952-1967)
1 NM ...... $75.00 ... CHAO3277 ... Jun-94

PATSY WALKER
Marvel(Atlas) (1945-1965)
17 VG/F ... $11.00 ... QUASAR Sep-94
24 VG .... $7.00 ... QUASAR Sep-94

PAUL TERRY'S COMICS
St. John (1951-1955)
123 VF .... $8.00 ... QUASAR Sep-94

PEP COMICS
MLJ (1940-1987)
1 **1st: The Shield, The Rocket. 1st & Origin: The Comet by Jack Cole.**
VF/NM $4400.00 KREB Apr-94
Church.
2 **Origin: The Rocket.**
NM+ $1200.00 ... KREB Apr-94
Church.
3 NM+ $1000.00 ... KREB Apr-94
Church.
4 NM+ .. $800.00 ... KREB Apr-94
Church.
5 NM+ .. $800.00 ... KREB Apr-94
Church.
6 VF/NM $587.50 ... KREB Apr-94
Larson.
7 FVF ..... $206.00 ... NEVERDEN Jul-94
9 VG/F . $115.00 ... ACE Sep-94
116 Fine ...... $15.00 ... SMRC Sep-94

PERFECT CRIME, THE
Cross (1949-1953)
18 **"Super-Cargo" drug abuse story.**
Fine ...... $34.00 ... REDBEARD Sep-94

PERSONAL LOVE
Famous Funnies (1950-1955)
5 VF .... $26.00 ... REID Jun-94

PETER PANDA
DC (1953-1958)
27 VG+ ..... $20.00 ... HERITAGE Sep-94

PETTICOAT JUNCTION
Dell (1964-1965)
1 **TV photo cover on all issues.**
VG .... $13.00 ... QUASAR Sep-94

PHANTOM
Gold Key/King/Charlton (1962-1977)
1 VF .... $100.00 ... CHAO3277 ... Jun-94
17 VF/NM $17.00 ... ACE Aug-94
25 VF .... $15.00 ... ALEX6868 .... Jun-94
28 VF .... $15.00 ... ALEX6868 .... Jun-94

PHANTOM LADY
Fox (1947-1949)
17 SOTI
Fine .... $500.00 ... MASON1 .... Apr-94
23 VG/F . $225.00 ... EDIAN Sep-94

PHANTOM PLANET, THE
Dell Four Color series (1961)
1234 **Movie tie-in.**
Fine ...... $25.00 ... HERITAGE Sep-94

PHANTOM STRANGER, THE
DC (1969-1976)
1 **1st: Silver-Age Phantom Stranger.**
NM ...... $60.00 ... SEANLINK Oct-94
VF+ ...... $40.00 ... REID May-94

PICTURE NEWS
Lafayette (1946-1947)
1 VG .... $60.00 ... REDBEARD Sep-94

PICTURE STORIES FROM THE BIBLE (Old Testament)
DC (1942-1943)
1943 **232 pages.**
VG/F ... $39.00 ... BOOKERY May-94
1945 **Hardcover, 232 pages.**
VG/F ... $30.00 ... LINDSAY1 ...... Aug-94

PICTURE STORIES FROM THE BIBLE (New Testament)
DC (1944-1946)
1 Fine ...... $20.00 ... LINDSAY1 ...... Aug-94

PIRACY
EC (1954-1955)
1 **Art: Williamson.**
FVF .... $60.00 ... ACE May-94

PLANET COMICS
Fiction House (1940-1954)
2 VF .... $1000.00 ... KREB May-94
3 FVF ..... $700.00 ... KREB May-94
4 NM- $1400.00 ... KREB May-94
Larson.
6 VG+ ... $300.00 ... KREB May-94
Larson.
8 F+ .... $420.00 ... KREB May-94
10 VF- ...... $600.00 ... ALEX6868 .... Jun-94
F+ .... $410.00 ... KREB May-94
11 VG+ ... $195.00 ... KREB May-94
12 F+ .... $360.00 ... KREB May-94
13 F- .... $250.00 ... KREB May-94
18 VF/NM $502.00 ... KREB May-94
19 G- .... $50.00 ... GOODSTUF ... Nov-94
Great spider cover, back coupon cut.
FR/G .... $50.00 ... GOODSTUF ... Oct-94
21 FR/G .... $68.00 ... BOOKERY Apr-94
24 VF .... $350.00 ... KREB May-94
28 VF .... $337.00 ... KREB May-94
30 VF- ...... $215.00 ... KREB May-94
31 VF/NM $337.00 ... KREB May-94
32 VF .... $260.00 ... KREB May-94
Fine .... $250.00 ... HERITAGE Sep-94
39 VF- ...... $225.00 ... ACE May-94
VF- ...... $225.00 ... KREB May-94
VG .... $75.00 ... HERITAGE Nov-94
42 VF .... $256.00 ... KREB May-94
G- .... $42.00 ... HINDS Jul-94
43 FVF ..... $350.00 ... HERITAGE Jul-94
Fine .... $150.00 ... HERITAGE Sep-94
44 FVF ..... $200.00 ... BOOKERY Oct-94
46 VF .... $275.00 ... HERITAGE Sep-94
GVG .... $60.00 ... HINDS Jul-94
47 Fair .... $40.00 ... REDBEARD Sep-94
48 VF+ .... $275.00 ... HERITAGE Nov-94
VG/F ... $77.00 ... ACE May-94
FR/G .... $50.00 ... REDBEARD Sep-94
49 FVF ..... $130.00 ... ACE May-94
F- .... $130.00 ... KREB May-94
50 VF- ...... $130.00 ... KREB May-94
FVF ..... $130.00 ... ACE May-94
VG .... $72.00 ... BOOKERY Oct-94
51 VF .... $220.00 ... MISC Jun-94
52 Fair .... $45.00 ... REDBEARD Sep-94
56 FR/G .... $50.00 ... REDBEARD Sep-94
58 VF+ .... $225.00 ... KREB May-94
VF .... $175.00 ... HERITAGE Nov-94
59 VG .... $50.00 ... HERITAGE Nov-94
62 Fine .... $175.00 ... HERITAGE Nov-94
64 VF+ .... $150.00 ... HERITAGE Nov-94
VF .... $100.00 ... HERITAGE Nov-94
65 VG .... $48.00 ... WALLS Oct-94
G- .... $35.00 ... REDBEARD Sep-94
67 VF/NM $250.00 ... REID Jun-94
F+ .... $85.00 ... KREB May-94
G- .... $41.00 ... REDBEARD Sep-94
68 VF+ .... $125.00 ... KREB May-94
72 VF- .... $95.00 ... KREB May-94
73 G .... $20.00 ... BOOKERY Oct-94

PLANET COMICS
I. W. (1958)
1 **Reprints Planet Comics #70.**
VG .... $9.00 ... ACE Jun-94

PLASM
Defiant (1993)
0 **Diamond Preview giveaway.**
NM ...... $28.50 ... QUASAR Sep-94

PLASTIC MAN
Quality (1943-1956)
1 (NO#) **"Game Of Death!"**
NM . $3500.00 ... CHRISTIE Oct-92
Mile High.
VF- ... $1200.00 ... CHRISTIE Oct-93
2 (NO#) **"The Gay Nineties Nightmare!" (2/44)**
VF- ...... $650.00 ... REDBEARD Sep-94
8 VG .... $80.00 ... HINDS May-94
9 VG .... $57.00 ... ACE Jun-94
24 G+ .... $35.00 ... HINDS May-94
27 G+ .... $35.00 ... HINDS May-94
54 G .... $14.00 ... HINDS May-94
64 GVG .... $35.00 ... HINDS Jul-94

PLASTICMAN
DC (1966-1977)
1 **1st: Silver-Age Plastic Man.**
VF+ ...... $40.00 ... FRONTLINE Aug-94
VF .... $65.00 ... HERITAGE May-94
Fine ...... $18.00 ... BOOKERY Jun-94
VG/F ... $18.00 ... HINDS Jul-94
VG+ ..... $12.00 ... WALLS Jun-94
2 VF .... $10.00 ... WALLS Jun-94
5 NM- ..... $22.00 ... REDBEARD Sep-94
6 VF/NM $13.00 ... REDBEARD Sep-94

POCKET COMICS
Harvey (1941-1942)
1 **1st & Origin: The Black Cat. 1st Harvey comic.**
F+ .... $160.00 ... KREB Apr-94

POGO POSSUM
Dell (1949-1954)
2 VG .... $44.00 ... HINDS May-94
3 G .... $18.00 ... HINDS May-94
4 G+ .... $25.00 ... HINDS May-94
9 Fine ...... $50.00 ... HINDS May-94
10 VG .... $15.00 ... GOODSTUF ... Sep-94
14 Fine ...... $40.00 ... HINDS May-94
VG/F ... $15.00 ... QUASAR Sep-94

POLICE COMICS
Quality (1941-1953)
1 **1st & Origin: Plastic Man by Jack Cole. 1st: Phantom Lady.**
NM- $5000.00 ... FOURCOLOR . Aug-94
VF+ . $5000.00 ... FOURCOLOR . Sep-94
VG/F $1000.00 ... PHIL'S Nov-94

CHECK THE TICKER TO SEE WHAT COMICS HAVE ACTUALLY SOLD FOR!

$OLD ▼▼ $OLD ▼▼ $OLD ▼▼ $OLD ▼▼ $OLD

8 1st & Origin: Manhunter.
G ..... $125.00 ... MISC Jun-94
11 1st: Spirit (in comics).
VG ..... $325.00 ... SEANLINK Oct-94
14 G ..... $60.00 ... HINDS May-94
24 Fine ... $150.00 ... REDBEARD Sep-94
25 VG ..... $90.00 ... HERITAGE Sep-94
50 VG ..... $45.00 ... BOOKERY Jul-94
63 G ..... $10.00 ... HINDS May-94
86 G ..... $17.00 ... DANG Sep-94
109 GVG .... $20.00 ... GOODSTUF ... Sep-94

POLICE LINEUP
Avon (1951-1952)
1 VG/F ... $51.00 ... HINDS Sep-94

POPEYE
Dell Four Color series (1942-1947)
168 (10/47)
VG ..... $35.00 ... HERITAGE Sep-94

POPEYE
Dell/Gold Key/King/Charlton (1948-1984)
1 FVF ..... $120.00 ... SMRC Aug-94

POPEYE CARTOON BOOK
Soalfield (1934)
2095 "A Sly Fisherman." 8-1/2"x13". Full color strip reprints. 40 page version.
Fine .... $325.00 ... ACE Oct-94

POPULAR COMICS
Dell (1936-1948)
2 F+ ..... $650.00 ... KREB Apr-94
5 Begin: Tom Mix.
VF- ..... $340.00 ... HINDS Sep-94
13 Fine ..... $17.00 ... HINDS Sep-94
61 VF+ ..... $80.00 ... KREB Apr-94
Larson.
85 End: The Owl.
VG ..... $25.00 ... BOOKERY May-94
100 G ..... $26.00 ... HINDS Nov-94
115 G ..... $11.00 ... HINDS Nov-94
120 VG/F ... $10.00 ... ACE Aug-94
139 VG ..... $18.75 ... QUASAR Sep-94

PORKY PIG
Dell Four Color series (1942-1952)
260 "Hero Of The Wild West"
NM ..... $32.00 ... BOOKERY Sep-94
277 "Desert Adventure"
VG ..... $7.50 ... QUASAR Sep-94

POWER MAN
Marvel (1974-1986)
66 2nd: Sabretooth.
NM/M $20.00 ... REDBEARD Sep-94
VF ..... $25.00 ... KEY Apr-94
Fine ..... $25.00 ... COMCAVAL ... Jul-94
78 3rd: Sabretooth.
VF ..... $25.00 ... COMCAVAL ... Jul-94
84 4th: Sabretooth.
NM ..... $30.00 ... COMCAVAL ... Jul-94

POWERHOUSE PEPPER COMICS
Marvel (1943-1948)
4 Fine .... $175.00 ... KREB Apr-94

PRIME
Malibu (1993-Current)
2 Polybagged with card.
NM ..... $10.00 ... BRUNO Jul-94
NM ..... $12.00 ... GRAFIKXS Jun-94

PRIZE COMICS
Prize (1940-1948)
1 VG/F . $350.00 ... KREB May-94
2 VF ..... $235.00 ... KREB May-94
VG ..... $85.00 ... ACE May-94
6 F+ ..... $65.00 ... KREB May-94
7 1st: Green Lama.
F+ ..... $270.00 ... KREB May-94
9 F+ ..... $175.00 ... KREB May-94
35 VG/F ... $32.00 ... HINDS May-94
55 FVF ..... $35.00 ... HINDS Jul-94
56 G ..... $8.00 ... HINDS May-94

PROPHET
Image (1993-Current)
1 VF ..... $12.00 ... QUASAR Sep-94

4A Platt cover.
MINT ... $30.00 ... GIROUX Aug-94
MINT ... $20.00 ... HERITAGE May-94
MINT ... $10.00 ... ALL-AMER May-94
NM ..... $20.00 ... BRUNO Jul-94
NM ..... $15.00 ... MISC Jun-94
NM ..... $25.00 ... GRAFIKXS May-94
NM ..... $14.00 ... GRAFIKXS Apr-94

PSYCHOANALYSIS
EC (1955)
2 GVG .... $17.00 ... REDBEARD Sep-94
4 FVF ..... $50.00 ... NERESON Aug-94
FVF ..... $27.00 ... ACE May-94

PT 109
Gold Key (1964)
10123-409 Movie tie-in. (Based on the true story of John F. Kennedy).
Fine ..... $8.00 ... QUASAR Sep-94

PUNCH COMICS
Chesler (1941-1948)
15 VG+ ..... $50.00 ... KREB Apr-94
18 FVF ..... $103.50 ... REID Oct-94
19 Fine ..... $85.00 ... REID Oct-94

PUNISHER
Marvel (1986) (Mini-series)
1 NM/M $32.00 ... NEVERDEN Jul-94
VF ..... $24.50 ... COMICCAVE . Jul-94
FVF ..... $22.00 ... REDBEARD Sep-94
3 NM/M $12.00 ... REDBEARD Sep-94
NM ..... $15.00 ... COMICCAVE . Jul-94
4 NM ..... $15.00 ... BRUNO Jul-94

PUNISHER
Marvel (1987-Current)
1 NM ..... $25.00 ... COMICCAVE . Jul-94

PUNISHER WAR JOURNAL
Marvel (1988-Current)
1 Begin: Jim Lee cover & art.
VF ..... $15.00 ... COMICCAVE . Jul-94

RAGGEDY ANN + ANDY
Dell (1946-1949)
1 VG ..... $35.00 ... SEMOWICH .. Sep-94
3 VG/F ... $35.00 ... HERITAGE Sep-94
30 VG/F ... $15.00 ... HERITAGE Sep-94

RAI
Valiant (1992-Current)
0 Origin: Rising Spirit.
NM ..... $25.00 ... BRUNO Jul-94
NM ..... $14.00 ... COMICCAVE . Jul-94
3 NM ..... $19.50 ... NELSON1 ..... Jul-94
4 NM ..... $22.50 ... NELSON1 ..... Jul-94
6 NM ..... $15.00 ... GRAFIKXS Jun-94

RANGERS COMICS
Fiction House (1941-1953)
8 Fine ..... $34.00 ... HINDS Sep-94
12 GVG .... $30.00 ... HINDS Sep-94
24 G ..... $10.00 ... HINDS May-94
25 FVF ..... $100.00 ... HERITAGE Nov-94
26 VF ..... $80.00 ... HERITAGE Sep-94
Fine ..... $90.00 ... HERITAGE Nov-94
27 Fine ..... $75.00 ... HERITAGE Sep-94
30 G- ..... $12.00 ... HINDS Jul-94
32 VF ..... $85.00 ... HERITAGE Sep-94
38 FVF ..... $51.00 ... ACE May-94
45 VF/NM $75.00 ... ALEX6868 ..... Jun-94
47 VF/NM $75.00 ... ALEX6868 ..... Jun-94

RAWHIDE KID
Marvel(Atlas) (1955-1979)
1 VF/NM $300.00 ... ESSOE Jun-94
VF ..... $200.00 ... HARRYB Apr-94
11 VF ..... $45.00 ... HARRYB Apr-94

RAY, THE
DC (1992)
1 1st: new Ray.
NM ..... $10.00 ... BRUNO Jul-94

REAL CLUE CRIME STORIES
Hillman (1947-1953)
V2#7 Cover/Art: Simon & Kirby.
VG ..... $33.00 ... HINDS May-94

REAL FACT COMICS
DC (1946-1949)
3 VF ..... $49.00 ... ACE May-94
4 Art: Virgil Finlay.
VF ..... $71.00 ... ACE May-94
13 Cover & Story: Tommy Tomorrow.
Fine ..... $62.00 ... ACE Jun-94

REAL LIFE COMICS
Nedor (1941-1952)
1 VG+ ..... $52.00 ... KREB Apr-94
57 Fine ..... $8.00 ... QUASAR Sep-94

RED CIRCLE COMICS
Rural Home (1945)
3 Fine ..... $25.00 ... KREB Apr-94

RED DRAGON COMICS
Street & Smith (1947-1949)
1 Begin: Red Dragon.
Fine .... $148.00 ... HINDS Sep-94

RED MASK
ME (1954-1957)
42 Previous title: Tim Holt.
Fine ..... $36.00 ... ACE Jul-94
43 Fine ..... $28.00 ... ACE Jul-94
46 Fine ..... $27.00 ... ACE Jul-94
48 FVF ..... $27.00 ... ACE Jul-94
49 Fine ..... $27.00 ... ACE Jul-94
52 FVF ..... $38.00 ... ACE Jul-94
54 VF ..... $36.00 ... ACE Jul-94

RED RAVEN COMICS
Marvel(Timely) (1940)
1 1st & Origin: Red Raven. 1st signed work by Jack Kirby.
VG/F $2500.00 ... KREB Apr-94
Larson.

RED RYDER COMICS
Hawley/Dell (1940-1957)
13 Fair ..... $15.00 ... HINDS May-94
15 VG ..... $65.00 ... HINDS May-94

REFORM SCHOOL GIRL!
Realistic (1951)
NO# Photo cover. SOTI
VF ..... $300.00 ... MASON1 ..... Apr-94
Professional cleaning and color touch-up.

REMEMBER PEARL HARBOR
Street & Smith (1942)
NO# VF/NM $125.00 ... KREB Apr-94

REN & STIMPY
Marvel (1992-Current)
1A Ren Scratch & Sniff cover.
NM ..... $30.00 ... BRUNO Jul-94
2 MINT ... $15.00 ... WALLS Jun-94
NM ..... $40.00 ... BRUNO Jul-94
NM ..... $6.00 ... ALL-AMER May-94
3 NM ..... $15.00 ... BRUNO Jul-94

REX DEXTER OF MARS
Fox (1940)
1 VF/NM $1100.00 KREB May-94
Church.

RICKY NELSON
Dell Four Color series (1958-1961)
956 TV photo cover.
VF+ .... $125.00 ... ESSOE Jun-94
1115 TV photo cover. (7/60)
VF/NM $125.00 ... ESSOE Jun-94

RIFLEMAN, THE
Dell/Gold Key (1959-1964)
19 Fine ..... $20.00 ... HINDS May-94

RIO BRAVO
Dell Four Color series (1959)
1018 Movie photo cover (John Wayne, Dean Martin).
Fine ..... $65.00 ... HARRYB May-94

RIO CONCHOS
Gold Key (1965)
10143-503 ..... F+ ..... $20.00 .....
QUASAR ... Sep-94

RIOT
Marvel(Atlas) (1954-1956)
3 VG ..... $20.00 ... WITZEND Nov-94

RIP HUNTER, TIME MASTER
DC (1961-1965)
1 See Showcase #20 for 1st app. "The 1,000-Year-Old Cursel"
FVF ..... $165.00 ... BOOKERY Oct-94
VG/F ... $90.00 ... SEANLINK Oct-94
GVG .... $80.00 ... MISC Jun-94
2 VF ..... $110.00 ... BOOKERY Apr-94
4 VF/NM $85.00 ... BOOKERY Oct-94
6 Art: Alex Toth. 1st 12 cent cover price.
VG ..... $23.00 ... HINDS May-94
8 VF+ ..... $36.00 ... NEVERDEN Jul-94
10 VF ..... $45.00 ... HINDS May-94
FVF ..... $25.00 ... BOOKERY May-94
11 VF ..... $45.00 ... HINDS May-94
12 VF+ ..... $50.00 ... HINDS May-94
17 VF/NM $35.00 ... BOOKERY May-94
19 G ..... $6.00 ... HINDS May-94
20 G+ ..... $8.00 ... HINDS May-94
23 VF/NM $30.00 ... BOOKERY Jun-94
24 VF+ ..... $25.00 ... BOOKERY Sep-94

RIPLEY'S BELIEVE IT OR NOT!
Harvey (1953-1954)
1 Art: Bob Powell.
FVF ..... $26.00 ... ACE May-94

ROBIN HOOD TALES
Quality/DC (1956-1957)
8 GVG .... $22.00 ... BOOKERY Oct-94
9 VF ..... $70.00 ... MISC Aug-94
11 Fine ..... $48.00 ... HINDS May-94

ROBOTMEN OF THE LOST PLANET
Avon (1952)
1 VG/F . $175.00 ... ESSOE Jun-94

ROCKET COMICS
Hillman (1940)
1 VF ..... $400.00 ... KREB Apr-94

ROCKET KELLY
Fox (1944-1946)
1 (Fall, 1945)
G+ ..... $23.00 ... KREB Apr-94
2 FVF ..... $70.00 ... HINDS May-94
VG ..... $35.00 ... EDIAN Sep-94

ROCKET SHIP X
Fox (1951)
1 "Out Of This World" (9/51)
F+ ..... $100.00 ... ACE May-94

ROCKET'S BLAST COMICCOLLECTOR (Fanzine)
SFCA (1961-1982)
1 All issues 1-40 are very low circulation, title pages state from 250 to 700 copies printed.
VG ..... $40.00 ... LINDSAY1 ..... Oct-94
Annual.
GVG .... $25.00 ... LINDSAY1 ..... Oct-94
2 Poor ..... $12.00 ... LINDSAY1 ..... Oct-94
Annual #2.
8 VF/NM $10.00 ... LINDSAY1 ..... Oct-94
30 (1964)
Fine ..... $10.00 ... LINDSAY1 ..... Oct-94
31 Roy Thomas sells his "All Star" collection.
Fine ..... $10.00 ... LINDSAY1 ..... Oct-94
47 Cover: Wally Wood (1967).
VG ..... $8.00 ... LINDSAY1 ..... Oct-94
52 Fine ..... $8.00 ... LINDSAY1 ..... Oct-94
54 Cover: Wally Wood.
CALL ..... $8.00 ... LINDSAY1 ..... Oct-94
74 1st pre-publication ad for Overstreet's Comic Book Price Guide (1970).
Fine ..... $5.50 ... LINDSAY1 ..... Oct-94

ROCKY AND HIS FIENDISH FRIENDS
Gold Key (1962-1963)
1 80 page giant.
VG+ ..... $25.00 ... HINDS May-94
2 80 page giant.
FVF ..... $38.00 ... BOOKERY Apr-94

CHECK THE TICKER TO SEE WHAT COMICS HAVE ACTUALLY SOLD FOR!

▼▼ $OLD ▼▼ $OLD ▼▼ $OLD ▼▼

TICKER TAPE

THE GUIDE TO SOLD

ROLY POLY COMICS
Green (1945-1946)
10 (1/46)
VF .... $48.00 ... KREB May-94
14 Fine ...... $45.00 ... REID Nov-94
Decapitation cover.
VG .... $27.00 ... BOOKERY Oct-94

ROMANCE STORIES OF TRUE LOVE
Harvey (1957-1958)
48 VF .... $12.00 ... REID Aug-94

ROMANTIC LOVE
Avon (1949-1954)
6 Marijuana use in "Thrill Crazy" story.
Fine ...... $30.00 ... REDBEARD Sep-94

ROMANTIC PICTURE NOVELETTES
ME (1946)
1 A complete Mary Worth adventure.
F+ .... $25.00 ... KREB May-94

ROY ROGERS COMICS
Dell (1948-1961)
1 Photo covers on all issues.
Fine .... $250.00 ... HARRYB May-94
G .... $40.00 ... MISC Jul-94
2 VF .... $81.00 ... BOOKERY Apr-94
36 FVF .... $22.00 ... ACE May-94
50 VF .... $29.00 ... REDBEARD Sep-94

RULAH JUNGLE GODDESS
Fox (1948-1949)
17 Previous title: "Zoot Comics."
VF .... $230.00 ... KREB Apr-94
VG+ ... $125.00 ... HERITAGE Nov-94
19 Fine ...... $72.00 ... ACE Sep-94
27 VG .... $55.00 ... HERITAGE Sep-94

RUSTY COMICS
Marvel (1947-1949)
12 Previous title: Kid Movie Comics.
VG .... $20.00 ... ACE Jul-94

SAD SACK AND THE SARGE
Harvey (1957-1982)
1 VG/F ... $35.00 ... HERITAGE Sep-94

SAINT, THE
Avon (1947-1952)
10 VG- .... $25.00 ... HERITAGE Sep-94
12 VG .... $13.00 ... GOODSTUFF . Jul-94

SAMSON
Fox (1940-1941)
3 VF+ .... $200.00 ... KREB Apr-94
Larson.
5 F+ .... $80.00 ... KREB Apr-94
Larson.

SANDMAN, THE
DC (1974-1976)
1 Art: Jack Kirby (all issues).
VF .... $25.00 ... COMCAVAL ... Jul-94
2 NM ...... $15.00 ... COMCAVAL ... Jul-94
3 NM ...... $15.00 ... COMCAVAL ... Jul-94
4 NM ...... $15.00 ... COMCAVAL ... Jul-94
5 NM ...... $15.00 ... COMCAVAL ... Jul-94
6 NM ...... $15.00 ... COMCAVAL ... Jul-94

SANDMAN
DC (1989-Current)
1 1st: new Sandman.
NM ...... $75.00 ... COMCAVAL ... Jul-94
NM ...... $65.00 ... BRUNO Jul-94
NM ...... $60.00 ... MISC Jun-94
NM ...... $35.00 ... ACE Apr-94
VF .... $40.00 ... GRAFIKXS Apr-94
2 NM ...... $20.00 ... ACE Apr-94
3 NM ...... $17.50 ... ACE Apr-94
4 NM ...... $35.00 ... GRAFIKXS Jun-94
NM ...... $15.00 ... ACE Jun-94
5 NM ...... $12.00 ... ACE Jun-94
6 NM ...... $12.50 ... ACE Apr-94
7 NM ...... $21.00 ... GRAFIKXS Jun-94
NM ...... $12.50 ... ACE Apr-94
8 1st: Death.
NM ...... $50.00 ... BRUNO Jul-94
NM ...... $14.00 ... ACE Apr-94
9 NM .... $7.50 ... ACE Apr-94
10 NM ...... $18.00 ... GRAFIKXS Jun-94
NM .... $7.50 ... ACE Apr-94
11 NM .... $7.50 ... ACE Apr-94
VF .... $12.00 ... GRAFIKXS Jun-94
14 NM ...... $14.00 ... GRAFIKXS Jun-94
16 NM .... $9.00 ... GRAFIKXS Jun-94
19 NM ...... $65.00 ... COMCAVAL ... Jul-94
Error.
NM ...... $15.00 ... BRUNO Jul-94
24 NM ...... $12.00 ... BRUNO Jul-94

SANDS OF THE SOUTH PACIFIC
Toby (1953)
1 NM/M $85.00 ... ESSOE Jun-94

SAVAGE SWORD OF CONAN
Marvel (1974-Current) Magazine
1 Cover: Boris Vallejo.
NM ...... $65.00 ... NEVERDEN Jul-94
60 NM ...... $10.00 ... BRUNO Jul-94

SAVAGE TALES
Marvel (1971-1975) Magazine
1 Starring Conan The Barbarian by Roy Thomas & Barry Smith. 1st & Origin: Manthing.
VF/NM $135.00 ... REDBEARD Sep-94
VF .... $50.00 ... QUASAR Sep-94
2 Art: Barry Smith, Berni Wrightson.
VF/NM $23.50 ... NEVERDEN Aug-94
3 Art: Barry Smith, Al Williamson.
NM- ..... $12.50 ... NEVERDEN Aug-94

SCARECROW OF ROMNEY MARSH, THE
Gold Key (1964-1965)
1 (10112-404). Disney TV tie-in.
VF .... $15.00 ... ACE May-94

SCIENCE COMICS
Export (1951)
1 VF .... $13.50 ... NEVERDEN Jul-94

SCIENCE COMICS
Fox (1940)
1 1st & Origin: Dynamo.
NM . $1500.00 ... CHRISTIE Oct-92
VF .... $1250.00 ... KREB May-94
Denver.
2 VF .... $800.00 ... REID May-94
VF .... $850.00 ... KREB May-94
Larson.
3 F+ .... $350.00 ... KREB May-94

SCRIBBLY
DC (1948-1952)
1 Cover/Art: Sheldon Mayer in all issues.
Fine .... $225.00 ... BOOKERY Jun-94

SEA DEVILS
DC (1961-1967)
1 See Showcase 27 for 1st app.
Fine .... $165.00 ... COMCAVAL ... Jul-94
G+ .... $50.00 ... HINDS May-94
2 VF .... $90.00 ... HINDS May-94
VG/F ... $23.00 ... QUASAR Sep-94
3 1st 12 cent issue.
VG/F ... $30.00 ... HINDS May-94
VG+ ..... $28.00 ... HINDS May-94
4 G+ .... $15.00 ... HINDS May-94
5 Fine ...... $33.00 ... HINDS May-94
G+ .... $15.00 ... HINDS May-94
6 VG .... $14.00 ... HINDS May-94
7 G+ .... $11.00 ... HINDS May-94
8 VF .... $40.00 ... HINDS May-94
13 VG+ ..... $14.00 ... HINDS May-94
35 NM ...... $20.00 ... MISC Aug-94

SEA HUNT
Dell (1958-1962)
6 VG/F ... $13.00 ... QUASAR Sep-94

SECRET AGENT
Gold Key (1966-1968)
2 TV photo cover.
VF .... $17.00 ... HINDS Sep-94

SECRET MYSTERIES
Ribage (1954-1955)
18 F- .... $24.00 ... REDBEARD Sep-94
19 VG .... $19.00 ... HINDS May-94

SECRET ORIGINS
DC (1961)
1 Giant size one-shot. Reprint: World's Finest 71, Showcase 17, Green Lantern 1, Detective 225, Showcase 4, Showcase 6, Wonder Woman105.
VG- .... $35.00 ... SEMOWICH .. Sep-94
VG- .... $32.00 ... SEMOWICH .. Sep-94

SECRET SIX
DC (1968-1969)
4 Fine .... $8.00 ... ACE Oct-94

SECRET WARS
Marvel (1984-1985)
8 1st & Origin: Spider-Man's alien costume.
NM/M $19.00 ... REDBEARD Sep-94
NM ...... $14.00 ... QUASAR Sep-94

SEDUCTION OF THE INNOCENT
NY: Rinehart & Co.
1953-01 The infamous critical dissertation of American comic books by Fredric Wertham, M.D. With dust jacket and bibliography pageintact. 1st edition.
VF/NM $400.00 ... MASON1 .... Apr-94
With dust jacket and bibliography.

SENSATION COMICS
DC (1942-1952)
1 Origin: Wonder Woman (continued from ALL STAR #8). 1st & Origin: Wildcat. 1st & Origin: Mr. Terrific.
VF .... $2800.00 ... CHRISTIE Oct-92
F+ .... $1100.00 ... KREB Apr-94
2 F+ .... $900.00 ... HERITAGE Nov-94
8 GVG .. $100.00 ... ACE Apr-94
10 G .... $80.00 ... ACE May-94
13 G- .... $50.00 ... HINDS Jul-94
20 VG .... $75.00 ... ACE Apr-94
22 NM .... $500.00 ... SMRC Aug-94
24 VF/NM $395.00 ... SMRC Sep-94
29 VF/NM $475.00 ... SMRC Aug-94
32 VF/NM $350.00 ... SMRC Sep-94
44 VG ....
$50.00 ...
ACE ....
Apr-94
45 F- .... $60.00 ... HINDS May-94
62 VG .... $50.00 ... HINDS May-94
66 Fine ...... $69.00 ... BOOKERY Aug-94
68 1st & Origin: The Huntress. (8/47)
VG+ ..... $50.00 ... HINDS May-94
69 Fair .... $15.00 ... SHERRY1 .... Apr-94
70 Fair .... $23.00 ... REDBEARD Sep-94
81 SOTI
FVF ..... $120.00 ... REDBEARD Sep-94
103 VG/F ... $50.00 ... ACE Nov-93

SERGEANT BILKO
DC (1957-1960)
1 TV tie-in.
VG .... $30.00 ... HERITAGE Jul-94
11 VG .... $32.00 ... HINDS May-94

SERGEANT PRESTON OF THE YUKON
Dell (1951-1959)
13 VG/F ...... $8.00 ... ACE Sep-94

SEVEN SEAS COMICS
Leader (1946-1947)
3 VF/NM $185.00 ... ESSOE Jun-94
VF+ .... $105.00 ... KREB Apr-94
FVF ..... $105.00 ... ACE May-94
G .... $30.00 ... ACE Apr-94
4 FVF ..... $450.00 ... ESSOE Jun-94

SEVENTY SEVEN SUNSET STRIP
Gold Key (1962-1963)
2 TV photo cover.
VF .... $40.00 ... HINDS May-94

SGT. BILKO'S PRIVATE DOBERMAN
DC (1958-1960)
1 TV tie-in.
G .... $15.00 ... QUASAR Sep-94
10 G .... $10.00 ... WALLS Oct-94

SGT. FURY AND HIS HOWLING COMMANDOS
Marvel (1963-1981)
1 1st & Origin: Sgt. Fury and the Howling Commandos in "Meet The Howling Commandos."
VG ...... $100.00 ... HERITAGE Apr-94
G .... $60.00 ... MISC Sep-94
G .... $75.00 ... HINDS May-94
2 VF- ...... $140.00 ... CHAO3277 ... Aug-94
VG .... $42.00 ... BOOKERY Jun-94
3 App: Reed Richards.
VG/F ... $30.00 ... BOOKERY Jun-94
7 VG .... $16.00 ... REDBEARD Sep-94
13 App: Captain America. (12/64)
VF/NM $150.00 ... KEITHC May-94
VF .... $90.00 ... NEVERDEN Jul-94
VF- .... $95.00 ... NEVERDEN Jul-94
VF- .... $50.00 ... CHAO3277 ... Jun-94
F+ .... $50.00 ... SEMOWICH .. Sep-94
F+ .... $43.00 ... SEMOWICH .. Sep-94
Fine ...... $45.00 ... BOOKERY May-94
VG .... $30.00 ... BOOKERY Jul-94
G .... $16.00 ... COMICCAVE . Aug-94
14 1st: Blitz Squad.
FVF .... $18.00 ... ACE Nov-94
18 VF .... $10.00 ... QUASAR Sep-94
21 NM ...... $26.00 ... SMRC Sep-94
23 VF/NM $16.00 ... QUASAR Sep-94
50 FVF .... $11.00 ... REDBEARD Sep-94

SGT. FURY ANNUAL
Marvel (1965)
1 F+ .... $20.00 ... NEVERDEN Aug-94
Fine ...... $35.00 ... REID May-94

SGT. FURY SPECIAL
Marvel (1966-1971)
2 FVF .... $8.00 ... NEVERDEN Aug-94

SHADOW, THE
DC (1973-1975)
1 Art: Mike Kaluta.
NM .... $7.00 ... QUASAR Sep-94
NM ...... $25.00 ... GIROUX Aug-94
NM ...... $18.00 ... CHAO3277 ... Jun-94
NM ...... $24.00 ... ACE Jun-94
NM ...... $24.00 ... ACE May-94
VF/NM $22.00 ... REDBEARD Sep-94
VF .... $15.00 ... MORATTO Sep-94
VF .... $20.00 ... MISC Jul-94
VG/F ... $10.50 ... COMICCAVE . Aug-94
2 NM ...... $15.00 ... GIROUX Aug-94
VF+ .... $6.00 ... JOHNEGAN .. Jul-94
3 Art: Kaluta/Wrightson.
NM ...... $12.00 ... MORATTO Sep-94
NM ...... $15.00 ... GIROUX Aug-94
NM ...... $11.00 ... WALLS Jun-94
FVF .... $10.00 ... REDBEARD Sep-94
4 Art: Mike Kaluta.
NM ...... $15.00 ... GIROUX Aug-94
NM .... $6.00 ... JOHNEGAN .. Jul-94
VF/NM $10.00 ... REDBEARD Sep-94
6 Art: Mike Kaluta.
NM ...... $14.00 ... WALLS Jun-94
9 NM .... $8.00 ... ACE Jun-94
12 VF/NM .. $8.00 ... ACE Jun-94

SHADOW COMICS
Street & Smith (1940-1949)
V1#6 VF+ .... $270.00 ... KREB Apr-94
V1#7 1st & Origin: The Hooded Wasp.
Fine .... $150.00 ... MISC Jun-94
V2#6 VG- .... $95.00 ... REDBEARD Sep-94
V2#9 VG+ ..... $45.00 ... BOOKERY Oct-94
V4#2 "The Brain Of Nippon".
VG/F ... $65.00 ... ACE May-94
V5#2 F- .... $100.00 ... EDIAN Sep-94
VG .... $46.00 ... HINDS Sep-94
V5#5 VG- .... $42.50 ... HINDS Sep-94
V6#2 VG .... $65.00 ... HERITAGE Sep-94
V6#7 VG .... $46.00 ... HINDS Sep-94

CHECK THE TICKER TO SEE WHAT COMICS HAVE ACTUALLY SOLD FOR!

$OLD ▼▼ $OLD ▼▼ $OLD ▼▼ $OLD ▼▼ $OLD

V7#2 G ..... $25.00 ... BOOKERY Jul-94
V9#4 (7/49)
VG ..... $55.00 ... HINDS Jul-94
V4#11 GVG .... $38.00 ... HINDS Sep-94

SHADOWHAWK
Image (1992-1993)
1 With image #0 coupon. Silver foil cover.
MINT ..... $7.00 ... MISC Aug-94

SHADOWMAN
Valiant (1992-Present)
1 1st: Shadowman.
NM ..... $13.00 ... QUASAR Sep-94

SHEENA, QUEEN OF THE JUNGLE
Fiction House (1942-1953)
4 (Fall/48)
VG+ ... $100.00 ... HERITAGE Sep-94
11 GVG .... $35.00 ... HINDS May-94

SHI
Crusade (1994)
1 NM ..... $8.00 ... GRAFIKXS Jun-94

SHIELD WIZARD COMICS
MLJ (1940-1944)
1 Origin: The Shield.
VG ..... $330.00 ... SEANLINK Oct-94

SHOCK DETECTIVE CASES
Star (1952)
21 Title changes to Spook with #22.
VG+ ..... $25.00 ... HERITAGE Sep-94

SHOCK ILLUSTRATED
EC (1955-1956)
2 F+ ..... $19.00 ... DANG Sep-94
3 Rare (only 100 copies printed).
F+ ..... $450.00 ... MISC Sep-94
Fine . $1000.00 ... CHRISTIE Oct-92

SHOCK SUSPENSTORIES
EC (1952-1955)
2 F+ ..... $125.00 ... SMRC Sep-94
5 Fair ..... $18.00 ... REDBEARD Sep-94
6 VF ..... $150.00 ... MASON1 ..... Apr-94
8 Fair ..... $20.00 ... REDBEARD Sep-94
10 F+ ..... $75.00 ... GOODSTUF ... Oct-94
13 Art: Frank Frazetta.
VF ..... $145.00 ... SCIBETTA Aug-94
14 Fine ..... $40.00 ... ACE Apr-94
Fine ..... $34.00 ... BOOKERY Apr-94

SHOCKING MYSTERY CASES
Star (1952-1954)
50 Previous title: "Thrilling Crime Cases."
VG ..... $45.00 ... HERITAGE Sep-94
51 G ..... $10.00 ... SEYBOLD Nov-94
59 FVF ..... $33.00 ... REDBEARD Sep-94

SHOWCASE
DC (1956-1978)
3 The Frogmen.
Fine .... $190.00 ... MISC Aug-94
VG ..... $70.00 ... HEROESFAN .. Jul-94
G ..... $70.00 ... BOOKERY May-94
Fair ..... $59.00 ... BOOKERY Sep-94
4 1st & origin: Silver-Age Flash. (10/56)
VF+ . $6500.00 ... FOURCOLOR . Apr-94
Restored.
VF .... $9000.00 ... BOOKERY Sep-94
FVF .. $5200.00 ... BOOKERY Sep-94
F+ .... $6500.00 ... KEITHC Aug-94
F+ .... $7000.00 ... SHOWNE Aug-94
Fine . $6000.00 ... SHOWNE Aug-94
Fine . $6500.00 ... KEITHC Jul-94
VG+ $3000.00 ... CHRISTIE Oct-93
Kubert's file copy.
VG ... $3300.00 ... BOOKERY Sep-94
Poor ... $200.00 ... MISC Aug-94
Coverless.
6 1st & Origin: Challengers Of The Unknown by Jack Kirby.
F- ..... $775.00 ... FOURCOLOR . Apr-94
7 Challengers Of The Unknown.
GVG .. $225.00 ... MORATTO Sep-94
8 The Flash in "The Secret Of The Empty Box!"
G- ..... $500.00 ... HERITAGE Sep-94
10 Superman's Girl Friend Lois Lane. "The Forbidden Box From Krypton!"
Fine .... $400.00 ... SMRC Sep-94
Restored.
G+ ..... $176.00 ... BOOKERY Apr-94
13 The Flash in "Around The World In 80 Minutes!" by Infantino. Origin: Mr. Element.
Fine .... $650.00 ... SMRC Sep-94
Restored.
14 The Flash in "Giants Of The Time-World!" by Infantino. Origin: Dr. Alchemy.
G+ ..... $440.00 ... HERITAGE Sep-94
15 The Space Ranger. 1st: Space Ranger.
GVG .. $100.00 ... MISC Sep-94
18 Adventures On Other Worlds. App: Adam Strange in "The Dozen Dooms Of Adam Strange!"
G+ ..... $105.00 ... ACE Oct-94
22 Green Lantern. 1st & Origin: Green Lantern (Silver-Age). "Menace Of The Runaway Missile!" by Kane. (10/59)
G+ ..... $335.00 ... BOOKERY Sep-94
23 Green Lantern. "The Invisible Destroyer!"
Fine .... $370.00 ... HINDS Sep-94
Fine .... $370.00 ... HINDS Jul-94
G ..... $100.00 ... BOOKERY Sep-94
24 Green Lantern. "The Creature That Couldn't Die!"
VG ..... $100.00 ... FRONTLINE Oct-94
VG ..... $100.00 ... FRONTLINE Aug-94
G+ ..... $135.00 ... BOOKERY Apr-94
27 1st: Sea Devils. "The Golden Monster!"
NM .... $800.00 ... FRONTLINE Aug-94
29 Sea Devils. "The Last Dive Of The Sea Devils!"
GVG .... $22.55 ... QUASAR Sep-94
30 Aquaman And Aqualad. 1st & Origin: Aquaman (Silver-Age). "The Creatures From Atlantis!"
FVF ..... $200.00 ... CHAO3277 ... Jun-94
33 Aquaman And Aqualad. "Prisoners Of The Aqua-Planet!"
GVG .... $22.00 ... QUASAR Sep-94
34 The Atom. 1st & Origin: The Atom. "Battle Of The Tiny Titans!" (10/61)
VG/F . $195.00 ... MISC Jun-94
VG ..... $150.00 ... HERITAGE Nov-94
35 The Atom. "Dooms From Beyond!"
VF+ .... $550.00 ... SMRC Sep-94
FVF ..... $295.00 ... SMRC Aug-94
Fine .... $225.00 ... FRONTLINE Nov-94
G ..... $45.00 ... BOOKERY Apr-94
36 The Atom. "Prisoner In a Test Tube!"
FVF ..... $160.00 ... FRONTLINE Nov-94
VG ..... $100.00 ... ACE Apr-94
G ..... $20.00 ... QUASAR Sep-94
G- ..... $22.00 ... HINDS May-94
37 1st: Metal Men. "The Flaming Doom!"
Fine .... $200.00 ... ACE Oct-94
Fine .... $145.00 ... FRONTLINE Oct-94
Fine .... $125.00 ... FRONTLINE Oct-94
F- ..... $150.00 ... HERITAGE Nov-94
38 Metal Men. "The Nightmare Menace!"
Fine .... $150.00 ... HERITAGE Sep-94
Fine ..... $87.00 ... SEMOWICH .. Sep-94
VG/F ... $60.00 ... ACE Apr-94
VG ..... $35.55 ... QUASAR Sep-94
GVG .... $39.00 ... BOOKERY Apr-94
39 Metal Men. "The Deathless Doom!"
FVF ..... $135.00 ... NEVERDEN Jul-94
Fine ..... $75.00 ... ACE Apr-94
VG ..... $60.00 ... GRAFIKXS Apr-94
G ..... $20.55 ... QUASAR Sep-94
40 Metal Men. "The Day The Metal Men Melted!"
VG ..... $27.55 ... QUASAR Sep-94
VG ..... $45.00 ... BOOKERY Apr-94
VG ..... $40.00 ... ACE Apr-94
42 Tommy Tomorrow.
VG+ ..... $25.00 ... HINDS May-94
45 Sgt. Rock.
VG+ ..... $32.00 ... HINDS May-94
55 Dr. Fate & Hourman. 1st: Golden-Age Green Lantern in Silver-Age. 1st: Solomon Grundy (Silver-Age).
VF/NM $200.00 ... MISC Jul-94
VF ..... $120.00 ... NELSON1 ..... Jul-94
Fine ..... $49.00 ... BOOKERY Oct-94
VG- ..... $24.00 ... WALLS Oct-94
GVG .... $40.00 ... COMCAVAL ... Jul-94
56 Dr. Fate & Hourman.
F- ..... $13.00 ... NEVERDEN Jul-94
G ..... $15.00 ... HINDS May-94
59 Teen Titans. "The Return Of The Teen Titans!" (12/65)
VG ..... $12.00 ... ACE Jul-94
60 The Spectre. 1st: Spectre (Silver-Age).
VF ..... $140.00 ... REID May-94
VG ..... $150.00 ... HEROESFAN .. Jul-94
Fair ..... $16.00 ... REDBEARD Sep-94
61 The Spectre. "Beyond The Sinister Barrier!"
VF ..... $65.00 ... REID May-94
Fine ..... $34.00 ... WALLS Jun-94
VG ..... $15.00 ... ACE Jun-94
63 Inferior Five.
VF ..... $15.00 ... HINDS May-94
66 B'wana Beast.
VF+ ..... $12.00 ... GRAFIKXS May-94
72 Top Gun.
VF+ ..... $12.00 ... GRAFIKXS May-94
75 1st & Origin: Hawk & The Dove.
VG/F ... $10.00 ... QUASAR Sep-94
VG ..... $22.00 ... HINDS May-94
78 1st: Jonny Double.
VF/NM .. $7.00 ... ACE Nov-93
FVF ..... $9.00 ... QUASAR Sep-94
79 1st: Dolphin.
Fine ..... $15.00 ... HERITAGE Sep-94
82 1st: Nightmaster. "Some Forbidden Fate!"
Fine ..... $22.00 ... GRAFIKXS May-94
VG ..... $10.00 ... QUASAR Sep-94
83 Nightmaster. "Sing A Song Of Sorcery!"
Fine ..... $22.00 ... GRAFIKXS May-94
VG/F ... $12.00 ... QUASAR Sep-94
84 Nightmaster. "Come Darkness, Come Death!"
Fine ..... $14.00 ... QUASAR Sep-94

SILVER STREAK COMICS
Lev Gleason (1939-1946)
1 Begin: The Claw by Cole.
NM+ $19750.00 .. MISC Aug-94
Mile High copy.
2 Cover/Art: Simon & Kirby.
NM+ $1300.00 ... KREB May-94
File copy.
3 1st & Origin: The Silver Streak.
VF/NM $950.00 ... KREB May-94
Larson.
VF .... $1000.00 ... MISC Aug-94
6 1st & Origin: Daredevil.
NM . $4000.00 ... CHRISTIE Oct-92
7 Daredevil battles The Claw.
VF/NM $1100.00 KREB May-94
8 Daredevil battles The Claw.
VF/NM $750.00 ... KREB May-94
9 Daredevil battles The Claw.
VF- ..... $500.00 ... KREB May-94
Fair ..... $70.00 ... ACE May-94
11 Daredevil battles The Claw.
F+ ..... $155.00 ... KREB May-94
12 NM .... $400.00 ... KREB May-94
13 VF+ .... $500.00 ... KREB May-94
Larson.
15 NM .... $550.00 ... SEANLINK Apr-94
Larson.

SILVER SURFER
Marvel (1968-1970)
1 Squarebound. Origin: The Silver Surfer. "The Origin Of The Silver Surfer!" (8/68).
NM .... $350.00 ... VAULT Aug-94
VF/NM $350.00 ... MISC Aug-94
VF ..... $250.00 ... SEANLINK Apr-94
FVF ..... $150.00 ... FRONTLINE Oct-94
FVF ..... $150.00 ... FRONTLINE Oct-94
Fine .... $125.00 ... FRONTLINE May-94
Fine .... $175.00 ... HERITAGE Apr-94
F- ..... $95.00 ... SEMOWICH .. Sep-94
VG+ ..... $50.00 ... MISC Sep-94
VG ..... $150.00 ... HERITAGE Sep-94
VG ..... $95.00 ... REDBEARD Sep-94
2 "When Lands The Surfer!"
VF+ ..... $95.00 ... GRAFIKXS Apr-94
Fine ..... $65.00 ... HERITAGE Apr-94
G ..... $17.00 ... NERESON Sep-94
3 1st: Mephisto.
VG ..... $17.00 ... WALLS Oct-94
VG ..... $16.00 ... QUASAR Sep-94
VG ..... $35.00 ... GRAFIKXS Jun-94
G ..... $14.00 ... HINDS May-94
4 Low distribution.
VF/NM $325.00 ... MISC Aug-94
VF/NM $275.00 ... SEANLINK Apr-94
VF- ..... $175.00 ... FRONTLINE Oct-94
FVF ..... $150.00 ... FRONTLINE Oct-94
FVF ..... $165.00 ... BOOKERY Aug-94
FVF ..... $150.00 ... FRONTLINE May-94
Fine .... $110.00 ... FRONTLINE Aug-94
VG/F ... $70.00 ... FRONTLINE Oct-94
VG ..... $62.00 ... BOOKERY May-94
GVG .... $20.00 ... NERESON Sep-94
GVG .... $20.00 ... QUASAR Sep-94
GVG .... $60.00 ... HINDS Sep-94
G ..... $30.00 ... BOOKERY Jun-94
5 Fine ..... $21.00 ... BOOKERY Oct-94
6 VF/NM $85.00 ... MOREFUN Sep-94
7 End: Double-size squarebound issues.
VG ..... $25.00 ... HERITAGE Apr-94
9 VG/F ... $20.00 ... NERESON Sep-94
10 NM ..... $68.00 ... HINDS Jul-94
VF/NM $30.00 ... NEVERDEN Aug-94
11 NM ..... $52.00 ... HINDS May-94
F- ..... $11.00 ... ACE May-94
VG/F ... $12.00 ... NERESON Sep-94
12 NM/M $60.00 ... HINDS May-94
NM ..... $52.00 ... HINDS May-94
VF+ ..... $50.00 ... BRUNO Jul-94
VF ..... $24.50 ... COMICCAVE . Aug-94
VF ..... $22.00 ... NEVERDEN Aug-94
VG/F ... $12.00 ... NERESON Sep-94
13 VG/F .. $12.00 ... NERESON Sep-94
15 Silver Surfer battles Human Torch.
VG/F ... $20.00 ... HERITAGE Nov-94
VG/F .. $12.00 ... NERESON Sep-94
16 NM/M $60.00 ... HINDS May-94
VF/NM $18.00 ... NEVERDEN Aug-94
17 VF ..... $17.00 ... NEVERDEN Aug-94
VG/F ... $12.00 ... NERESON Sep-94
18 Cover & art: Jack Kirby. Vs. The Inhumans.
VF+ ..... $16.00 ... NEVERDEN Aug-94
Fine ..... $25.00 ... FRONTLINE Nov-94

SINGING GUNS
Fawcett (1950)
NO# Movie photo cover (Vaughn Monroe).
VG ..... $30.00 ... ACE Oct-94
Photo cover.

SINGLE SERIES
United Features (1938-1942)
17 Danny Dingle.
VF+ ..... $75.00 ... KREB Apr-94
Larson.
19 Broncho Bill (#2).
VG+ ..... $80.00 ... KREB Apr-94
Larson.
20 Tarzan.
VF ..... $700.00 ... MALLETTE Jun-94

SIR LANCELOT
Dell Four Color series (1954-1957)
606 VG ..... $12.00 ... QUASAR Sep-94

SIX GUN HEROES
Fawcett/Charlton (1950-1965)
4 VG+ ..... $20.00 ... NEVERDEN Jul-94
45 Fine ..... $12.00 ... ACE Jul-94

SKYMAN
Columbia (1941-1948)
3 (1948)
VG- ..... $35.00 ... HERITAGE Jul-94

SLAM BANG COMICS
Fawcett (1940)
1 VF/NM $375.00 ... KREB Apr-94

SLAPSTICK COMICS
CMD (1946)
NO# Fine ..... $30.00 ... KREB Apr-94

SMASH COMICS
Quality (1939-1949)
4 VG/F . $100.00 ... KREB May-94
5 F- ..... $90.00 ... REID Oct-94
F- ..... $90.00 ... REID Sep-94
11 NM .... $425.00 ... KREB May-94
Church.
12 NM .... $415.00 ... KREB May-94
Church.
26 FR- ..... $28.00 ... REDBEARD Sep-94

CHECK THE TICKER TO SEE WHAT COMICS HAVE ACTUALLY SOLD FOR!

TICKER TAPE

THE GUIDE TO SOLD

SMILEY BURNETTE WESTERN
Fawcett (1950)
1 **Photo covers all issues.**
Fine .... $150.00 ... HERITAGE May-94

SMOKEY STOVER
Dell Four Color series (1942-1957)
35 NM .... $110.00 ... NERESON Aug-94

SNAPPY COMICS
Prize (1945)
1 VG+ ..... $26.00 ... KREB Apr-94

SOLAR
Valiant (1991-Current)
1 **Origin: Solar. Second Death, pt.1.**
NM ..... $15.00 ... QUASAR Sep-94
NM ..... $14.00 ... QUASAR Sep-94
NM ..... $11.00 ... QUASAR Sep-94
NM ..... $10.60 ... QUASAR Sep-94
NM ..... $10.00 ... QUASAR Sep-94
VF ..... $25.00 ... GRAFIKXS Apr-94
2 **Origin continued. Second Death, pt.2.**
NM ..... $9.00 ... QUASAR Sep-94
NM ..... $9.00 ... QUASAR Sep-94
NM ..... $9.00 ... QUASAR Sep-94
NM ..... $9.00 ... QUASAR Sep-94
3 **Origin continued. Second Death, pt.3.**
NM ..... $14.50 ... QUASAR Sep-94
NM ..... $12.00 ... QUASAR Sep-94
NM ..... $8.05 ... QUASAR Sep-94
NM ..... $7.50 ... QUASAR Sep-94
4 **Origin concludes. Second Death, pt.4.**
NM ..... $7.00 ... QUASAR Sep-94
NM ..... $7.00 ... QUASAR Sep-94
NM ..... $6.75 ... QUASAR Sep-94
NM ..... $6.50 ... QUASAR Sep-94
11 **1st: full Eternal Warrior.**
NM ..... $9.00 ... QUASAR Sep-94

SOLARMAN
Marvel (1989)
1 NM ..... $8.05 ... QUASAR Sep-94

SPACE ADVENTURES
Capitol/Charlton (1952-1964)
13 **Blue Beetle.**
VF- ..... $55.00 ... REDBEARD Sep-94
VG ..... $20.00 ... REDBEARD Sep-94
21 VF ..... $36.00 ... ACE May-94
VG ..... $7.00 ... QUASAR Sep-94
27 **Art: Steve Ditko.**
F+ ..... $20.00 ... GOODSTUF ... Oct-94
F- ..... $30.00 ... GOODSTUF ... Oct-94
29 VG/F ..... $6.00 ... QUASAR Sep-94
31 **Art: Steve Ditko.**
VG ..... $16.00 ... ACE May-94
33 **1st & Origin: Captain Atom by Steve Ditko. One of the first Super-Hero characters created by Ditko.**
F+ ..... $190.00 ... CHAO3277 ... Jun-94
35 **Art: Steve Ditko.**
Fine ..... $25.00 ... BOOKERY Sep-94
38 **Art: Steve Ditko.**
VG/F ... $17.00 ... BOOKERY Nov-94
VG ..... $11.00 ... QUASAR Sep-94
41 VF/NM $12.00 ... BOOKERY Nov-94
42 **Cover: Steve Ditko.**
GVG .... $12.00 ... BOOKERY Nov-94

SPACE BUSTERS
Ziff-Davis (1952)
2 F+ ..... $55.00 ... GOODSTUF ... Nov-94
Norm Saunders cover, with female in bondage.

SPACE FAMILY ROBINSON
Gold Key (1962-1969)
6 VG/F ... $11.00 ... WALLS Oct-94

SPACE GHOST
Gold Key (1967)
10199-703 **TV tie-in.**
F+ ..... $100.00 ... REID Oct-94

SPACE MOUSE
Avon (1953-1954)
1 Fine ..... $20.00 ... HINDS Jul-94

SPACE WAR
Charlton (1959-1979)
7 VF ..... $6.00 ... QUASAR Sep-94
9 F+ ..... $6.00 ... QUASAR Sep-94

SPACE WESTERN COMICS
Charlton (1952-1953)
44 VG+ ..... $75.00 ... HERITAGE Sep-94

SPACEMAN (SPEED CARTER)
Marvel(Atlas) (1953-1954)
3 G+ ..... $15.00 ... ACE Jun-94

SPARKLER COMICS
United Features (1941-1955)
1 **1st & Origin: Sparkman.**
F+ ..... $80.00 ... KREB May-94
VG+ ... $245.00 ... KREB May-94

SPARKLING STARS
Holyoke (1944-1948)
1 F+ ..... $27.00 ... KREB May-94
10 F+ ..... $15.00 ... KREB May-94
25 Fine ..... $15.00 ... HINDS Nov-94

SPAWN
Image (1992-Current)
1 **1st: Spawn. Cover/Art: Todd McFarlane in most issues.**
MINT ... $14.00 ... COMICCAVE . Oct-94
NM ..... $13.00 ... COMICCAVE . Jul-94
NM ..... $13.00 ... COMICCAVE . Jul-94
NM ..... $8.00 ... ALL-AMER May-94
2 NM ..... $13.00 ... COMICCAVE . Jul-94
NM ..... $12.00 ... ALL-AMER Jul-94
NM ..... $12.00 ... COMICCAVE . Jul-94
NM ..... $10.00 ... ALL-AMER May-94
5 NM+ ..... $8.95 ... KEY Apr-94

SPECIAL COMICS
MLJ (1941-1942)
1 **Origin retold: The Hangman, origin: The Boy Buddies, Death: The Comet.**
NM+ $1386.00 ... KREB Apr-94
Church.

SPECIAL EDITION COMICS
Fawcett (1940)
1 **One-shot. 1st comic devoted entirely to Captain Marvel: "Captain Marvel and the Haunted House!", "Capt. Marvel and Gamblers OfDeath", "Capt. Marvel and Sivana The Weather Wizard."**
G+ ..... $950.00 ... SEANLINK Apr-94

SPECTACULAR SPIDER-MAN
Marvel (1968) Magazine
1 **Origin retold & updated: Spider-Man. Black & white story.**
GVG .... $12.00 ... REDBEARD Sep-94

SPECTACULAR SPIDER-MAN (PETER PARKER)
Marvel (1976-Current)
1 **Origin retold.**
NM/M $45.00 ... REDBEARD Sep-94
NM ..... $30.00 ... REID Oct-94
NM ..... $45.00 ... GIROUX Jul-94
VF/NM $32.00 ... ACE Oct-94
Beautiful copy has 1/2" bend upper left corner, rich, bright color and gloss.
VF ..... $25.00 ... BOOKERY Oct-94
VF- ..... $36.00 ... DANG Sep-94
F+ ..... $25.00 ... KEY Apr-94
2 NM ..... $60.00 ... CHAO3277 ... Aug-94
27 **App: Daredevil by Frank Miller.**
NM ..... $8.00 ... JOHNEGAN .. Jul-94
28 **App: Daredevil by Frank Miller.**
NM ..... $6.00 ... JOHNEGAN .. Jul-94

SPECTRE
DC (1967-1969)
1 Fine ..... $30.00 ... FRONTLINE Oct-94
Fine ..... $30.00 ... FRONTLINE Sep-94
2 **Cover/Art: Neal Adams.**
VF ..... $30.00 ... ACE Apr-94
Fine ..... $15.20 ... COMICCAVE . Jul-94
3 **Cover/Art: Neal Adams.**
VF/NM $35.00 ... ACE Apr-94

SPEED COMICS
Brookwood (1939-1947)
1 **1st & Origin: Shock Gibson.**
NM+ .. $900.00 ... KREB May-94
2 VF ..... $280.00 ... KREB May-94
10 VG+ .... $70.00 ... KREB May-94
Larson.
14 **Begin: 100 page pocket size.**
F+ ..... $110.00 ... KREB May-94
27 FVF ..... $95.00 ... EDIAN Sep-94
28 NM .... $455.00 ... KREB May-94
Church.
36 VG+ ... $100.00 ... HERITAGE Sep-94
43 VF ..... $115.00 ... REDBEARD Sep-94
44 Fine ..... $65.00 ... HINDS May-94

SPELLBOUND
Marvel(Atlas) (1952-1957)
16 VG ..... $25.00 ... HERITAGE Nov-94
19 VG ..... $20.00 ... HINDS May-94
20 F+ ..... $40.00 ... BOOKERY Aug-94
34 VG ..... $11.00 ... QUASAR Sep-94

SPIDER-MAN
Marvel (1990-Current)
1F **Platinum cover. Limited edition (10,000) sent only to specialty shops, contains 10 extra pages of new artwork.**
NM .... $125.00 ... FRONTLINE Nov-94
NM .... $375.00 ... COMCAVAL ... Jul-94
NM .... $125.00 ... FRONTLINE Jun-94

SPIRIT, THE
Harvey (1966-1967)
2 **Eisner reprint with 9 new pages of art.**
VF/NM $22.00 ... ACE May-94

SPIRIT, THE
Quality (1944-1950)
5 FR/G .... $12.00 ... HINDS May-94
22 **Classic Eisner cover.**
VG ..... $120.00 ... HERITAGE May-94

SPITFIRE COMICS
Harvey (1941)
1 **100 pages, small digest size. Origin: The Fly-Man.**
VF ..... $190.00 ... KREB Apr-94

SPOOK
Star (1953-1954)
23 **Begin: "... Tales Of Suspense And Mystery"**
VG ..... $45.00 ... HERITAGE Sep-94

SPOOK COMICS
Baily (1946)
1 VG ..... $38.00 ... HINDS May-94

SPOOKY THE TUFF LITTLE GHOST
Harvey (1955-1980)
1 VF/NM $175.00 ... SMRC Sep-94

SPY SMASHER
Fawcett (1941-1943)
1 **Begin: Spy Smasher**
Fine .... $540.00 ... KREB Apr-94
10 **"Did Spy Smasher Kill Hitler?"**
VG ..... $130.00 ... BOOKERY Apr-94

STAR COMICS
Centaur (1937-1939)
10 VF ..... $400.00 ... KREB Apr-94

STAR RANGER
Centaur (1937-1938)
1 **1st Western Comic.**
VF .... $1600.00 ... CHRISTIE Oct-92
Mile High.

STAR SPANGLED COMICS
DC (1941-1952)
2 Fine .... $245.00 ... HINDS Jul-94
10 Fair ..... $70.00 ... QUIRK Aug-94
13 Fair ..... $65.00 ... QUIRK Aug-94
15 Fair ..... $55.00 ... QUIRK Aug-94
20 **Begin: Liberty Belle.**
VF ..... $675.00 ... SMRC Sep-94
Double cover.
21 VG ..... $160.00 ... HINDS May-94
23 Fine .... $225.00 ... BOOKERY Oct-94
GVG .. $100.00 ... QUIRK Aug-94
31 VG ..... $70.00 ... BOOKERY Oct-94
43 FVF ..... $110.00 ... MISC Jun-94
53 G ..... $29.00 ... BOOKERY Aug-94
55 VF ..... $200.00 ... HERITAGE Nov-94
57 VF/NM $310.00 ... SMRC Sep-94
59 Fine ..... $70.00 ... HEROESFAN .. Jul-94
60 VG+ ..... $70.00 ... HEROESFAN .. Jul-94
61 G ..... $32.00 ... REDBEARD Sep-94
68 Poor ..... $15.00 ... GRAFIKXS Jun-94
69 **1st & Origin: Tomahawk.**
Poor ..... $10.00 ... GRAFIKXS Jun-94
70 Poor ..... $10.00 ... GRAFIKXS Jun-94
73 G- ..... $35.00 ... BOOKERY Oct-94
85 Fine .... $120.00 ... HINDS May-94
100 G ..... $25.00 ... HERITAGE Jul-94
101 VG ..... $22.00 ... BOOKERY Oct-94
102 Fine ..... $45.00 ... HERITAGE Nov-94
123 NM ..... $75.00 ... HERITAGE Sep-94

STAR SPANGLED WAR STORIES
DC (1952-1977)
1 (#131) **Previous title: "Star Spangled Comics."**
VG+ ... $110.00 ... NEVERDEN Jul-94
19 F- ..... $40.00 ... HINDS Jul-94
36 VG+ ..... $17.00 ... HINDS Jul-94
50 NM ..... $55.00 ... MISC Aug-94
52 F- ..... $12.00 ... REID Oct-94
75 Fine ..... $20.00 ... HINDS Jul-94
76 F+ ..... $21.00 ... HINDS Jul-94
77 FVF ..... $30.00 ... HINDS May-94
80 VF ..... $33.00 ... HINDS May-94
92 **Dinosaur cover & story.**
G+ ..... $12.00 ... HINDS May-94
94 **Dinosaur cover & story.**
G+ ..... $10.00 ... REID May-94
99 G+ ..... $10.00 ... REID May-94
108 FVF ..... $25.50 ... NEVERDEN Jul-94
111 G ..... $9.00 ... QUASAR Sep-94
112 F+ ..... $21.50 ... NEVERDEN Jul-94
G ..... $11.00 ... HINDS May-94
113 VG ..... $14.00 ... QUASAR Sep-94
VG ..... $15.00 ... REDBEARD Sep-94
VG ..... $14.00 ... LINDSAY1 ..... Aug-94
115 VG/F ... $18.00 ... QUASAR Sep-94
VG/F ... $18.00 ... LINDSAY1 ..... Aug-94
117 VF ..... $27.00 ... NEVERDEN Jul-94
121 G ..... $9.00 ... HINDS May-94
123 Fine ..... $20.00 ... NEVERDEN Jul-94
130 Fine ..... $20.00 ... BOOKERY Aug-94
131 VF ..... $35.00 ... BOOKERY Oct-94
VF ..... $35.00 ... BOOKERY Aug-94
132 FVF ..... $23.00 ... NEVERDEN Jul-94
134 **Art: Neal Adams.**
VG/F ... $14.00 ... ACE May-94
135 VF ..... $35.00 ... BOOKERY Sep-94
136 FVF ..... $19.50 ... NEVERDEN Jul-94
137 **End: Dinosaur stories.**
VF ..... $40.00 ... HINDS May-94
140 VF ..... $18.00 ... ACE Jul-94

STAR TREK
Gold Key (1967-1979)
1 **Begin: TV photo covers.**
NM+ .. $525.00 ... MISC Aug-94
VF/NM $350.00 ... ESSOE Jun-94
VF+ .... $225.00 ... MISC Aug-94
Fine .... $150.00 ... FRONTLINE Oct-94
Fine .... $150.00 ... FRONTLINE Oct-94
G ..... $50.00 ... MISC Sep-94
G- ..... $30.00 ... CHAO3277 ... Aug-94
2 VF ..... $140.00 ... FRONTLINE Aug-94
5 F+ ..... $82.00 ... REDBEARD Sep-94
6 VF/NM $120.00 ... REID Sep-94
VF/NM $125.00 ... REID Aug-94
8 Fine ..... $42.00 ... BOOKERY Sep-94
20 F+ ..... $30.00 ... COMICCAVE . Aug-94
26 NM+ .... $20.00 ... MISC Aug-94
40 VF ..... $20.00 ... BOOKERY Oct-94
FVF ..... $14.00 ... COMICCAVE . Jul-94
50 FVF ..... $10.95 ... COMICCAVE . Aug-94

STAR WARS
Marvel (1977-1986)

107 NM ..... $25.00 ... COMCAVAL ... Jul-94

STAR WARS: DARK EMPIRE
Dark Horse (1991-1992)
1 NM ..... $23.00 ... QUASAR Sep-94
NM ..... $30.00 ... GRAFIKXS Apr-94
2 NM ..... $36.00 ... HERITAGE Sep-94
NM ..... $36.00 ... GRAFIKXS Apr-94
3 NM ..... $18.00 ... GRAFIKXS Apr-94
4 NM ..... $15.00 ... GRAFIKXS Apr-94
5 NM ..... $12.00 ... GRAFIKXS Apr-94
6 NM ..... $12.00 ... GRAFIKXS Apr-94

STAR WARS: TALES OF THE JEDI
Dark Horse (1993-1994)
1 NM ..... $7.00 ... GRAFIKXS Jun-94
NM ..... $6.00 ... GRAFIKXS Apr-94

STARS AND STRIPES COMICS
Centaur (1941)
5 VG ..... $60.00 ... KREB Apr-94

STARTLING COMICS
Nedor (1940-1948)
3 VF ..... $190.00 ... KREB May-94
45 VF ..... $105.00 ... KREB May-94
46 VF+ .... $126.00 ... KREB May-94
49 Classic Alex Schomburg cover.
GVG .... $75.00 ... REDBEARD Sep-94
51 VF ..... $52.00 ... KREB May-94
53 VF ..... $100.00 ... KREB May-94

STARTLING TERROR TALES
Star (1952-1953)
11 VF ..... $70.00 ... MISC Sep-94
13 VF ..... $35.00 ... REID May-94

STARTLING TERROR TALES
Star (1953-1954)
10 NM ..... $55.00 ... REDBEARD Sep-94
NM- ..... $40.00 ... REDBEARD Sep-94

STEVE CANYON COMICS
Harvey (1948)
4 VG/F ... $21.00 ... ACE Oct-94
Flat and glossy with some spine wear, tanning edges.

STEVE ROPER
Famous Funnies (1948)
1 VG ..... $11.00 ... QUASAR Sep-94

STEVE ZODIAC AND THE FIREBALL XL-5
Gold Key (1964)
10108-401 TV tie-in.
NM ..... $38.00 ... SEMOWICH .. Sep-94

STORIES BY FAMOUS AUTHORS ILLUSTRATED
Seaboard (1950-1951)
6 Macbeth.
Fine ..... $40.00 ... BOOKERY Oct-94
11 Ben Hur (1/51).
Fine ..... $35.00 ... BOOKERY Oct-94

STRAIGHT ARROW
ME (1950-1956)
1 G ..... $22.00 ... ACE Sep-94

STRANGE ADVENTURES
DC (1950-1973)
1 Movie photo cover (Destination Moon).
VG ..... $400.00 ... HERITAGE Nov-94
9 Origin: Captain Comet (6/51).
VG/F . $300.00 ... KEITHC Jun-94
Fair ..... $54.00 ... BOOKERY Oct-94
13 Fine .... $140.00 ... REDBEARD Sep-94
28 GVG .... $35.00 ... HINDS May-94
31 G ..... $28.00 ... HINDS Jul-94
37 VG ..... $45.00 ... HINDS May-94
57 FVF ..... $40.00 ... ACE May-94
64 Fine ..... $28.00 ... WALLS Jun-94
68 Fine ..... $32.00 ... ACE Nov-93
83 VG- ..... $11.00 ... WALLS Oct-94
90 VG ..... $9.00 ... QUASAR Sep-94
91 Fine ..... $14.00 ... QUASAR Sep-94
92 VG ..... $9.00 ... QUASAR Sep-94
93 VG/F ... $12.50 ... QUASAR Sep-94
94 VG ..... $9.00 ... QUASAR Sep-94
96 VG ..... $9.00 ... QUASAR Sep-94
100 VG/F ... $20.00 ... QUASAR Sep-94
101 FVF ..... $20.00 ... QUASAR Sep-94
102 VG ..... $9.00 ... QUASAR Sep-94
110 Fine ..... $20.00 ... BOOKERY Aug-94
112 FVF ..... $23.00 ... HINDS May-94
117 1st & Origin: Atomic Knights.
VF ..... $205.00 ... BOOKERY Oct-94
VF ..... $280.00 ... MISC Aug-94
119 G+ ..... $10.00 ... WALLS Oct-94
120 2nd: Atomic Knights.
GVG .... $22.00 ... REDBEARD Sep-94
130 VF ..... $24.00 ... HINDS May-94
137 VG ..... $6.00 ... WALLS Jun-94
151 VF ..... $17.00 ... BOOKERY Jun-94
155 VG ..... $7.00 ... HINDS Jul-94
180 1st & Origin: Animal Man.
VF/NM $200.00 ... FRONTLINE May-94
VG+ ..... $40.00 ... BOOKERY Jun-94
G ..... $10.00 ... REID Jun-94
206 Begin: Neal Adams art.
NM ..... $32.00 ... MISC Aug-94

STRANGE CONFESSIONS
Ziff-Davis (1952)
1 Photo covers on all issues.
F- ..... $80.00 ... REDBEARD Sep-94

STRANGE FANTASY
Ajax (1952-1954)
2 (10/52)
F- ..... $55.00 ... GOODSTUF ... Oct-94
5 VG ..... $20.00 ... HERITAGE Nov-94
9 NM- ..... $50.00 ... MISC Sep-94
VF ..... $20.00 ... GOODSTUF ... Oct-94
VG+ ..... $15.00 ... GOODSTUFF . Jul-94

STRANGE MYSTERIES
Superior (1951-1955)
4 G ..... $10.00 ... SEYBOLD Nov-94
Pre-code horror.
6 VG ..... $30.00 ... HERITAGE Nov-94
10 SOTI.
VG ..... $25.00 ... HERITAGE Nov-94
13 VG+ ..... $35.00 ... HERITAGE Nov-94
19 VF ..... $36.00 ... GOODSTUFF . Jul-94
20 G ..... $7.00 ... SEYBOLD Nov-94
Pre-code horror.

STRANGE STORIES OF SUSPENSE
Marvel(Atlas) (1955-1957)
8 VG/F ... $26.00 ... BOOKERY Oct-94
12 VG/F ... $19.00 ... EDIAN Sep-94

STRANGE SUSPENSE STORIES
Fawcett/Charlton (1952-1976)
2 VG ..... $40.00 ... HINDS May-94
21 VG/F ... $19.00 ... ACE Jul-94
32 Cover & art: Steve Ditko.
VG ..... $11.00 ... QUASAR Sep-94
41 Art: Steve Ditko.
VG+ ..... $11.00 ... QUASAR Sep-94
42 FVF ..... $9.25 ... QUASAR Sep-94
45 Cover & art: Steve Ditko.
VG/F ... $13.00 ... QUASAR Sep-94
47 Cover & art: Steve Ditko.
FVF ..... $17.50 ... QUASAR Sep-94
52 Art: Steve Ditko.
VG/F ... $11.00 ... QUASAR Sep-94
57 FVF ..... $8.50 ... QUASAR Sep-94
75 Reprint: Space Adventures #33 by Ditko.
VF ..... $15.00 ... QUASAR Sep-94
FVF ..... $23.00 ... QUASAR Sep-94

STRANGE TALES
Marvel(Atlas) (1951-1976)
4 VG ..... $122.00 ... REDBEARD Sep-94
5 "The Room Without A Door!"
GVG .... $80.00 ... REDBEARD Sep-94
12 VG ..... $45.00 ... HERITAGE Nov-94
52 VF- ..... $45.00 ... EDIAN Sep-94
Fine ..... $31.50 ... NEVERDEN Jul-94
54 VG ..... $20.00 ... HERITAGE Sep-94
55 F+ ..... $55.00 ... EDIAN Sep-94
62 VG- ..... $16.00 ... NEVERDEN Jul-94
63 F+ ..... $29.00 ... EDIAN Sep-94
68 G- ..... $14.00 ... REDBEARD Sep-94
74 VG+ ..... $25.00 ... SEANLINK Oct-94
89 1st: Fin Fang Foom by Jack Kirby.
F- ..... $60.00 ... SEMOWICH .. Sep-94
91 F+ ..... $40.00 ... NEVERDEN Jul-94
93 1st 12 cent cover price.
VF- ..... $45.00 ... NEVERDEN Jul-94
97 Aunt May & Uncle Ben prototype (6/62). "Goodbye To Linda Brown!" Five page story by Ditko.
VG- ..... $60.00 ... CHAO3277 ... Jun-94
98 VF- ..... $45.00 ... NEVERDEN Jul-94
99 F+ ..... $30.00 ... GOODSTUFF . Jul-94
101 Begin: Human Torch series.
VF ..... $400.00 ... MISC Jun-94
Fine .... $175.00 ... BOOKERY Sep-94
Fine .... $165.00 ... BOOKERY Apr-94
VG/F . $184.00 ... REDBEARD Sep-94
VG ..... $160.00 ... HINDS May-94
Fair ..... $30.00 ... BOOKERY Oct-94
Fair ..... $50.00 ... MISC Jun-94
102 GVG .... $80.00 ... SEMOWICH .. Sep-94
104 "The Human Torch Meets Paste-Pot Pete!"
Fine ..... $58.50 ... NEVERDEN Jul-94
105 VF+ .... $159.00 ... REDBEARD Sep-94
106 App: Fantastic Four.
FVF ..... $54.00 ... ACE Nov-93
GVG .... $15.00 ... EDIAN Sep-94
107 VF ..... $85.00 ... GOODSTUFF . Aug-94
Fine ..... $45.00 ... QUASAR Sep-94
Fine ..... $45.00 ... NEVERDEN Jul-94
VG ..... $35.00 ... HERITAGE Sep-94
110 Lead story: "The Human Torch vs The Wizard and Paste-Pot Pete!", 1st & origin: Dr. Strange in "Dr. Strange, Master Of Black Magic!"by Steve Ditko.
NM . $1500.00 ... KEITHC Apr-94
VF/NM $1400.00 HINDS Jul-94
VF- ..... $300.00 ... GOODSTUFF . Aug-94
VF- ..... $700.00 ... KEITHC Jun-94
F+ ..... $250.00 ... MISC Sep-94
Fine .... $300.00 ... FRONTLINE Oct-94
VG ..... $155.00 ... BOOKERY Jun-94
GVG .... $50.00 ... KEITHC Jun-94
111 2nd: Dr. Strange.
Fine .... $110.00 ... HINDS May-94
G ..... $22.00 ... BOOKERY Jun-94
114 3rd & begin: Dr. Strange series.
NM .... $215.00 ... CHAO3277 ... Aug-94
VF ..... $225.00 ... COMCAVAL ... Jul-94
VF- ..... $100.00 ... GOODSTUFF . Jul-94
Fine .... $120.00 ... FRONTLINE Oct-94
VG+ ..... $45.00 ... HERITAGE Sep-94
115 Eight page story "The Origin Of Dr. Strange!" by Lee/Ditko; Origin: The Sandman. "The Sandman Strikes". (12/63)
VF ..... $215.00 ... SEANLINK Oct-94
VF ..... $300.00 ... MISC Sep-94
Fine .... $140.00 ... FRONTLINE Oct-94
Fine ..... $90.00 ... REID Oct-94
GVG .... $40.00 ... SEMOWICH .. Sep-94
116 "The Human Torch Battles The Thing!"
VF ..... $50.00 ... HINDS May-94
117 FVF ..... $23.00 ... BOOKERY Aug-94
119 VG ..... $16.00 ... ACE Nov-94
120 FVF ..... $25.00 ... ACE Apr-94
VG/F ... $12.00 ... ACE Nov-94
VG ..... $15.00 ... BOOKERY Sep-94
122 NM ..... $40.00 ... CHAO3277 ... Aug-94
123 1st: Beetle.
VG/F ... $12.00 ... ACE Nov-94
Initials inside front cover.
126 VF ..... $30.00 ... HINDS Jul-94
VG/F ..... $9.00 ... ACE Nov-94
130 "The Human Torch and The Thing meet The Beatles!" (3/65)
FVF ..... $20.00 ... ACE Jul-94
131 VF ..... $32.00 ... HINDS May-94
133 VF ..... $23.00 ... ACE Jul-94
135 Begin: Nick Fury.
VF/NM $90.00 ... HINDS May-94
VF ..... $50.00 ... ALL-AMER May-94
138 VF/NM $18.00 ... ACE Jun-94
139 NM ..... $18.00 ... MISC Aug-94
143 VF/NM $27.00 ... REDBEARD Sep-94
144 VF/NM $25.00 ... BOOKERY Sep-94
145 VF/NM $18.00 ... ACE Apr-94
147 VF/NM $25.00 ... BOOKERY Oct-94
149 VF/NM $20.00 ... ACE May-94
153 VF ..... $22.00 ... HINDS May-94
156 VF/NM $22.00 ... BOOKERY Sep-94
159 Art:Jim Starlin. Captain America cover. Origin
162 NM ..... $16.00 ... MISC Aug-94
167 VF/NM $36.00 ... REDBEARD Sep-94
VF/NM $25.00 ... ACE May-94
FVF ..... $40.00 ... COMCAVAL ... Jul-94
Fine ..... $11.20 ... COMICCAVE . Jul-94

STRANGE TALES ANNUAL
Marvel(Atlas) (1962-1963)
1 1st Marvel annual.
VF ..... $500.00 ... KEITHC Aug-94
VF- ..... $150.00 ... NEVERDEN Jul-94
FVF ..... $150.00 ... NEVERDEN Jul-94
FVF ..... $500.00 ... KEITHC Jul-94
VG ..... $53.00 ... BOOKERY May-94
2 New Spider-Man story. (7/63)
NM .... $600.00 ... FORNESI Jun-94
NM- ... $550.00 ... KEITHC Apr-94
VF+ .... $400.00 ... KEITHC Apr-94
VF ..... $400.00 ... KEITHC Jun-94
VG ..... $95.00 ... MISC Jun-94

STRANGE TALES OF THE UNUSUAL
Marvel(Atlas) (1955-1957)
4 VG ..... $12.00 ... QUASAR Sep-94
6 G ..... $8.00 ... QUASAR Sep-94

STRANGE TERRORS
St. John (1952-1953)
6 100 page issue.
VG+ ..... $65.00 ... ESSOE Jun-94

STRANGE WORLD OF YOUR DREAMS
Prize (1952-1953)
3 Art: Simon & Kirby.
G ..... $25.00 ... ALEX6868 ..... Jun-94

STRANGE WORLDS
Avon (1950-1955)
3 Art: Frank Frazetta.
G+ ..... $75.00 ... GOODSTUF ... Nov-94
Decent, clean copy.
4 VG/F ... $75.00 ... HERITAGE Sep-94
5 VG ..... $50.00 ... ALEX6868 ..... Jun-94
9 #s 10-17 do not exist.
VF ..... $105.00 ... REDBEARD Sep-94

SUB-MARINER
Marvel (1968-1974)
1 Origin: Sub-Mariner.
VF/NM $95.00 ... BOOKERY Oct-94
VF/NM $120.00 ... HINDS May-94
VF ..... $75.00 ... FRONTLINE Oct-94
VF ..... $75.00 ... FRONTLINE Oct-94
VF ..... $75.00 ... FRONTLINE Oct-94
FVF ..... $55.00 ... FRONTLINE Aug-94
FVF ..... $71.90 ... COMICCAVE . Jul-94
FVF ..... $75.00 ... REID Jun-94
FVF ..... $75.00 ... REID May-94
Fine ..... $40.50 ... NEVERDEN Jul-94
VG+ ..... $45.00 ... MORATTO Aug-94
VG ..... $16.50 ... QUASAR Sep-94
2 VF/NM $40.00 ... MORATTO Aug-94
3 VF/NM $22.00 ... MORATTO Aug-94
FVF ..... $8.00 ... QUASAR Sep-94
4 FVF ..... $8.00 ... QUASAR Sep-94
6 FVF ..... $8.00 ... QUASAR Sep-94
7 Fine ..... $8.00 ... QUASAR Sep-94

SUB-MARINER COMICS
Marvel (Timely/Atlas) (1941-1955)
1 Begin: Sub-Mariner, The Angel.
F+ .... $3500.00 ... HINDS Jul-94
Fine . $1700.00 ... MISC Jun-94
4 F- ..... $875.00 ... MISC Sep-94
5 VF ..... $285.00 ... KREB May-94
6 VF ..... $375.00 ... KREB May-94
9 Fair ..... $50.00 ... MISC Jun-94
10 VF- ..... $300.00 ... KREB May-94
11 NM .... $360.00 ... KREB May-94
17 VF ..... $250.00 ... KREB May-94
VG ..... $200.00 ... HERITAGE Nov-94
18 VF+ .... $273.00 ... KREB May-94
Fair ..... $48.00 ... REDBEARD Sep-94
19 GVG .. $135.00 ... REDBEARD Sep-94
20 VF ..... $263.00 ... KREB May-94
21 End: Angel.
NM- ... $400.00 ... KREB May-94
22 VF ..... $195.00 ... KREB May-94
FR- ..... $50.00 ... REDBEARD Sep-94

▼▼ $SOLD ▼▼ $SOLD ▼▼ $SOLD ▼▼

TICKER TAPE
THE GUIDE TO SOLD

25 Begin: The Blonde Phantom.
CALL .... $29.00 ... REDBEARD Sep-94
28 F+ .... $152.00 ... KREB May-94
32 Origin: Sub-Mariner. (7/49)
G .... $175.00 ... SEANLINK Apr-94
34 App: Human Torch.
VG ...... $130.00 ... REDBEARD Sep-94
36 VG- ..... $115.00 ... REDBEARD Sep-94
37 VF- ...... $225.00 ... KREB May-94
38 NM .... $234.00 ... KREB May-94
39 1st Code Approved issue.
FVF ..... $250.00 ... HERITAGE Nov-94
41 NM .... $165.00 ... KREB May-94

SUGAR & SPIKE
DC (1956-1971)
4 Fair .... $20.00 ... WALLS Jun-94
11 G .... $29.00 ... HINDS Jul-94
12 G .... $35.00 ... GRAFIKXS Jun-94
23 G .... $11.00 ... WALLS Jun-94
24 G .... $11.00 ... WALLS Jun-94
32 G .... $11.00 ... WALLS Jun-94
49 G .... $7.00 ... WALLS Jun-94
64 VG- .... $7.00 ... WALLS Jun-94

SUN GIRL
Marvel (1948)
1 VF+ .... $420.00 ... KREB Apr-94
VG ...... $120.00 ... ACE Apr-94
VG ...... $125.00 ... ACE Nov-93
Fair .... $40.00 ... HINDS May-94

SUNNY, AMERICA'S SWEETHEART
Fox (1947-1948)
12 VF .... $135.00 ... ACE Aug-94

SUPER COMICS
Dell (1938-1949)
1 F- .... $295.00 ... KREB Apr-94
3 VG+ ..... $90.00 ... KREB Apr-94
38 GVG .... $34.00 ... HINDS Nov-94
99 CALL .... $45.00 ... HINDS Nov-94
Dell file copy.
103 F- .... $18.00 ... HINDS Nov-94
110 VG .... $11.00 ... HINDS Nov-94

SUPER MAGICIAN COMICS
Street & Smith (1941-1947)
V2#1 App: The Shadow.
G .... $28.00 ... HINDS Nov-94
V2#5 Fine ...... $35.00 ... HINDS Nov-94
V3#1 G .... $7.00 ... QUASAR Sep-94
V3#3 VG .... $9.00 ... QUASAR Sep-94
V3#4 VG .... $14.50 ... QUASAR Sep-94
V3#6 VG .... $8.25 ... QUASAR Sep-94
V3#7 VG .... $7.00 ... QUASAR Sep-94
V4#1 Fine ...... $14.00 ... QUASAR Sep-94
V4#3 VG+ ..... $14.00 ... HINDS Nov-94
V4#4 Fine ...... $14.00 ... ACE May-94
V4#6 VG+ ..... $20.00 ... HERITAGE Jul-94
V4#7 F- .... $20.00 ... REDBEARD Sep-94
VG .... $6.00 ... QUASAR Sep-94
V4#9 VF .... $20.00 ... QUASAR Sep-94
F+ .... $26.00 ... REDBEARD Sep-94
V2#11VG/F ... $18.00 ... QUASAR Sep-94
V3#10VG/F ... $17.00 ... QUASAR Sep-94
V3#12VG .... $12.00 ... QUASAR Sep-94

SUPER WESTERN COMICS
Youthful (1950-1951)
1 Presents Buffalo Bill (& others).
Fine ...... $14.25 ... QUASAR Sep-94

SUPERBOY
DC (1949-1979)
1 See More Fun Comics #101 for 1st appearance.
VF .... $2400.00 ... CHRISTIE Oct-92
GVG .. $500.00 ... BOOKERY Sep-94
7 F- .... $156.00 ... REDBEARD Sep-94
10 Fine .... $225.00 ... ACE Nov-93
Fair .... $30.00 ... HINDS May-94
12 FVF ..... $100.00 ... SEMOWICH .. Sep-94
15 G .... $39.00 ... HINDS Jul-94
29 VG .... $45.00 ... HERITAGE Nov-94
36 VG/F ... $40.00 ... HINDS May-94
38 (1/55)
VG .... $35.00 ... HINDS Sep-94
60 Fine ...... $28.00 ... HINDS May-94
VG/F ... $21.00 ... BOOKERY Oct-94
62 G+ .... $12.00 ... HINDS May-94
67 G .... $9.00 ... HINDS May-94
69 Fine ...... $26.00 ... HINDS Nov-94
70 FVF .... $33.00 ... HINDS Nov-94
G .... $6.00 ... HINDS May-94
71 VG/F ... $20.00 ... HINDS Nov-94
VG+ ..... $16.00 ... HINDS May-94
72 VG+ ..... $14.00 ... HINDS May-94
73 F+ .... $32.00 ... HINDS Sep-94
74 Fine ...... $26.00 ... HINDS Sep-94
76 Fine ...... $26.00 ... HINDS Sep-94
Fine ...... $19.00 ... HINDS May-94
79 Fine ...... $26.00 ... HINDS Sep-94
80 Superboy meets Supergirl. (4/60)
VG/F ... $20.00 ... HINDS May-94
81 Fine ...... $18.00 ... HINDS Nov-94
GVG .... $9.00 ... HINDS May-94
83 Fine ...... $18.00 ... HINDS Jul-94
86 App: Legion. (1/61)
VG/F ... $25.00 ... HINDS May-94
87 G .... $6.00 ... HINDS May-94
G- .... $20.00 ... GRAFIKXS Jun-94
96 Fine .... $8.00 ... HINDS Jul-94
98 1st & origin: Ultra Boy.
Fine ...... $15.00 ... BOOKERY Jun-94
100 Origin retold: Superboy (10/62).
F- .... $40.00 ... GOODSTUF ... Nov-94
GVG .... $22.00 ... BOOKERY Oct-94

SUPERBOY ANNUAL
DC (1964)
1 F+ .... $28.00 ... GOODSTUF ... Nov-94
VG/F ... $25.00 ... ACE May-94

SUPERCAR
Gold Key (1962-1963)
4 VG .... $25.00 ... WALLS Oct-94

SUPERIOR STORIES
Nesbit (1955)
1 "The Invisible Man."
VF .... $65.00 ... HINDS May-94

SUPERMAN
DC (1939-1986)
1 Reprints first four ACTION stories, plus 6 new pages.
Fine . $9000.00 ... CHRISTIE Oct-93
Restored by Susan Cicconi.
GVG $6000.00 ... SEANLINK Apr-94
Restored.
3 VG ...... $750.00 ... HINDS Jul-94
5 App: Luthor.
F- .... $800.00 ... SEANLINK Apr-94
Fair .... $95.00 ... MCWHORT Jun-94
7 VG/F . $630.00 ... HINDS Sep-94
VG ...... $500.00 ... MISC Aug-94
11 Fine ....
$425.00 ... HINDS Sep-94
VG+ ... $325.00 ... SEANLINK Apr-94
VG ...... $275.00 ... MCWHORT Jun-94
12 VG ...... $200.00 ... KEITHC Jun-94
13 Fine .... $400.00 ... SEANLINK Apr-94
VG ...... $200.00 ... HERITAGE Nov-94
14 Patriotic cover.
VF+ . $1900.00 ... MISC Sep-94
Fair ..... $135.00 ... MCWHORT Jun-94
18 VG/F . $350.00 ... HINDS Nov-94
19 Fine .... $385.00 ... HINDS Nov-94
20 Fine .... $350.00 ... HINDS Jul-94
Fair .... $80.00 ... KEITHC Jun-94
22 Fair .... $40.00 ... MCWHORT Jun-94
26 VG/F . $225.00 ... KEITHC Jun-94
27 Fine .... $275.00 ... HERITAGE Nov-94
30 1st & origin: Mr. Mxyztplk.
GVG .. $200.00 ... HINDS Nov-94
1st Mxyztplk.
31 G+ ..... $122.00 ... HINDS May-94
34 VF .... $450.00 ... MISC Sep-94
G+ .... $90.00 ... QUIRK Aug-94
36 Fine .... $230.00 ... HINDS Nov-94
White pages.
37 Fine .... $250.00 ... HINDS Nov-94
White pages.
38 VG ...... $200.00 ... HERITAGE Sep-94
FR/G .... $40.00 ... MISC Sep-94
39 VG+ ... $175.00 ... HINDS Nov-94
Fair .... $50.00 ... ACE Jul-94
41 VG .... $65.00 ... MISC Aug-94
43 NM .... $110.00 ... HINDS May-94
44 F+ .... $262.00 ... REDBEARD Sep-94
45 G .... $54.00 ... DANG Sep-94
53 10th Anniversary Issue. Origin retold: Superman. "The Origin Of Superman!" Same date as BATMAN COMICS #47 (7-8/49).
VF .... $1100.00 ... HARRYB Jul-94
F+ .... $450.00 ... MISC Sep-94
56 GVG .... $80.00 ... SEANLINK Oct-94
61 Origin retold: Superman.
FVF ..... $298.00 ... MISC Jun-94
Retouched.
62 G .... $46.00 ... DANG Sep-94
63 Fine ...... $65.00 ... MCWHORT Jun-94
VG .... $92.00 ... DANG Sep-94
69 VG/F . $115.00 ... DANG Sep-94
75 VG .... $84.00 ... DANG Sep-94
79 G .... $38.00 ... DANG Sep-94
80 G .... $35.00 ... BOOKERY Aug-94
85 G .... $48.00 ... GRAFIKXS May-94
86 VG .... $70.00 ... SEANLINK Oct-94
89 FR/G .... $40.00 ... REDBEARD Sep-94
95 GVG .... $42.00 ... BOOKERY Aug-94
97 G .... $20.00 ... BOOKERY Oct-94
100 Anniversary issue. (9-10/55)
VF .... $800.00 ... HARRYB May-94
VG/F . $300.00 ... HINDS Sep-94
103 GVG .... $29.00 ... BOOKERY Aug-94
104 G .... $20.00 ... BOOKERY Aug-94
106 G .... $39.00 ... GRAFIKXS May-94
109 VG+ ..... $60.00 ... HINDS May-94
110 G .... $20.00 ... BOOKERY Aug-94
111 G- .... $14.00 ... HINDS Jul-94
Fair .... $10.00 ... MILEHIGH Jun-94
112 G .... $18.00 ... HINDS May-94
113 G .... $20.00 ... ACE May-94
116 G .... $16.00 ... ACE Jun-94
117 VF .... $145.00 ... REID May-94
119 Fine ...... $69.00 ... HINDS May-94
120 VG .... $35.00 ... HINDS Jul-94
G .... $21.00 ... HINDS May-94
121 VG .... $23.00 ... REDBEARD Sep-94
FR- .... $10.00 ... REDBEARD Sep-94
122 G+ .... $32.00 ... HINDS May-94
123 Supergirl tryout.
VG .... $30.00 ... HINDS Jul-94
124 Fair .... $11.00 ... REDBEARD Sep-94
125 G .... $20.00 ... HINDS Jul-94
G- .... $13.00 ... HINDS Jul-94
126 G .... $17.00 ... HINDS Jul-94
128 G .... $17.00 ... HINDS Jul-94
130 G .... $17.00 ... HINDS Jul-94
G .... $20.00 ... HINDS May-94
131 Fine ...... $44.00 ... HINDS May-94
G .... $10.00 ... HINDS Jul-94
132 App: Batman & Robin.
G .... $10.00 ... HINDS Jul-94
133 VG .... $15.50 ... QUASAR Sep-94
G .... $13.00 ... HINDS Jul-94
134 VG .... $24.00 ... BOOKERY Oct-94
G .... $13.00 ... HINDS Jul-94
135 G+ .... $15.00 ... HINDS Jul-94
136 G .... $13.00 ... HINDS Jul-94
137 G .... $13.00 ... HINDS Jul-94
G .... $22.00 ... GRAFIKXS May-94
138 G- .... $8.00 ... HINDS Jul-94
139 G- .... $10.00 ... HINDS Jul-94
140 1st: Bizarro Supergirl, Bizarro Jr.
G+ .... $19.00 ... HINDS Jul-94
141 VG/F ... $22.00 ... BOOKERY Oct-94
G .... $12.00 ... HINDS Jul-94
143 "Bizarro Meets Frankenstein!"
GVG .... $13.00 ... ACE Oct-94
146 Superman's life story.
VG .... $24.00 ... HINDS May-94
151 VG/F ... $11.00 ... ACE Jun-94
153 VG/F ... $11.00 ... ACE Oct-94
154 VF/NM $31.00 ... ACE May-94
Fine ...... $16.00 ... GIROUX Jul-94
155 NM ...... $34.00 ... ACE Aug-94
VG .... $7.00 ... ACE Jun-94
VG .... $11.00 ... HINDS May-94
156 VG .... $10.00 ... HINDS May-94
158 FVF .... $15.00 ... HINDS May-94
Fine ...... $15.00 ... GIROUX Jul-94
VG .... $10.00 ... ACE Oct-94
VG .... $6.00 ... ACE Jun-94
160 VG .... $14.00 ... GRAFIKXS May-94
161 VG .... $14.00 ... GRAFIKXS May-94
163 Fine ...... $15.00 ... ACE Jul-94
164 Fine ...... $15.00 ... ACE Jul-94
170 CALL .... $12.00 ... GRAFIKXS Jun-94
181 Fine ...... $10.00 ... ACE Jul-94
185 VF .... $9.00 ... ACE Jul-94
187 80 page Giant #G-23.
VG .... $9.00 ... ACE Jul-94
188 FVF .... $7.00 ... ACE Oct-94
191 FVF .... $7.00 ... ACE May-94
192 Fine ...... $10.00 ... ACE Jul-94
194 CALL .... $16.00 ... GRAFIKXS Jun-94
195 VF .... $9.00 ... ACE Jul-94
Fine .... $7.00 ... ACE Oct-94
Fine .... $7.00 ... HINDS Jul-94
199 1st: Superman/Flash race.
VF+ .... $135.00 ... FRONTLINE Aug-94
FVF .... $80.00 ... FRONTLINE May-94
Fine ...... $55.00 ... BOOKERY Aug-94
VG .... $18.00 ... QUASAR Sep-94
VG .... $35.00 ... BOOKERY Jun-94
G .... $15.00 ... MISC Jun-94
G- .... $19.00 ... REDBEARD Sep-94
225 F+ .... $6.00 ... ACE Oct-94
227 80 page Giant #G-72.
F+ .... $10.00 ... ACE Jul-94
229 VF .... $10.00 ... ACE Oct-94
238 Fine .... $6.00 ... ACE Jul-94

SUPERMAN
DC (1987-Current)
74 Doomsday, pt.2.
NM ...... $10.00 ... GRAFIKXS Apr-94
75 Death Of Superman (bagged).
MINT ... $20.00 ... MISC Jun-94
NM ...... $75.00 ... FRONTLINE Oct-94
Platinum.
NM ...... $20.00 ... GRAFIKXS Apr-94

SUPERMAN ANNUAL
DC (1960-1986)
7 VG .... $13.00 ... QUASAR Sep-94

SUPERMAN THREE-DIMENSION ADVENTURES
DC (1953)
NO# Origin retold: Superman. With glasses.
GVG .... $70.00 ... SEMOWICH .. Sep-94

SUPERMAN WORKBOOK
DC (1945)
NO# VF- ...... $675.00 ... REDBEARD Sep-94

SUPERMAN'S GIRLFRIEND LOIS LANE
DC (1958-1974)
1 "The Witch Of Metropolis!"
VF+ . $4200.00 ... CHRISTIE Oct-93
Bethlehem.
CALL .... $68.00 ... REDBEARD Sep-94
F+ .... $1200.00 ... FOURCOLOR . Apr-94
Fine ..... $750.00 ... CHRISTIE Oct-93
2 "Superman's Forbidden Room!"
G .... $45.00 ... BOOKERY Aug-94
3 "Lois Lane Adopts A Super Baby!"
VG .... $68.00 ... BOOKERY Sep-94
G .... $21.50 ... NEVERDEN Jul-94
4 "The Super-Courtship Of Lois Lane!"
G .... $24.00 ... HINDS Jul-94
6 "Lois Lane, Convict!"
G- .... $16.00 ... HINDS Jul-94
9 "Superman's Mystery Song!" App: Pat Boone.
VG .... $36.00 ... HINDS May-94
G+ .... $19.00 ... HINDS Jul-94
Fair .... $9.00 ... HINDS Jul-94
10 "Baby Lois Lane!"
VG .... $31.00 ... HINDS Jul-94
11 "The Leopard Girl Of The Jungle!"
FVF .... $40.00 ... BOOKERY Apr-94
13 Fine ...... $24.00 ... HINDS May-94
G .... $12.00 ... HINDS Jul-94
14 FVF .... $40.00 ... BOOKERY Apr-94
VG .... $25.00 ... QUASAR Sep-94
G .... $9.00 ... HINDS Jul-94
16 FVF .... $45.00 ... BOOKERY Aug-94
Fine ...... $40.00 ... HERITAGE Sep-94
17 VG/F ... $25.00 ... HINDS May-94
G- .... $7.00 ... HINDS Jul-94
19 FVF .... $49.00 ... HINDS May-94

CHECK THE TICKER TO SEE WHAT COMICS HAVE ACTUALLY SOLD FOR!

$OLD ▼▼ $OLD ▼▼ $OLD ▼▼ $OLD ▼▼ $OLD

20 Fine ..... $19.00 ... ACE Jun-94
Fine ..... $27.00 ... HINDS May-94
23 G ..... $6.00 ... WALLS Oct-94
24 VF ..... $35.00 ... BOOKERY May-94
25 GVG ..... $6.00 ... ACE Jun-94
27 GVG ..... $8.00 ... HINDS May-94
28 Fine ..... $14.00 ... ACE Jun-94
29 G ..... $6.00 ... HINDS May-94
30 **1st 12 cent cover price.**
Fine ..... $12.00 ... HINDS May-94
32 VF ..... $22.00 ... HINDS Jul-94
VG+ ..... $8.00 ... HINDS May-94
37 VF ..... $16.00 ... ALL-AMER May-94
38 F+ ..... $17.00 ... HINDS May-94
53 VF ..... $12.00 ... HINDS May-94
70 **1st: Silver Age app Catwoman. "The Catwoman's Black Magic!"**
VF ..... $100.00 ... GRAFIKXS Jun-94
VF- ..... $85.00 ... ACE Jul-94
Fine ..... $60.00 ... FRONTLINE Oct-94
Fine ..... $60.00 ... FRONTLINE Oct-94
Fine ..... $60.00 ... FRONTLINE Aug-94
Fine ..... $46.00 ... WALLS Jun-94
Fine ..... $45.00 ... BOOKERY Apr-94
F- ..... $46.00 ... WALLS Jun-94
71 **Catwoman story continued "Bad Luck For A Black Super-Cat!"**
VF/NM $90.00 ... REID Jun-94
VG+ ..... $26.00 ... WALLS Jun-94

SUPERMAN'S PAL JIMMY OLSEN

DC (1954-1974)
1 **"The Boy Of 100 Faces!"**
VG+ ... $900.00 ... FOURCOLOR . Apr-94
9 **"The Missile Of Steel!"**
VG ..... $40.00 ... BOOKERY May-94
13 **"Jimmy Olsen's Super-Illusions!"**
VG ..... $30.00 ... BOOKERY Sep-94
15 G ..... $17.00 ... HINDS Jul-94
17 Fine ..... $60.00 ... HINDS May-94
19 VG- ..... $20.00 ... HERITAGE Nov-94
22 G ..... $9.00 ... HINDS May-94
24 G ..... $8.00 ... HINDS Jul-94
36 VG/F ... $21.00 ... HINDS May-94
37 Fine ..... $21.00 ... HINDS Jul-94
43 VG ..... $6.00 ... ACE Apr-94
47 VG/F ... $14.00 ... HINDS May-94
48 VG ..... $6.00 ... ACE Apr-94
50 VG/F ... $10.00 ... ACE Apr-94
57 **1st 12 cent cover price.**
VF ..... $10.00 ... HINDS May-94
68 Fine ..... $8.00 ... HINDS May-94
70 Fine ..... $8.00 ... HINDS May-94
141 **Jack Kirby self portrait.**
NM/M $15.00 ... HINDS Jul-94

SUPER-MYSTERY COMICS

Ace (1940-1949)
1 VF ..... $600.00 ... KREB May-94
Larson.
5 VF+ ..... $65.00 ... KREB May-94
V4#4 G ..... $12.00 ... QUASAR Sep-94

SUPERSNIPE COMICS

Street & Smith (1942-1949)
V4#10VG ..... $30.00 ... HINDS Nov-94

SUPERWORLD COMICS

Hugo Gernsback (1940)
1 **Cover: Frank R. Paul.**
NM- $1100.00 ... KREB Apr-94
2 VG+ ... $200.00 ... KREB Apr-94

SUSPENSE

Marvel(Atlas) (1949-1953)
4 GVG .... $22.00 ... REDBEARD Sep-94
5 FR/G .... $16.00 ... REDBEARD Sep-94
7 VG/F ... $35.00 ... REDBEARD Sep-94
14 VG- ..... $21.00 ... REDBEARD Sep-94

SUSPENSE COMICS

Continental (1943-1946)
3 **Rare. Classic cover by Alex Schomburg. Art: L. B. Cole.**
VF .... $1000.00 ... MASON1 ..... Apr-94
5 G- ..... $14.50 ... NEVERDEN Jul-94
11 **Classic cover.**
Fine .... $315.00 ... BOOKERY Oct-94

SUZIE COMICS

MLJ (1945-1954)
60 VG ..... $20.00 ... HERITAGE Nov-94

SWAMP THING

DC (1972-1976)
1 **Cover & Art: Wrightson #s 1-10.**
NM ..... $50.50 ... QUASAR Sep-94
VF/NM $45.00 ... FRONTLINE Aug-94
VF/NM $40.00 ... ACE Apr-94
VF ..... $41.00 ... QUASAR Sep-94
FVF ..... $29.00 ... QUASAR Sep-94
Fine ..... $20.00 ... ACE Apr-94
2 FVF ..... $17.00 ... QUASAR Sep-94
Fine ..... $12.00 ... ACE Jun-94
3 VF ..... $11.00 ... ACE Jun-94
4 VF ..... $11.00 ... ACE Jun-94
5 Fine ..... $6.00 ... ACE Jun-94
6 VF ..... $11.00 ... ACE Jun-94
7 **App: Batman.**
FVF ..... $11.00 ... ACE Jun-94
8 NM- ..... $8.00 ... NEVERDEN Aug-94
VF/NM $11.00 ... ACE Jun-94
VF/NM .. $9.00 ... ACE Nov-93
10 NM- ..... $12.95 ... COMICCAVE . Jul-94
FVF ..... $7.00 ... ACE Jun-94

TALES FROM THE CRYPT

EC (1950-1955)
20 **Lead story: "The Thing From The Seal" (10-11/50). Previous title: "The Crypt Of Terror."**
NM .... $750.00 ... GOODSTUF ... Sep-94
VF ..... $490.00 ... SCIBETTA Aug-94
22 VF/NM $380.00 ... SCIBETTA Aug-94
24 NM/M $395.00 ... SCIBETTA Aug-94
F- ..... $120.00 ... REDBEARD Sep-94
Fair ..... $20.00 ... GOODSTUFF . Jul-94
25 VG ..... $80.00 ... HINDS May-94
26 NM .... $290.00 ... SCIBETTA Aug-94
27 F- ..... $110.00 ... HERITAGE Nov-94
28 VG ..... $65.00 ... ACE May-94
29 F+ ..... $120.00 ... HINDS Nov-94
VG ..... $50.00 ... GOODSTUFF . Jul-94
30 Fine .... $100.00 ... SMRC Aug-94
31 VF ..... $215.00 ... SCIBETTA Aug-94
32 NM .... $600.00 ... GOODSTUF ... Oct-94
Gaines File copy.
CALL .. $600.00 ... GOODSTUF ... Sep-94
Gaines file copy (#5 of 12), gorgeous copy.
F- ..... $90.00 ... REDBEARD Sep-94
VG+ ..... $40.00 ... GOODSTUF ... Oct-94
33 **"Lower Berth!" by Jack Davis.**
G ..... $50.00 ... KEITHC Jun-94
G- ..... $25.00 ... GOODSTUFF . Jul-94
34 VF ..... $160.00 ... SCIBETTA Aug-94
Fine ..... $80.00 ... GOODSTUFF . Jul-94
35 VF/NM $220.00 ... REDBEARD Sep-94
VF ..... $150.00 ... SMRC Sep-94
36 VF ..... $120.00 ... HINDS Nov-94
37 GVG .... $40.00 ... KEITHC Jun-94
38 VG ..... $60.00 ... KEITHC Jun-94
39 VG ..... $110.00 ... HINDS Nov-94
42 VG ..... $40.00 ... GOODSTUFF . Jul-94
43 **Cover: Jack Davis "Four-Way Split"**
G ..... $25.00 ... BOOKERY Oct-94
45 VG/F ... $63.00 ... REDBEARD Sep-94
VG+ ..... $70.00 ... HINDS Nov-94

TALES OF ASGARD

Marvel (1968)
1 **One shot.**
VF/NM $25.00 ... REDBEARD Sep-94
VG/F ..... $9.00 ... QUASAR Sep-94

TALES OF HORROR

Toby (1952-1954)
2 VG+ ..... $50.00 ... HERITAGE Sep-94
5 F+ ..... $40.00 ... BOOKERY Oct-94
8 Fine ..... $27.00 ... HINDS May-94

TALES OF SUSPENSE

Marvel(Atlas) (1959-1968)
1 GVG .... $95.00 ... MCWHORT Jun-94
8 F- ..... $60.00 ... GOODSTUFF . Jul-94
11 GVG .... $35.00 ... EDIAN Sep-94
12 Fine ..... $63.00 ... NEVERDEN Jul-94
GVG .... $35.00 ... EDIAN Sep-94
14 VG+ ..... $45.00 ... GOODSTUFF . Jul-94
18 VG ..... $40.00 ... MISC Aug-94
20 Fine ..... $40.00 ... ACE Jun-94
23 F+ ..... $55.00 ... NEVERDEN Jul-94
F+ ..... $55.00 ... NEVERDEN Jul-94
VG ..... $25.00 ... ACE Jul-94
28 **Stone Men prototype. (4/62) "Back From The Dead!" Cover and five page story by Kirby.**
F+ ..... $45.00 ... BOOKERY Oct-94
29 VG- ..... $25.00 ... EDIAN Sep-94
30 VG ..... $50.00 ... NEVERDEN Jul-94
31 **Dr. Doom prototype. (7/62) "The Monster In The Iron Mask!" Cover and seven page story by Kirby.**
VF+ ..... $81.00 ... NEVERDEN Jul-94
32 **Dr. Strange prototype. (8/62) "Sazzik, The Sorcerer!" Six page story by Kirby.**
VF+ .... $400.00 ... MISC Sep-94
33 VG ..... $20.00 ... ACE Nov-93
34 VF ..... $67.50 ... NEVERDEN Jul-94
35 **The Watcher prototype. (11/62) "The Challenge Of Zarkorr!" Cover and seven page story by Kirby.**
NM .... $220.00 ... HERITAGE Nov-94
Fine ..... $40.50 ... NEVERDEN Jul-94
37 F+ ..... $50.00 ... NEVERDEN Jul-94
38 NM .... $200.00 ... HERITAGE Nov-94
NM- ..... $80.00 ... KALEID Nov-94
"The Teenager Who Ruled The World."
VF ..... $67.50 ... NEVERDEN Jul-94
39 **Debut & Origin: Iron Man in "Iron Man Is Born!" (3/63)**
NM- $4800.00 ... SHOWNE Aug-94
VF .... $1500.00 ... MISC Sep-94
VF .... $1600.00 ... SEANLINK Apr-94
VF .... $1700.00 ... CHRISTIE Oct-93
F+ .... $1100.00 ... FOURCOLOR . Apr-94
F+ ..... $950.00 ... SEANLINK Apr-94
Fine .... $900.00 ... HINDS Oct-94
Fine .... $850.00 ... MISC Aug-94
VG+ ... $500.00 ... HERITAGE Sep-94
VG ..... $500.00 ... HERITAGE Nov-94
VG ..... $600.00 ... MISC Sep-94
VG ..... $600.00 ... HERITAGE Sep-94
GVG .. $450.00 ... SEANLINK Apr-94
G ..... $250.00 ... FRONTLINE Oct-94
G ..... $250.00 ... FRONTLINE Aug-94
G- ..... $225.00 ... HINDS May-94
Fair ..... $150.00 ... FRONTLINE May-94
40 **Iron Man's new armor.**
VF/NM $1800.00 KEITHC Aug-94
VF/NM $1100.00 FOURCOLOR . Apr-94
Fine .... $400.00 ... ACE Jun-94
41 VF ..... $425.00 ... HERITAGE Sep-94
VF- ..... $240.00 ... SEMOWICH .. Sep-94
VG/F . $150.00 ... HINDS Jul-94
VG/F . $112.50 ... NEVERDEN Jul-94
VG+ ..... $99.00 ... NEVERDEN Jul-94
42 VF- ..... $120.00 ... ACE Feb-94
FVF ..... $90.00 ... SEMOWICH .. Sep-94
Fine ..... $90.00 ... MISC Aug-94
VG/F . $100.00 ... MISC Jun-94
43 Fine ..... $75.00 ... SEMOWICH .. Sep-94
F- ..... $75.00 ... ACE Apr-94
VG/F . $100.00 ... MISC Jun-94
44 VG/F . $100.00 ... MISC Jun-94
45 VF ..... $145.00 ... ACE Feb-94
VG/F . $100.00 ... MISC Jun-94
46 Fine ..... $55.00 ... ACE Aug-94
VG ..... $30.00 ... ACE Apr-94
47 VG/F ... $40.00 ... ACE Jul-94
48 **New Iron Man armor by Steve Ditko.**
FVF ..... $80.00 ... ACE Feb-94
49 **1st X-Men, Avengers crossover.**
Fine ..... $50.00 ... MISC Aug-94
50 **1st: Mandarin.**
FVF ..... $40.00 ... ALL-AMER May-94
52 **1st: Black Widow. (4/64)**
VF ..... $125.00 ... KEITHC May-94
Fine ..... $35.00 ... MISC Aug-94
Fine ..... $60.00 ... HERITAGE May-94
54 VF ..... $50.00 ... REDBEARD Sep-94
FVF ..... $32.00 ... HINDS May-94
GVG .... $10.00 ... ACE Nov-93
55 F+ ..... $30.00 ... MISC Aug-94
GVG ..... $8.00 ... ACE Nov-94
Beautiful copy has little wear except for moisture rippling and rusted staples, color and gloss are great.
G ..... $6.00 ... ACE Jul-94
57 **1st & Origin: Hawkeye.**
VF ..... $100.00 ... SEANLINK Oct-94
58 **Captain America battles Iron Man.**
F+ ..... $67.00 ... SEMOWICH .. Sep-94
Fine ..... $90.00 ... MISC Aug-94
VG ..... $42.00 ... QUASAR Sep-94
GVG .... $22.00 ... QUASAR Sep-94
G ..... $25.00 ... BOOKERY Aug-94
59 **Begin: Captain America, Iron Man double feature.**
VF/NM $230.00 ... REDBEARD Sep-94
FVF ..... $75.00 ... QUASAR Sep-94
F- ..... $80.00 ... MISC Aug-94
VG+ ..... $42.00 ... SEMOWICH .. Sep-94
VG ..... $30.00 ... QUASAR Sep-94
60 **2nd: Hawkeye.**
Fine ..... $24.00 ... ACE Nov-94
62 **Origin: Mandarin.**
VF ..... $25.00 ... ACE Oct-94
Great copy has light rust upper staple, excellent color and gloss.
63 **1st Silver Age origin Captain America. (3/65)**
Fine ..... $50.00 ... ACE Nov-93
VG/F ... $19.50 ... QUASAR Sep-94
VG ..... $12.00 ... QUASAR Sep-94
G ..... $15.00 ... COMICCAVE . Jul-94
64 **1st: Silver Age Red Skull.**
Fine ..... $15.00 ... QUASAR Sep-94
65 VF ..... $54.00 ... ACE May-94
VF ..... $50.00 ... ACE Nov-93
FVF ..... $44.00 ... REDBEARD Sep-94
GVG .... $12.00 ... QUASAR Sep-94
66 VF/NM $65.00 ... REID Aug-94
Color touch.
FVF ..... $30.00 ... QUASAR Sep-94
Fine ..... $35.00 ... MISC Aug-94
GVG .... $12.00 ... QUASAR Sep-94
67 VF ..... $25.00 ... ACE Apr-94
68 VF ..... $25.00 ... ACE Nov-93
69 Fine ..... $15.00 ... MISC Aug-94
70 Fine ..... $12.00 ... QUASAR Sep-94
71 VF ..... $25.00 ... ACE Nov-93
72 VF/NM $40.00 ... REDBEARD Sep-94
73 VF ..... $25.00 ... ACE Nov-93
75 VG ..... $10.00 ... SEANLINK Oct-94
78 VF ..... $21.00 ... ACE Jul-94
Fine ..... $15.00 ... MISC Aug-94
79 VF ..... $15.00 ... LINDSAY1 ..... Aug-94
80 Fine ..... $17.60 ... COMICCAVE . Aug-94
82 NM ..... $22.00 ... MISC Aug-94
VF ..... $22.00 ... LINDSAY1 ..... Aug-94
84 FVF ..... $26.00 ... REDBEARD Sep-94
FVF ..... $20.00 ... ACE Jul-94
86 VF/NM $42.00 ... REDBEARD Sep-94
F+ ..... $15.00 ... MISC Aug-94
90 VF ..... $25.00 ... ACE May-94
FVF ..... $25.00 ... REDBEARD Sep-94
95 VF+ ..... $20.25 ... MISC Jun-94
Fine ..... $7.00 ... ACE May-94
96 NM ..... $22.00 ... MISC Aug-94
NM ..... $32.00 ... HINDS May-94
98 FVF ..... $21.00 ... QUASAR Sep-94
Fine ..... $7.00 ... ACE May-94

TALES OF TERROR ANNUAL

EC (1951-1953)
3(1953) **"128 spine-tingling pages featuring 16 of EC's best yarns from 1952."**
F- ..... $380.00 ... REDBEARD Sep-94
VG ..... $230.00 ... SEANLINK Oct-94
VG ..... $230.00 ... KEITHC Jun-94

TALES OF THE MYSTERIOUS TRAVELER

Charlton (1956-1959)
10 **Cover & art: Steve Ditko.**
VF- ..... $72.00 ... NEVERDEN Jul-94

TALES OF THE UNEXPECTED

DC (1956-1968)
22 VG ..... $35.00 ... BOOKERY Oct-94
36 Fine ..... $18.00 ... NEVERDEN Jul-94
37 FVF ..... $27.00 ... NEVERDEN Jul-94
39 F+ ..... $23.50 ... NEVERDEN Jul-94
45 G ..... $18.00 ... WALLS Jun-94
52 VF/NM $72.00 ... NEVERDEN Jul-94
56 VG ..... $23.00 ... BOOKERY Oct-94
60 VG ..... $20.00 ... WALLS Jun-94
61 Fine ..... $22.00 ... BOOKERY Oct-94
62 VF ..... $40.00 ... BOOKERY Oct-94
64 NM ..... $95.00 ... CHAO3277 ... Aug-94
FVF ..... $30.00 ... BOOKERY Oct-94
72 VF/NM $31.00 ... HINDS May-94
79 VF ..... $20.00 ... BOOKERY Oct-94

CHECK THE TICKER TO SEE WHAT COMICS HAVE ACTUALLY SOLD FOR!

▼▼ $OLD ▼▼ $OLD ▼▼ $OLD ▼▼

TICKER TAPE

THE GUIDE TO SOLD

TALES TO ASTONISH
Marvel(Atlas) (1959-1968)
5 Stone Men prototype. (9/59) "I Was Trapped By The Things On Easter Island!" Cover and five page story by Kirby.
VG .... $59.00 ... EDIAN Sep-94
FR- .... $37.00 ... REDBEARD Sep-94
8 G .... $18.00 ... BOOKERY Sep-94
11 VG+ ..... $43.00 ... NEVERDEN Jul-94
12 VG .... $37.00 ... EDIAN Sep-94
14 VG+ ..... $40.00 ... NEVERDEN Jul-94
17 VF- .... $99.00 ... NEVERDEN Jul-94
27 1st: Ant-Man in "The Man In The Anthill!" (1/62)
NM .... $800.00 ... DEDOMENI Oct-94
Restored. Evaluation by Susan Ciccone, appears "M" except for light tan pages.
Fine .... $250.00 ... SEMOWICH .. Sep-94
Repaired.
VG+ ... $425.00 ... HINDS Oct-94
G .... $240.00 ... SEANLINK Apr-94
Fair .... $85.00 ... BOOKERY Oct-94
29 VG .... $25.00 ... BOOKERY Aug-94
33 F+ .... $49.50 ... NEVERDEN Jul-94
35 1st: Ant-Man in costume. "The Return Of The Ant-Man!" (9/62)
VG/F . $195.00 ... SEMOWICH .. Sep-94
36 FVF ..... $210.00 ... REDBEARD Sep-94
VG/F ... $75.00 ... FRONTLINE May-94
VG- .... $65.00 ... SEMOWICH .. Sep-94
37 F+ .... $65.00 ... SEMOWICH .. Sep-94
Fine ...... $80.00 ... REDBEARD Sep-94
39 VF .... $185.00 ... HINDS Oct-94
VG/F ... $42.00 ... SEMOWICH .. Sep-94
40 VG/F ... $58.50 ... NEVERDEN Jul-94
42 F+ .... $100.00 ... HINDS Nov-94
White pages.
VG/F ... $27.00 ... ACE Apr-94
44 1st & origin: The Wasp. (6/63)
VF- ...... $165.00 ... REID Jun-94
VF- ...... $165.00 ... REID May-94
G+ .... $38.00 ... HINDS May-94
45 VF+ ...... $91.00 ... REDBEARD Sep-94
46 "...When Cyclops Walks The Earth!"
Fine ...... $27.00 ... NEVERDEN Jul-94
47 VF+ ...... $60.00 ... ACE Jul-94
VG/F ... $20.00 ... ACE Nov-94
48 FVF .... $40.00 ... SEMOWICH .. Sep-94
Fine ...... $27.00 ... NEVERDEN Jul-94
49 Ant-Man becomes Giant Man.
Fine ...... $40.00 ... BOOKERY Oct-94
50 FVF .... $33.00 ... ACE Jun-94
53 VG/F ... $21.00 ... BOOKERY Sep-94
55 VF/NM $64.00 ... REDBEARD Sep-94
F- .... $14.50 ... NEVERDEN Jul-94
57 App: Spider-Man.
Fine ...... $55.00 ... ACE Nov-93
Fine ...... $33.00 ... ACE Nov-93
59 Giant Man battles Hulk.
FVF .... $40.50 ... NEVERDEN Jul-94
Fine ...... $50.00 ... MORATTO Aug-94
Fine ...... $40.00 ... ACE Aug-94
VG .... $18.00 ... ACE Nov-94
VG .... $18.00 ... ACE May-94
60 Giant Man/Hulk double feature origin.
VF- ...... $102.00 ... REDBEARD Sep-94
FVF .... $45.00 ... NEVERDEN Jul-94
63 VF .... $19.00 ... ACE May-94
64 VG/F ...... $6.00 ... QUASAR Sep-94
65 VF/NM $48.00 ... HINDS Jul-94
67 VF/NM $35.00 ... ACE Jun-94
69 End: Giant Man.
FVF .... $25.00 ... ACE May-94
73 VG/F ... $10.00 ... ACE Nov-93
75 VF/NM $28.00 ... ACE Jun-94
79 VF/NM $28.00 ... ACE Jun-94
VF .... $16.00 ... QUASAR Sep-94
VF .... $15.00 ... QUASAR Sep-94
VG/F ...... $7.00 ... MISC Jun-94
80 VF .... $21.00 ... MORATTO Aug-94
81 1st: Boomerang.
VF+ ...... $25.00 ... MORATTO Aug-94
82 Sub-Mariner battles Iron Man.
VF/NM $32.00 ... BOOKERY Oct-94
VF .... $22.00 ... QUASAR Sep-94
VG/F ...... $9.00 ... QUASAR Sep-94
VG+ ..... $15.00 ... MORATTO Aug-94
84 Fine ...... $15.00 ... ACE May-94
87 VF/NM $25.00 ... ACE Jun-94
90 VF/NM $28.00 ... ACE Nov-93
93 Hulk battles Silver Surfer (1st full story outside of Fantastic Four).
VF .... $36.00 ... HINDS Jul-94
94 VF/NM $28.00 ... ACE Apr-94
95 VF/NM $28.00 ... ACE Apr-94
96 NM ...... $28.00 ... ACE Apr-94
99 VF/NM $18.00 ... ACE Jun-94

TALLY-HO COMICS
Baily (1944)
NO# G- .... $15.00 ... HINDS May-94

TARGET COMICS
Novelty (1940-1949)
V1#3 VF+ .... $370.00 ... KREB May-94
V2#6 VF .... $160.00 ... KREB May-94
Larson.
V8#7 VG .... $15.00 ... HERITAGE Jul-94
V4#12 F+ .... $7.00 ... KREB May-94

TARZAN
Dell/Gold Key/DC (1948-1977)
7 "The Valley Of The Monsters"
VG/F ... $70.00 ... HERITAGE Sep-94
9 "The Men Of A-Lur"
VG/F . $100.00 ... HERITAGE Sep-94
10 "The Treasure Of The Bolgani"
VG/F . $100.00 ... HERITAGE Sep-94
12 "The Price Of Peace"
F- .... $125.00 ... HERITAGE Sep-94
20 VG .... $41.25 ... QUASAR Sep-94
37 Fine ...... $12.00 ... QUASAR Sep-94
G .... $10.00 ... REDBEARD Sep-94
39 VF .... $21.00 ... QUASAR Sep-94
45 VF/NM $15.00 ... QUASAR Sep-94
49 F+ .... $20.00 ... ACE Oct-94
100 Fine ...... $15.00 ... ACE Sep-94
101 VG .... $6.00 ... ACE May-94

TASMANIAN DEVIL AND HIS TASTY FRIENDS
Gold Key (1962)
1 TV tie-in.
F+ .... $45.00 ... CHAO3277 ... Jun-94

TEEN TITANS
DC (1966-1978)
1 FVF ..... $135.00 ... FRONTLINE Oct-94
FVF .... $70.00 ... FRONTLINE Oct-94
FVF .... $70.00 ... FRONTLINE Sep-94
VG/F ... $45.00 ... BOOKERY Jul-94
G .... $12.00 ... QUASAR Sep-94
3 F- .... $15.00 ... ACE Oct-94
4 Fine ...... $13.00 ... ACE Sep-94

TEENAGE DOPE SLAVES
Harvey (1952)
1 From Harvey Comics Library series. SOTI
F- .... $215.00 ... REDBEARD Sep-94

TEENAGE MUTANT NINJA TURTLES
Mirage (1984-1993)
1 NM .... $400.00 ... ALEX6868 .... Jun-94

TEEN-AGE ROMANCES
St. John (1949-1955)
9 Cover & art: Matt Baker.
VG/F ... $30.00 ... ACE May-94
44 Art: Matt Baker.
VG/F ...... $7.00 ... ACE May-94

TELL IT TO THE MARINES
Toby (1952-1955)
1 VG .... $25.00 ... HERITAGE Jul-94

TERRIFYING TALES
Star (1953-1954)
13 "The Death-Fire!"
VG+ ..... $60.00 ... MISC Aug-94

TERRORS OF THE JUNGLE
Star (1952-1953)
18 Reprint: Jo Jo Congo King. (7/52)
F- .... $45.00 ... REDBEARD Sep-94

TERRORS OF THE JUNGLE
Star (1953-1954)
10 VF .... $35.00 ... GOODSTUF ... Nov-94
L.B. Cole cover, Matt Baker, Disbrow art.
VF- .... $57.00 ... REDBEARD Sep-94

TERRY AND THE PIRATES
Harvey/Charlton (1947-1955)
9 Fine ...... $21.00 ... ACE Oct-94
Flat, glossy and sharp with some wear at spine.
VG .... $8.00 ... QUASAR Sep-94

TEX RITTER WESTERN
Fawcett/Charlton (1950-1959)
10 G .... $11.00 ... ACE May-94

THING, THE
Charlton (1952-1954)
5 VG ...... $100.00 ... HERITAGE Nov-94
6 Fine ...... $45.00 ... GOODSTUFF . Jul-94
11 VG .... $48.00 ... GOODSTUF ... Nov-94
16 VF .... $80.00 ... GOODSTUFF . Jul-94
VG+ ..... $35.00 ... GOODSTUFF . Jul-94

THIS IS SUSPENSE
Charlton (1955)
23 Previous title: Strange Suspense Stories. Reprint: "Dr. Jekyll & Mr. Hyde" by Wallace Wood.
Fine ...... $17.00 ... QUASAR Sep-94

THIS MAGAZINE IS HAUNTED
Fawcett (1951-1954)
2 VF .... $60.00 ... ACE Apr-94
4 VG- .... $20.00 ... SEYBOLD Nov-94
5 G .... $20.00 ... SEYBOLD Nov-94
10 Gruesome cover.
FVF ..... $100.00 ... SIGNOREL Nov-94
12 VG .... $20.00 ... HERITAGE Nov-94
16 Cover: Steve Ditko.
VG+ ..... $45.00 ... HERITAGE Sep-94

THOR
Marvel (1966-Current)
126 Previous title: "Journey Into Mystery."
VF .... $12.00 ... QUASAR Sep-94
VF .... $54.00 ... ACE May-94
Fine ...... $30.00 ... GIROUX Jul-94
VG .... $20.00 ... MORATTO Aug-94
128 VF/NM $32.00 ... ACE Oct-94
VG/F ......
$9.00 ...
ACE ....
May-94
129 "The Verdict Of Zeus!"
FVF .... $25.00 ... ACE Jul-94
VG/F ...... $9.00 ... ACE May-94
130 "Thunder In The Underworld!"
FVF .... $20.00 ... ACE May-94
VG/F ...... $9.00 ... ACE May-94
132 VF/NM $32.00 ... ACE Oct-94
133 NM ...... $45.00 ... HINDS May-94
134 1st: High Evolutionary.
NM/M $40.00 ... HINDS Jul-94
VF/NM $40.00 ... ACE Oct-94
135 Origin: High Evolutionary.
NM ...... $42.00 ... HINDS Jul-94
VF/NM $32.00 ... ACE Oct-94
FVF .... $15.00 ... ACE May-94
136 NM/M $35.00 ... HINDS Jul-94
VG/F ...... $9.00 ... ACE May-94
137 NM/M $35.00 ... HINDS Jul-94
138 VF .... $40.00 ... HINDS May-94
139 NM/M $35.00 ... HINDS Jul-94
VF .... $40.00 ... HINDS May-94
140 NM ...... $35.00 ... ACE Sep-94
NM ...... $30.00 ... HINDS Jul-94
141 VF+ ...... $20.00 ... ACE May-94
142 NM ...... $25.00 ... ACE Sep-94
VF/NM $21.00 ... ACE May-94
143 NM ...... $20.00 ... HINDS Jul-94
144 VF/NM $23.00 ... ACE Apr-94
145 NM ...... $20.00 ... HINDS Jul-94
VF/NM $25.00 ... ACE May-94
VG/F ...... $6.00 ... ACE May-94
146 1st & Origin: The Inhumans.
FVF .... $17.50 ... COMICCAVE . Jul-94
147 Origin continued.
VF/NM $14.00 ... ACE Sep-94
148 VF/NM $23.00 ... ACE Jul-94
149 NM ...... $20.00 ... HINDS May-94
NM ...... $25.00 ... ACE Nov-93
FVF .... $11.00 ... ACE May-94
150 NM ...... $25.00 ... ACE Nov-93
FVF .... $10.00 ... ACE May-94
151 VF .... $14.00 ... ACE May-94
VF .... $25.00 ... HINDS May-94
VF .... $14.00 ... ACE May-94
156 VF/NM $14.00 ... ACE Sep-94
158 Origin retold: Thor.
NM ...... $60.00 ... HINDS May-94
VG .... $14.00 ... MILEHIGH Jun-94
159 FVF .... $11.00 ... ACE May-94
162 Origin (pt.1): Galactus.
VF/NM $31.00 ... REDBEARD Sep-94
168 Origin (pt.2): Galactus.
VF/NM $31.00 ... REDBEARD Sep-94
174 VF/NM $15.00 ... ACE May-94
175 VF/NM $13.60 ... COMICCAVE . Oct-94
180 Art: Neal Adams.
VF/NM $13.00 ... REDBEARD Sep-94

THOR SPECIAL
Marvel (1966-1971)
2 VF .... $28.00 ... BOOKERY Oct-94

THREE DIMENSIONAL TALES FROM THE CRYPT OF TERROR
EC (1954)
2 With glasses. Previous title: "Three Dimensional E.C. Classics."
VG ...... $135.00 ... BOOKERY May-94
G .... $76.50 ... ACE Mar-92

THREE LITTLE PIGS
Dell Four Color series (1949)
218 "And The Wonderful Magic Lamp"
NM ...... $65.00 ... NERESON Aug-94

THREE STOOGES
Dell/Gold Key (1959-1972)
16 VG/F ... $15.00 ... ACE Jun-94
31 Fine ...... $12.00 ... ACE Jun-94
32 Fine ...... $12.00 ... ACE Jun-94
37 F+ .... $15.00 ... ACE Jun-94
54 VG .... $11.25 ... QUASAR Sep-94

THREE STOOGES
St. John (1953)
3 (3-D) With glasses.
VG .... $67.00 ... ACE May-94

THRILLING COMICS
Better (1940-1951)
2 VF .... $100.00 ... KREB Apr-94
16 VF .... $135.00 ... KREB Apr-94
Larson.
VG- .... $30.00 ... HERITAGE Sep-94
32 VG/F ... $28.00 ... ACE Nov-93
37 VG .... $24.00 ... ACE Nov-93
59 VG .... $35.00 ... HINDS Nov-94
62 F- .... $65.00 ... REDBEARD Sep-94
64 VG .... $36.00 ... HINDS May-94

THUN'DA (A-1 Series)
ME (1952-1953)
1 (A-1 #47). Origin: Thunda. Cover & art: Frank Frazetta.
VF+ .... $500.00 ... COLLCONN ... Aug-94
VF .... $450.00 ... HERITAGE May-94
VF .... $1200.00 ... CHRISTIE Oct-92
Mile High.
FVF ..... $400.00 ... CHAO3277 ... Aug-94
G+ ..... $100.00 ... ESSOE Jun-94
4 (A-1 #78).
F+ .... $55.00 ... HERITAGE Sep-94

T.H.U.N.D.E.R. AGENTS
Tower (1965-1969)
1 1st & Origin: Dynamo, Noman, Menthor. Art: Wallace Wood.
FVF .... $36.00 ... ACE Jul-94
2 VF- .... $20.00 ... ACE Jul-94
3 FVF .... $13.00 ... ACE Jul-94
4 VF .... $16.00 ... ACE Jul-94
F+ .... $13.00 ... REDBEARD Sep-94
5 VF .... $16.00 ... ACE Jul-94

CHECK THE TICKER TO SEE WHAT COMICS HAVE ACTUALLY SOLD FOR!

$OLD ▼▼ $OLD ▼▼ $OLD ▼▼ $OLD ▼▼ $OLD

6 VF ..... $12.00 ... ACE Jul-94
7 Death: Menthor.
VF- ..... $11.00 ... ACE Jul-94
8 1st & Origin: Raven.
Fine ..... $6.00 ... ACE Jul-94
9 FVF ..... $8.00 ... ACE Jul-94
10 VF ..... $12.00 ... ACE Jul-94
11 VF ..... $7.00 ... ACE Jul-94
12 VF- ..... $6.00 ... ACE Jul-94
14 VF- ..... $6.00 ... ACE Jul-94
15 FVF ..... $6.00 ... ACE Jul-94
16 VF+ ..... $6.00 ... ACE Jul-94
17 (12/67)
VF+ ..... $6.00 ... ACE Jul-94
18 (9/68)
VF/NM .. $7.00 ... ACE Jul-94
19 (11/68)
VF+ ..... $6.00 ... ACE Jul-94

TIM HOLT
ME (1948-1954)
31 VG ..... $12.00 ... QUASAR Sep-94
41 3-D effect.
VG/F ... $22.00 ... BOOKERY Sep-94

TIM McCOY
Charlton (1948-1949)
20 "The Bring-Em-Back Kid!"
Fine ..... $45.00 ... HERITAGE Nov-94

TIME MACHINE, THE
Dell Four Color series (1960)
1085 Movie photo cover.
FVF ..... $40.00 ... BOOKERY Apr-94

TINY TOT COMICS
EC (1946-1947)
3 Fine ..... $25.00 ... GOODSTUF ... Nov-94
Very scarce, early E.C.

TIP TOP COMICS
United Features (1936-1961)
1 F+ .... $2600.00 ... KREB May-94
7 F- ..... $120.00 ... KREB May-94
8 VG+ ... $105.00 ... KREB May-94
10 F- ..... $110.00 ... KREB May-94
34 VG ..... $75.00 ... HERITAGE Sep-94

T-MAN
Quality (1951-1956)
17 VG ..... $6.60 ... QUASAR Sep-94
20 VG ..... $20.00 ... HINDS May-94

TNT COMICS
CPC (1946)
1 Fine ..... $45.00 ... KREB Apr-94

TOM MIX WESTERN
Fawcett (1948-1953)
7 Retouched photo cover.
G ..... $35.00 ... MILEHIGH Jun-94
38 VG/F ... $25.00 ... HERITAGE Nov-94

TOMAHAWK
DC (1950-1972)
1 F+ ..... $300.00 ... HARRYB May-94
3 G ..... $20.00 ... BOOKERY Oct-94
4 GVG .... $25.00 ... BOOKERY Oct-94
5 FVF ..... $125.00 ... HERITAGE Sep-94
6 VG ..... $28.00 ... BOOKERY Oct-94
14 G ..... $20.00 ... HERITAGE Sep-94
16 G+ ..... $25.00 ... HERITAGE Sep-94
25 G ..... $12.00 ... HINDS May-94
29 Art: Frank Frazetta (3 pages).
VG ..... $29.00 ... HINDS May-94
30 VG ..... $25.00 ... HERITAGE Sep-94
31 1st Code Approved issue.
VG/F ... $30.00 ... HERITAGE Sep-94
34 G+ ..... $15.00 ... HERITAGE Sep-94
41 VG+ ..... $20.00 ... HERITAGE Sep-94
51 Fine ..... $35.00 ... HERITAGE Sep-94
100 Fine ..... $10.00 ... HINDS May-94

TOMB OF DRACULA
Marvel (1972-1979)
1 1st: Dracula.
NM ..... $90.00 ... REID May-94
VF+ ..... $34.00 ... CHAO3277 ... Aug-94
FVF ..... $30.00 ... BOOKERY Nov-94
Fine ..... $17.00 ... QUASAR Sep-94
5 FVF ..... $10.00 ... WALLS Oct-94

TOMB OF TERROR
Harvey (1952-1954)
6 F- ..... $18.00 ... GOODSTUF ... Nov-94
Powell art.

TONY TRENT
Columbia (1948)
3 Previous title: "The Face."
VG ..... $7.00 ... QUASAR Sep-94

TOP COMICS
K.K./Gold Key (1967)
1 VF+ ..... $10.00 ... REID Nov-94
Woody Woodpecker.
VF- ..... $20.00 ... REID Nov-94
The Jetsons.

TOP NOTCH COMICS
MLJ (1939-1944)
17 VF/NM $225.00 ... ACE May-94
VF/NM $225.00 ... KREB Apr-94

TOUGH KID SQUAD COMICS
Marvel(Timely) (1942)
1 1st & Origin: Tough Kid Squad, The Human Top.
F+ ..... $800.00 ... KREB Apr-94

TREASURE COMICS
Prize (1945-1947)
3 VF ..... $29.00 ... HINDS Sep-94
4 VG ..... $8.00 ... ACE Apr-94
5 VG ..... $21.00 ... HINDS Nov-94

TRUE 3-D
Harvey (1953-1954)
1 Art: Bob Powell. With glasses.
VG ..... $7.00 ... QUASAR Sep-94

TRUE AVIATION PICTURE STORIES
PMI (1942-1946)
1 VF ..... $45.00 ... HINDS Jul-94

TRUE COMICS
True (1941-1950)
20 VG/F ... $11.55 ... QUASAR Sep-94

TRUE CRIME COMICS
Magazine Village (1947-1949)
2 Cover & art: Jack Cole. SOTI, "Dragging living people to death!" Classic drug story, "Murder, Morphine, And Me!"
VG ..... $90.00 ... BOOKERY Apr-94

TRUE LOVE PICTORIAL
St. John (1952-1954)
3 Cover & art: Matt Baker.
FVF ..... $85.00 ... REDBEARD Sep-94
5 Cover & art: Matt Baker.
VG+ ..... $50.00 ... REDBEARD Sep-94

TRUE STORY OF JESSE JAMES, THE
Dell Four Color series (1957)
757 Movie photo cover.
VF/NM $40.00 ... SEMOWICH .. Sep-94

TRUMP
HMH (1957) Magazine
1 F+ ..... $75.00 ... GOODSTUF ... Oct-94
F- ..... $55.00 ... GOODSTUF ... Oct-94
2 VF ..... $60.00 ... GOODSTUF ... Oct-94
F+ ..... $65.00 ... GOODSTUF ... Oct-94

TUROK SON OF STONE
Dell/Gold Key (1954-1982)
1 (#596) 1st & Origin: Turok. From the 4-Color Series.
F+ ..... $325.00 ... MISC Sep-94
3 (3-5/56)
GVG .... $19.10 ... QUASAR Sep-94
5 VF ..... $250.00 ... COMCAVAL ... Jul-94
VG/F ... $51.00 ... QUASAR Sep-94
7 F+ ..... $150.00 ... COMCAVAL ... Jul-94
Fair ..... $7.10 ... QUASAR Sep-94
9 VG ..... $35.00 ... REID Aug-94
12 VF ..... $100.00 ... COMCAVAL ... Jul-94
GVG .... $12.00 ... QUASAR Sep-94
13 VF- ..... $30.00 ... KEITHC Aug-94
Fine ..... $20.00 ... QUASAR Sep-94
Fine ..... $30.00 ... ACE Jun-94
14 VF ..... $100.00 ... COMCAVAL ... Jul-94
16 Fine ..... $25.00 ... ACE Sep-94
17 G ..... $8.10 ... QUASAR Sep-94
19 VG/F ..... $8.10 ... QUASAR Sep-94
VG ..... $11.00 ... QUASAR Sep-94
20 VG/F ... $17.50 ... QUASAR Sep-94
21 Fine ..... $15.50 ... QUASAR Sep-94
22 VF ..... $40.00 ... KEITHC Aug-94
VG/F ... $11.00 ... QUASAR Sep-94
24 VG ..... $10.00 ... QUASAR Sep-94
26 VG/F ... $11.50 ... QUASAR Sep-94
27 VG/F ... $10.00 ... QUASAR Sep-94
29 VG ..... $11.00 ... QUASAR Sep-94
30 Begin Gold Key publication.
Fine ..... $17.00 ... ACE Sep-94
Fine ..... $15.00 ... QUASAR Sep-94
31 F- ..... $13.50 ... WALLS Oct-94
33 Fine ..... $12.50 ... QUASAR Sep-94
VG ..... $6.00 ... ACE Apr-94
34 VG ..... $12.00 ... QUASAR Sep-94
37 FVF ..... $15.50 ... QUASAR Sep-94
38 FVF ..... $15.50 ... QUASAR Sep-94
FVF ..... $55.00 ... COMCAVAL ... Jul-94
39 VG/F ..... $9.00 ... QUASAR Sep-94
41 VF ..... $15.00 ... QUASAR Sep-94
42 Fine ..... $11.25 ... QUASAR Sep-94
44 FVF ..... $11.25 ... QUASAR Sep-94
45 F+ ..... $10.00 ... QUASAR Sep-94
46 VG ..... $7.00 ... QUASAR Sep-94
47 FVF ..... $11.00 ... QUASAR Sep-94
49 Fine ..... $9.00 ... QUASAR Sep-94
51 VG/F ..... $6.00 ... QUASAR Sep-94
52 VG ..... $9.00 ... COMCAVAL ... Jul-94
58 Fine ..... $8.00 ... QUASAR Sep-94
60 FVF ..... $10.00 ... WALLS Oct-94
62 Fine ..... $12.00 ... COMCAVAL ... Jul-94
63 VG ..... $6.00 ... COMCAVAL ... Jul-94
65 VF ..... $20.00 ... COMCAVAL ... Jul-94
66 FVF ..... $23.00 ... COMCAVAL ... Jul-94
70 VF+ ..... $20.00 ... COMCAVAL ... Jul-94
73 FVF ..... $18.00 ... COMCAVAL ... Jul-94
84 VF+ ..... $12.00 ... REID Jun-94
VF+ ..... $12.00 ... REID May-94
G ..... $6.00 ... COMCAVAL ... Jul-94
95 VF ..... $16.00 ... COMCAVAL ... Jul-94
98 VF/NM .. $6.00 ... REID Jun-94
VF/NM .. $6.00 ... REID May-94
108 VG ..... $8.00 ... COMCAVAL ... Jul-94
119 FVF ..... $12.00 ... COMCAVAL ... Jul-94
121 Fine ..... $10.00 ... COMCAVAL ... Jul-94
127 VF/NM $20.00 ... COMCAVAL ... Jul-94
128 Fine ..... $10.00 ... COMCAVAL ... Jul-94
130 VG/F ..... $8.00 ... COMCAVAL ... Jul-94

TUROK, SON OF STONE
Gold Key (1966)
30031-611 64 page giant-size issue (with either slick or paper covers).
VG ..... $16.00 ... QUASAR Sep-94

TWEETY AND SYLVESTER
Dell (1952-1962)
1 (#406) From the 4-Color Series.
NM .... $120.00 ... KEITHC Jul-94
White Mountain copy.

TWILIGHT ZONE
Gold Key (1962-1982)
1 TV tie-in.
VF ..... $55.00 ... REID May-94
3 FVF ..... $10.00 ... ACE Apr-94

TWO FISTED TALES
EC (1950-1955)
20 G- ..... $28.00 ... HINDS May-94
23 G ..... $24.00 ... HINDS May-94
25 G ..... $19.00 ... DANG Sep-94
26 VF- ..... $75.00 ... REDBEARD Sep-94
27 NM .... $100.00 ... NERESON Aug-94
29 VF ..... $75.00 ... NERESON Aug-94
33 "Atom Bomb!" by Wallace Wood.
VG ..... $25.00 ... HINDS May-94
35 Fine ..... $35.00 ... NERESON Aug-94
36 G+ ..... $16.00 ... HINDS Jul-94
41 G- ..... $7.00 ... HINDS Jul-94

TWO GUN KID
Marvel(Atlas) (1948-1977)
6 VG ..... $25.00 ... HERITAGE May-94

UNCANNY TALES
Marvel(Atlas) (1952-1957)
20 VG ..... $30.00 ... HERITAGE Nov-94
37 VG ..... $20.00 ... HERITAGE Nov-94
56 VG ..... $16.00 ... QUASAR Sep-94

UNCLE MILTY
True Cross (1950-1951)
3 VG ..... $35.00 ... MISC Jul-94

UNCLE SAM QUARTERLY
Quality (1941-1943)
3 G ..... $75.00 ... MISC Aug-94

UNCLE SCROOGE
Dell/Gold Key/Gladstone (1952-Current)
2 (#456) From the 4-Color Series. "Back To The Klondike"
Fine .... $150.00 ... HERITAGE Nov-94
9 VG/F ... $25.00 ... ACE Apr-94

UNCLE SCROOGE AND DONALD DUCK
Gold Key (1965)
1 Reprints: "Only A Poor Old Man" from #1 (4-color #386).
CALL ..... $8.00 ... DANG Sep-94

UNDERDOG
Charlton (1970-1972)
1 TV cartoon tie-in.
VG/F ... $12.25 ... COMICCAVE . Jul-94

UNDERSEA AGENT
Tower (1966-1967)
1 VG ..... $12.00 ... HINDS May-94

UNDERWORLD CRIME
Fawcett (1952-1953)
2 VG ..... $25.00 ... HERITAGE Sep-94
7 VG- ..... $31.00 ... REDBEARD Sep-94

UNITED STATES MARINES, THE
Toby (1943-1953)
2 VF- ..... $30.00 ... KREB Apr-94

UNKNOWN WORLDS
ACG (1960-1967)
1 NM ..... $55.00 ... QUASAR Sep-94
VG ..... $50.00 ... HERITAGE Sep-94
5 VG/F ..... $7.50 ... QUASAR Sep-94

UNSEEN
Standard (1952-1954)
5 VG+ ..... $20.00 ... GOODSTUF ... Oct-94
G ..... $20.00 ... HERITAGE Nov-94

UNTAMED LOVE
Quality (1950)
1 Fine ..... $50.00 ... ACE Apr-94

UNTOUCHABLES, THE
Dell (1962)
01-879-207 TV photo cover.
VG ..... $10.00 ... QUASAR Sep-94

UNUSUAL TALES
Charlton (1955-1965)
2 VG ..... $8.00 ... QUASAR Sep-94
3 Fine ..... $8.00 ... QUASAR Sep-94
7 Cover & art: Steve Ditko.
FVF ..... $28.35 ... QUASAR Sep-94
11 Cover & art: Steve Ditko. 64 pages (double size).
VG+ ..... $25.00 ... QUASAR Sep-94
12 Art: Steve Ditko.
VF ..... $27.50 ... QUASAR Sep-94
18 VF .....
$11.00 ...
QUASAR Sep-94
25 Art: Steve Ditko.
VG/F ..... $6.00 ... QUASAR Sep-94
29 Art: Steve Ditko.
VG/F ..... $7.50 ... QUASAR Sep-94
32 VF ..... $7.00 ... QUASAR Sep-94
34 VF/NM .. $9.00 ... QUASAR Sep-94
44 VF ..... $6.75 ... QUASAR Sep-94

U.S. JONES
Fox (1941-1942)
1 VG+ ... $150.00 ... SEANLINK Oct-94

CHECK THE TICKER TO SEE WHAT COMICS HAVE ACTUALLY SOLD FOR!

TICKER TAPE

THE GUIDE TO SOLD

U.S.A. COMICS
Marvel(Timely) (1941-1945)
1 Cover: Jack Kirby & Joe Simon.
VG ..... $700.00 ... CHRISTIE Oct-92
2 Fine .... $800.00 ... MISC Sep-94
15 Fine .... $250.00 ... MISC Aug-94
16 VG ..... $160.00 ... HINDS Sep-94

V COMICS
Fox (1942)
1 VG+ ... $225.00 ... SEANLINK Oct-94

VACATION PARADE
Dell (1950-1954)
1 Dell Giant. Art: Carl Barks.
VG+ ... $200.00 ... HERITAGE Nov-94

VALOR
EC (1955)
1 Cover & art: Wallace Wood.
Fine ..... $69.00 ... EDIAN Sep-94
2 Cover & art: Al Williamson.
VG ..... $33.00 ... ACE Jan-38
Williamson cover and art, Wood art. Flat, tight and clean with wear at spine, very light subscription crease, thin (3") crease upper right corner, beautiful color and gloss.

VAMPIRE LESTAT, THE
Innovation (1990-1991)
1 NM ..... $20.00 ... QUASAR Sep-94

VAMPIRELLA
Harris (1992-Current)
1 MINT ... $12.00 ... ANDERS2 ..... Aug-94
MINT ... $20.00 ... MISC Jun-94
2 CALL .... $12.00 ... ANDERS2 ..... Aug-94

VAMPIRELLA
Warren (1969-1988)
1 1st & Origin: Vampirella. Cover: Frazetta.
VF ..... $150.00 ... HERITAGE Apr-94
FVF ..... $100.00 ... MORATTO Sep-94
Fine ..... $60.00 ... SEYBOLD Aug-94
VG ..... $45.00 ... HERITAGE Nov-94
2 Begin: Amazonia.
VF/NM $125.00 ... COMCAVAL ... Jul-94
VF/NM $125.00 ... COMCAVAL ... Jul-94
VF/NM $125.00 ... COMCAVAL ... Jun-94
VF ..... $60.00 ... MORATTO Sep-94
5 VF ..... $25.00 ... GOODSTUF ... Sep-94
6 VF/NM $50.00 ... COMCAVAL ... Jul-94
VF/NM $70.00 ... COMCAVAL ... Jun-94
VF ..... $25.00 ... GOODSTUF ... Sep-94
7 VF/NM $50.00 ... COMCAVAL ... Jul-94
VF/NM $70.00 ... COMCAVAL ... Jun-94
12 VF/NM $50.00 ... COMCAVAL ... Jul-94
13 VF/NM $50.00 ... COMCAVAL ... Jul-94
VF/NM $40.00 ... COMCAVAL ... Jun-94
VF+ ..... $18.75 ... COMICCAVE . Oct-94
15 VF/NM $40.00 ... COMCAVAL ... Jun-94
17 VF/NM $50.00 ... COMCAVAL ... Jul-94
19 (1973 Annual)
VF/NM $25.00 ... COMCAVAL ... Jul-94
VF/NM $60.00 ... COMCAVAL ... Jun-94
21 VF/NM $25.00 ... COMCAVAL ... Jul-94
22 VF+ ..... $11.25 ... COMICCAVE . Oct-94
23 VF/NM $25.00 ... COMCAVAL ... Jul-94
24 F+ ..... $8.00 ... ACE May-94
30 Fine ..... $6.00 ... ACE May-94
35 FVF ..... $6.00 ... ACE May-94

VAULT OF HORROR, THE
EC (1950-1955)
13 NM .... $630.00 ... SCIBETTA Aug-94
16 NM .... $330.00 ... SCIBETTA Aug-94
17 VG ..... $45.00 ... GOODSTUFF . Nov-94
1st Jack Davis E.C. art #6.
VG ..... $50.00 ...GOODSTUF ... Sep-94
20 VF ..... $275.00 ... SMRC Aug-94
White Mountain.
23 VF/NM $160.00 ... SCIBETTA Aug-94
VF- ..... $116.00 ... REDBEARD Sep-94
VG+ ..... $70.00 ... REDBEARD Sep-94
25 FVF ..... $85.00 ... SMRC Aug-94
27 VG/F ... $40.00 ... SMRC Sep-94
32 VG/F ... $55.00 ... SMRC Sep-94
White Mountain.
33 VG/F ... $40.00 ... SMRC Sep-94
34 VF- ..... $100.00 ... REDBEARD Sep-94
VG/F ... $45.00 ... ACE May-94
36 "Pipe Dream" classic drug abuse story.
NM/M $550.00 ... MISC Sep-94
Gaines File copy.
VF ..... $100.00 ... SCIBETTA Aug-94
VG ..... $28.00 ... SEANLINK Oct-94
40 Scarcer.
VG+ ..... $35.00 ... GOODSTUF ... Oct-94

VENGEANCE OF VAMPIRELLA
Harris (1994-Current)
1 Red foil cover.
MINT ... $10.00 ... COMICCAVE . Oct-94

VENOM: LETHAL PROTECTOR
Marvel (1993)
1 Holografix cover ($2.95 cp).
MINT ... $40.00 ... MISC Jun-94
Gold.
NM .... $750.00 ... COMCAVAL ... Jul-94
Black edition.
NM .... $400.00 ... FRONTLINE May-94
"Black" version.

VENUS
Marvel(Atlas) (1948-1952)
11 Classic "The End Of The World!" cover & story.
VG ..... $80.00 ... MISC Aug-94
VG ..... $70.00 ... ACE Nov-93
12 VF ..... $145.00 ... ESSOE Jun-94
16 VG/F ... $70.00 ... SEANLINK Oct-94
17 VF ..... $175.00 ... ALEX6868 ..... Jun-94

VERY BEST SURE FIRE COMICS
Holyoke (1945)
1 App: Captain Aero, Miss Victory.
FVF ..... $70.00 ... KREB May-94

VIC TORRY AND HIS FLYING SAUCER
Fawcett (1951)
NO# Photo cover. One-shot.
NM/M $275.00 ... ESSOE Jun-94

VICTORY COMICS
Hillman (1941)
1 Begin & Origin: Conqueror by Bill Everett.
VF ..... $750.00 ... KREB Apr-94
Fine .... $450.00 ... FOURCOLOR . Apr-94

VOODOO
Ajax (1952-1955)
2 VG ..... $45.00 ... HERITAGE Nov-94
7 VG+ ..... $30.00 ... HERITAGE Sep-94
8 VG ..... $40.00 ... HERITAGE Sep-94
11 VG/F ... $30.00 ... HERITAGE Nov-94
13 GVG .... $30.00 ... HERITAGE Sep-94

VOYAGE TO THE BOTTOM OF THE SEA
Gold Key (1964-1970)
3 VF ..... $12.00 ... ACE May-94
6 VF ..... $9.00 ... ACE May-94
10 FVF ..... $8.00 ... ACE May-94
12 FVF ..... $8.00 ... ACE May-94

WACKY DUCK COMICS
Marvel (1946-1948)
4 VG ..... $29.00 ... HINDS Sep-94

WAGON TRAIN
Dell (1958-1962)
5 VG ..... $9.00 ... ACE Jul-94
7 VG/F ..... $8.00 ... ACE Nov-94
Photo cover.

WALT DISNEY PRESENTS
Dell (1959-1961)
4 VF ..... $10.00 ... QUASAR Sep-94

WALT DISNEY'S COMICS AND STORIES
Dell/Gold Key/Gladstone (1940-1986)
7 G+ ..... $95.00 ... HINDS Nov-94
16 VG ..... $100.00 ... EDIAN Sep-94
19 G- ..... $35.00 ... EDIAN Sep-94
25 VG ..... $56.00 ... HINDS Nov-94
41 G ..... $35.00 ... EDIAN Sep-94
68 GVG .... $23.00 ... ACE Apr-94
103 VG/F ... $16.00 ... ACE Apr-94
107 GVG ..... $9.00 ... ACE Apr-94
110 VG ..... $14.00 ... ACE Apr-94
125 G ..... $7.00 ... ACE Sep-94
128 VG/F ... $11.00 ... ACE Sep-94
136 VG ..... $9.00 ... ACE Sep-94
150 VG/F ..... $6.00 ... ACE Sep-94
244 NM ..... $20.00 ... REID Aug-94

WAMBI, JUNGLE BOY
Fiction House (1942-1953)
14 VG ..... $15.00 ... HINDS Nov-94
16 VG ..... $15.00 ... HINDS Nov-94

WANTED COMICS
Toytown (1947-1953)
9 GVG .... $25.00 ... HERITAGE Sep-94

WAR BATTLES
Harvey (1952-1953)
1 Art: Bob Powell.
VF/NM $45.00 ... HINDS May-94

WAR COMICS
Dell (1940-1941)
1 VF/NM $150.00 ... KREB Apr-94

WAR FURY
Comic Media (1952-1953)
1 Cover & art: Don Heck in all issues.
Fine ..... $20.00 ... ACE Jan-38

WAR HEROES
Dell (1942-1945)
1 F- ..... $28.00 ... KREB Apr-94

WAR WAGON, THE
Dell (1967)
12-533-709 Movie photo cover (John Wayne).
F+ ..... $80.00 ... HARRYB May-94

WARLOCK
Marvel (1972-1976)
10 VF ..... $10.00 ... QUASAR Sep-94
11 VF/NM .. $8.10 ... QUASAR Sep-94
12 NM/M $11.00 ... REDBEARD Sep-94
15 FVF ..... $7.10 ... QUASAR Sep-94

WEB OF EVIL
Quality (1952-1954)
1 Begin: Jack Cole art. SOTI
VG ..... $48.00 ... BOOKERY Aug-94
5 F- ..... $75.00 ... REDBEARD Sep-94
VG+ ..... $75.00 ... REID May-94
7 VG ..... $25.00 ... HINDS May-94
18 VG ..... $30.00 ... HERITAGE Sep-94
VG ..... $18.00 ... QUASAR Sep-94
19 VG ..... $15.00 ... HINDS May-94
20 VG ..... $14.00 ... QUASAR Sep-94

WEB OF MYSTERY
Ace (1951-1955)
2 GVG .... $24.00 ... REDBEARD Sep-94

WEB OF SPIDER-MAN
Marvel (1985-Current)
1 ...vs. Alien costume.
NM ..... $18.00 ... CHAO3277 ... Aug-94
29 Wolverine.
NM- ..... $13.50 ... COMICCAVE . Oct-94
VF/NM $12.00 ... COMICCAVE . Jul-94
48 Origin: Hobgoblin II.
NM ..... $14.00 ... COMICCAVE . Jul-94

WEIRD ADVENTURES
Ziff-Davis (1951)
10 Fair ..... $16.00 ... REDBEARD Sep-94

WEIRD CHILLS
Key (1954)
1 Art: Wolverton.
FVF ..... $180.00 ... REDBEARD Sep-94

WEIRD COMICS
Fox (1940-1942)
1 Cover: Lou Fine.
NM- $1250.00 ... KREB Apr-94
VF ..... $700.00 ... SEANLINK Apr-94
7 VF ..... $210.00 ... HINDS May-94
VF ..... $210.00 ... KREB Apr-94

WEIRD FANTASY
EC (1950-1953)
1 (#13) ..... Fine ..... $250.00 ..... CHRISTIE .. Oct-92
VG ..... $180.00 ... GOODSTUFF . Nov-94
Kurtzman, Wood, Feldstein art.
VG ..... $180.00 ... GOODSTUF ... Oct-94
3 (#15) ..... NM ..... $360.00 ..... SCIBETTA .. Aug-94
9 VG ..... $40.00 ... GOODSTUF ... Oct-94
11 Fine ..... $58.00 ... ACE Apr-94
G ..... $22.00 ... BOOKERY Nov-94
15 VG- ..... $75.00 ... HERITAGE Nov-94
21 Art: Frazetta/Williamson.
GVG .... $45.00 ... KEITHC Jun-94

WEIRD MYSTERIES
Gillmore (1952-1954)
3 VF ..... $500.00 ... FOURCOLOR . Apr-94
White Mountain.

WEIRD SCIENCE
EC (1950-1953)
1 (#12) "Lost In The Microcosm"
GVG .. $125.00 ... MORATTO Aug-94
5 Fine .... $100.00 ... HINDS Sep-94
VG ..... $40.00 ... QUASAR Sep-94
G+ ..... $40.00 ... GOODSTUF ... Oct-94
8 VG ..... $31.00 ... QUASAR Sep-94
VG ..... $65.00 ... ACE May-94
11 G ..... $20.00 ... BOOKERY Sep-94
12 VF+ .... $125.00 ... NEVERDEN Aug-94
VF+ .... $125.00 ... NEVERDEN Jul-94
G ..... $25.00 ... HINDS May-94
13 FVF ..... $81.00 ... ACE May-94
G ..... $20.00 ... BOOKERY Sep-94
15 VG ..... $110.00 ... HERITAGE Nov-94
G ..... $25.00 ... REDBEARD Sep-94
19 Art: Frazetta/Williamson. SOTI
VG/F ... $50.00 ... MISC Jul-94
20 Art: Frazetta/Williamson.
VF ..... $170.00 ... MORATTO Aug-94
VG+ ..... $70.00 ... HERITAGE Nov-94
22 Art: Frazetta/Williamson. Becomes Weird Science-Fantasy.
Fine ..... $95.00 ... ACE Nov-94
Very sharp, clean and tight with minor wear at spine and corners, several small pieces from edge of back cover, store arrival stamp (1", very light) center near spine, beautiful color and gloss.

WEIRD SCIENCE-FANTASY
EC (1954-1955)
23 Cover & art: Wallace Wood. Previous title: Weird Science.
VG ..... $45.00 ... ACE May-94
24 FVF ..... $90.00 ... ACE Apr-94
26 Art: Wallace Wood.
VG/F ... $51.00 ... ACE May-94
27 Cover & art: Wallace Wood.
G ..... $25.00 ... HINDS May-94
29 Cover: Frank Frazetta. Becomes INCREDIBLE SCIENCE FICTION #30.
VG/F ... $75.00 ... HERITAGE Nov-94

WEIRD SCIENCE-FANTASY ANNUAL
EC (1952-1953)
1953 VF ..... $650.00 ... CHRISTIE Oct-92
Mile High.
VG ..... $150.00 ... KEITHC Jun-94

WEIRD TALES OF THE FUTURE
SPM (1952-1953)
3 FVF ..... $300.00 ... SIGNOREL Nov-94

WEIRD TERROR
Comic Media (1952-1954)
2 VG ..... $30.00 ... HERITAGE Nov-94

$OLD ▼▼ $OLD ▼▼ $OLD ▼▼ $OLD ▼▼ $OLD

F- ..... $40.00 ... BOOKERY Oct-94
7 VG ..... $25.00 ... HERITAGE Nov-94

WEIRD WAR TALES
DC (1971-1983)
1 Fine ..... $15.00 ... NERESON Sep-94

WEREWOLF BY NIGHT
Marvel (1972-1977)
1 NM+ .... $75.00 ... ACE Apr-94
VF/NM $60.00 ... ACE Apr-94
VF ..... $21.00 ... QUASAR Sep-94

WESTERN CRIME BUSTERS
Trojan (1950-1952)
7 Art: Wallace Wood.
FVF ..... $75.00 ... BOOKERY Apr-94
10 Art: Wallace Wood.
G ..... $25.00 ... HINDS Sep-94

WESTERN KID
Marvel(Atlas) (1954-1957)
1 Origin: Western Kid.
VG/F ... $19.00 ... BOOKERY Sep-94

WHAM-O GIANT COMICS
Wham-O (1967)
1 One shot.
MINT ... $15.00 ... MULFORD Sep-94

WHAT IF...?
Marvel (1977-1985)
30 ...The Clone Had Lived?
NM/M $25.00 ... HERITAGE Nov-94
NM ..... $35.00 ... MISC Sep-94
VF ..... $20.00 ... ROBERTS2 ..... Aug-94

WHIRLWIND COMICS
Nita (1940)
2 "Cyclone Strikes Again!"
VF ..... $200.00 ... KREB Apr-94
Larson.
3 G+ ..... $150.00 ... KREB Apr-94

WHITE INDIAN (A-1 Series)
ME (1954-1955)
13 (A-1 #104).
GVG .... $22.00 ... ACE May-94

WHIZ COMICS
Fawcett (1940-1953)
2 1st & Origin: Captain Marvel. See Flash Comics Ashcan and Thrill Comics Ashcan.
VF .... $8500.00 ... KREB Apr-94
Fine $15000.00 ... ACE Apr-94
3 (#4 in indicia) (4/40).
F+ .... $1500.00 ... HARRYB Apr-94
Fine . $1300.00 ... HARRYB Apr-94
4 "Captain Marvel Crashes Through" (5/40).
VF ..... $800.00 ... HERITAGE Jul-94
15 Origin: Sivana, Dr. Voodoo.
VG+ ... $260.00 ... DOLGOFF Apr-94
16 ...vs. Spy Smasher.
VG/F . $290.00 ... DOLGOFF Apr-94
17 ...vs. Spy Smasher.
VF+ .... $650.00 ... KREB Apr-94
Larson.
VG/F . $290.00 ... DOLGOFF Apr-94
18 ...vs. Spy Smasher.
Fine ..... $79.00 ... EDIAN Sep-94
25 1st & Origin: Captain Marvel, Jr.
F+ ..... $800.00 ... MISC Sep-94
VG/F . $500.00 ... HARRYB Jul-94
Restored.
32 VG/F ... $70.00 ... ACE Nov-93
34 VG ..... $60.00 ... HERITAGE Sep-94
35 App: Spy Smasher.
F- ..... $100.00 ... DOLGOFF Apr-94
37 VG ..... $50.00 ... HERITAGE Sep-94
43 App: Spy Smasher, Ibis.
Fine ..... $70.00 ... HINDS May-94
47 VF ..... $90.00 ... HERITAGE Jul-94
50 Fine ..... $30.00 ... HINDS May-94
51 VG ..... $50.00 ... HERITAGE Nov-94
57 FVF ..... $75.00 ... HERITAGE Jul-94
64 FVF ..... $55.00 ... ACE Nov-93
GVG .... $20.00 ... HERITAGE Sep-94
65 GVG .... $25.00 ... BOOKERY Aug-94
67 VF/NM $91.00 ... REDBEARD Sep-94
68 VG ..... $30.00 ... REDBEARD Sep-94
69 FVF ..... $56.00 ... REDBEARD Sep-94
71 VG ..... $28.00 ... HINDS May-94
83 Fine ..... $30.00 ... ACE Nov-93
90 VF/NM $80.00 ... HERITAGE Jul-94
VG/F ... $45.00 ... MISC Jul-94
126 G ..... $12.00 ... HINDS May-94

WILBUR COMICS
MLJ/Archie (1944-1965)
8 VG ..... $25.00 ... HINDS May-94

WILD
Marvel(Atlas) (1954)
2 GVG .... $15.00 ... WITZEND Nov-94
3 VG ..... $18.00 ... HINDS Nov-94
4 GVG .... $16.00 ... HINDS Nov-94

WILD BILL HICKOK
Avon (1949-1956)
14 VG ..... $7.00 ... HINDS May-94

WILD WESTERN
Marvel(Atlas) (1948-1957)
4 VG ..... $14.50 ... QUASAR Sep-94
10 Movie photo cover (Charles Starrett in Horsemen Of The Sierras).
VF ..... $49.00 ... HINDS May-94
48 VG ..... $9.00 ... ACE Aug-94

WILD WILD WEST
Gold Key (1966-1969)
1 TV tie-in. Photo covers on all issues.
VF+ ..... $55.00 ... NERESON Aug-94
2 F- ..... $18.00 ... NERESON Aug-94
3 VF ..... $30.00 ... NERESON Aug-94
4 Fine ..... $22.00 ... NERESON Sep-94
5 Fine ..... $22.00 ... NERESON Sep-94
6 NM ..... $45.00 ... NERESON Aug-94
7 VG/F ... $15.00 ... NERESON Sep-94

WINGS COMICS
Fiction House (1940-1954)
1 G+ ..... $110.00 ... HERITAGE Nov-94
4 G ..... $35.00 ... MISC Jun-94
Fair ..... $30.00 ... HERITAGE Jul-94
8 Fair ..... $30.00 ... HERITAGE Jul-94
9 Fair ..... $25.00 ... HERITAGE Jul-94
14 Fair ..... $24.00 ... HERITAGE Jul-94
15 Fair ..... $12.00 ... HERITAGE Jul-94
18 G ..... $25.00 ... HERITAGE Nov-94
21 G+ ..... $27.00 ... HERITAGE Jul-94
25 G ..... $20.00 ... HERITAGE Jul-94
28 GVG .... $25.00 ... HINDS May-94
32 VG ..... $35.00 ... HERITAGE Jul-94
33 VG- ..... $25.00 ... HERITAGE Jul-94
34 VG ..... $35.00 ... HINDS May-94
35 VG ..... $35.00 ... HERITAGE Jul-94
36 VG/F ... $30.00 ... HINDS May-94
41 Fine ..... $45.00 ... HERITAGE Jul-94
45 F- ..... $15.00 ... GOODSTUF ... Oct-94
46 Fine ..... $40.00 ... HERITAGE Jul-94
60 VF- ..... $50.00 ... HINDS Jul-94
65 VG ..... $25.00 ... HERITAGE Nov-94
68 VF ..... $60.00 ... HERITAGE Jul-94
69 VF/NM $70.00 ... HINDS Jul-94
70 VG+ ..... $30.00 ... HERITAGE Nov-94
74 VG/F ... $19.00 ... NEVERDEN Jul-94
80 G ..... $12.00 ... HINDS May-94
86 VG ..... $25.00 ... HERITAGE Nov-94
VG ..... $20.00 ... HINDS May-94
87 Fine ..... $35.00 ... REDBEARD Sep-94
95 VG ..... $20.00 ... HERITAGE Nov-94
99 VG ..... $20.00 ... HERITAGE Nov-94
103 VG+ ..... $25.00 ... HERITAGE Nov-94
112 VG/F ... $20.00 ... HINDS May-94
121 VG/F ... $25.00 ... HERITAGE Sep-94

WITCHCRAFT
Avon (1952-1953)
2 VG ..... $60.00 ... HERITAGE Sep-94
5 Fine ..... $75.00 ... GOODSTUFF . Jul-94

WITCHES TALES
Harvey (1951-1954)
2 VG+ ..... $24.00 ... REDBEARD Sep-94
11 VF- ..... $24.00 ... HINDS May-94
17 Art: Powell/Nostrand.
VF+ ..... $40.00 ... HINDS Sep-94
21 VG ..... $15.00 ... HERITAGE Nov-94

WOLVERINE
Marvel (1982) (Mini-series)
1 Cover & art: Frank Miller (in all issues).
NM/M $32.00 ... REDBEARD Sep-94
NM ..... $25.00 ... GIROUX Aug-94
2 NM/M $22.00 ... REDBEARD Sep-94
3 NM/M $22.00 ... REDBEARD Sep-94
4 NM/M $25.00 ... REDBEARD Sep-94

WOLVERINE
Marvel (1988-Current)
1 NM/M $32.00 ... REDBEARD Sep-94
NM ..... $20.00 ... FRONTLINE Oct-94
NM ..... $27.00 ... COMICCAVE . Aug-94
NM ..... $25.00 ... GRAFIKXS Apr-94
2 NM/M $15.00 ... REDBEARD Sep-94
10 1st: Wolverine/Sabretooth battle.
NM ..... $15.00 ... FRONTLINE Oct-94
75 Hologram cover. Double size.
NM+ .... $10.00 ... KEY Apr-94
NM ..... $12.00 ... COMICCAVE . Aug-94
NM ..... $20.00 ... GIROUX Aug-94
NM ..... $10.00 ... GRAFIKXS Jun-94
NM ..... $8.00 ... GRAFIKXS Apr-94

WONDER COMICS
Better (1944-1948)
1 VF- ..... $134.00 ... KREB May-94
4 VF ..... $69.00 ... KREB May-94
5 VF+ .... $138.00 ... KREB May-94
7 VF/NM $110.00 ... KREB May-94
GVG .... $35.00 ... HINDS May-94
8 VF+ .... $106.00 ... KREB May-94
10 VF+ ..... $92.00 ... KREB May-94
GVG .... $40.00 ... DOLGOFF Apr-94
11 NM .... $147.00 ... KREB May-94
12 VF+ ..... $87.00 ... KREB May-94
16 Fine ..... $75.00 ... MCCORD Nov-94
F- ..... $120.00 ... DOLGOFF Apr-94
17 F+ ..... $78.00 ... KREB May-94
20 Art: Frank Frazetta.
VF- ..... $70.00 ... GOODSTUF ... Nov-94
Frazetta, Schomburg.
VG+ ..... $65.00 ... GOODSTUF ... Oct-94

WONDER COMICS
Fox (1939)
1 Wonder Man by Will Eisner.
VG ... $1400.00 ... ACE May-94

WONDER WOMAN
DC (1942-1986)
1 Origin retold: Wonder Woman. See ALL STAR COMICS #8.
VF+ $10000.00 ... SEANLINK Oct-94
VF+ $10000.00 ... SEANLINK Sep-94
VF . $11000.00 ... SHOWNE Aug-94
FVF .. $3900.00 ... SEANLINK Apr-94
VG ... $1700.00 ... KEITHC Jun-94
GVG $1400.00 ... SEANLINK Apr-94
2 1st & Origin: Mars.
VF/NM $11000.00 ..... KEITHC Jul-94
Larson copy.
7 VG ..... $150.00 ... HINDS May-94
8 Fair ..... $55.00 ... SEANLINK Oct-94
16 VG ..... $65.00 ... ACE Apr-94
18 VG+ ... $150.00 ... SEANLINK Oct-94
19 VG ..... $100.00 ... HERITAGE Nov-94
VG ..... $60.00 ... ACE Apr-94
21 VG ..... $100.00 ... SEANLINK Oct-94
22 GVG .... $50.00 ... SEANLINK Oct-94
23 GVG .... $50.00 ... SEANLINK Oct-94
24 VG/F ... $90.00 ... HINDS May-94
25 VG/F . $150.00 ... SEANLINK Oct-94
28 FR/G .... $29.00 ... BOOKERY Nov-94
30 VG ..... $80.00 ... HINDS May-94
36 VG+ ..... $85.00 ... EDIAN Sep-94
39 G ..... $40.00 ... HINDS Jul-94
42 VG/F ... $65.00 ... REID Sep-94
43 VG ..... $60.00 ... HINDS May-94
44 VG ..... $50.00 ... MISC Sep-94
45 Origin retold: Wonder Woman. "The Wonder Woman Story!"
VF ..... $450.00 ... SEANLINK Oct-94
FVF .... $350.00 ... SEANLINK Apr-94
GVG .... $60.00 ... MOREFUN Sep-94
49 F+ ..... $100.00 ... SEANLINK Oct-94
50 F+ ..... $45.00 ... HINDS May-94
53 VF ..... $75.00 ... HINDS May-94
59 VG/F ... $50.00 ... HERITAGE Sep-94
62 GVG .... $20.00 ... HERITAGE Sep-94
68 FVF ..... $60.00 ... HINDS May-94
102 VG ..... $11.00 ... HINDS May-94
VG ..... $9.00 ... ACE Jul-94
120 VG/F ... $10.00 ... ACE Jul-94
123 VF ..... $40.00 ... COMCAVAL ... Jul-94
124 VF ..... $20.00 ... HINDS May-94

WONDERWORLD COMICS
Fox (1939-1942)
3 1st: Flame by Lou Fine. Previous title: "Wonder Comics."
NM/M $6400.00 . REDBEARD Sep-94
Mile High copy.
4 Fine .... $300.00 ... KREB May-94
5 VG ..... $160.00 ... KREB May-94
6 VF+ .... $830.00 ... KREB May-94
Church.
VG/F . $175.00 ... SEANLINK Oct-94
8 VG+ ... $225.00 ... KREB May-94
9 G ..... $34.00 ... HINDS Sep-94
10 NM . $1000.00 ... KREB May-94
Church.
GVG .. $120.00 ... HINDS Sep-94
12 NM .... $928.00 ... KREB May-94
Church.
13 NM .... $928.00 ... KREB May-94
Church.
G- ..... $25.00 ... GOODSTUF ... Sep-94
14 VF/NM $812.00 ... KREB May-94
Church.
15 Fine .... $220.00 ... KREB May-94
Larson.
16 NM .... $816.00 ... KREB May-94
Church.
17 NM .... $812.00 ... KREB May-94
Church.
VF+ .... $278.00 ... REDBEARD Sep-94
18 NM+ .. $816.00 ... KREB May-94
Church.
19 NM+ .. $816.00 ... KREB May-94
Church.
20 NM .... $816.00 ... KREB May-94
Church.
23 NM .... $350.00 ... KREB May-94
San Francisco.
25 NM .... $560.00 ... KREB May-94
Church.
27 NM .... $560.00 ... KREB May-94
Church.
28 1st & Origin: U.S. Jones.
NM .... $770.00 ... KREB May-94
Church.
30 Origin: Flame Girl.
NM .... $825.00 ... KREB May-94
Church.
32 VF/NM $465.00 ... KREB May-94
Church.
33 NM .... $445.00 ... KREB May-94
Church.

WOODY WOODPECKER
Dell Four Color series (1947-1952)
169 "Man Hunter Of The North"
Fine ..... $28.00 ... SEMOWICH .. Sep-94

WORLD AROUND US, THE
Gilberton (1958-1961)
29 "Vikings"
GVG ..... $7.00 ... ACE Sep-94

WORLD OF FANTASY
Marvel(Atlas) (1956-1959)
17 Art: Steve Ditko, Jack Kirby.
VG ..... $22.00 ... MISC Jul-94

WORLD OF SUSPENSE
Marvel(Atlas) (1956-1957)
1 "A Stranger Among Us" (4/56)
VG/F ... $65.00 ... HERITAGE Sep-94

WORLD'S BEST COMICS
DC (1941)
1 Batman, Superman, Crimson Avenger. Becomes World's Finest Comics.
VG/F $1500.00 ... KEITHC Jun-94
VG+ $1400.00 ... SEANLINK Apr-94
G ..... $1080.00 ... BOOKERY Oct-94
y

WORLD'S FINEST COMICS
DC (1941-1986)
6 Begin: Star Spangled Kid.
FR/G .... $80.00 ... BOOKERY Apr-94

CHECK THE TICKER TO SEE WHAT COMICS HAVE ACTUALLY SOLD FOR!

7 Begin: Green Arrow. "The Eight Doomed Men!" (Fall/42)
Fine .... $375.00 ... SEANLINK Apr-94
VG/F . $350.00 ... HERITAGE Apr-94
22 Fine .... $160.00 ... SHERRY1 .... Apr-94
25 Fair .... $25.00 ... BOOKERY Oct-94
30 FVF ..... $195.00 ... ACE May-94
35 FR- .... $42.00 ... REDBEARD Sep-94
36 FVF ..... $180.00 ... HINDS May-94
39 Fine .... $150.00 ... HINDS Jul-94
52 Fine .... $150.00 ... HINDS Jul-94
72 FVF ..... $255.00 ... BOOKERY Sep-94
74 FVF ..... $170.00 ... BOOKERY Sep-94
80 VF/NM $215.00 ... BOOKERY Sep-94
81 Fine ...... $60.00 ... BOOKERY Jul-94
85 VF .... $105.00 ... BOOKERY Jul-94
88 1st: Joker/Luthor teamup. "Superman And Batman's Greatest Foes!"
Fine ...... $60.00 ... BOOKERY Jul-94
VG+ ..... $60.00 ... MISC Sep-94
89 FVF .... $90.00 ... BOOKERY Jul-94
VG/F ... $45.00 ... BOOKERY Sep-94
93 G+ .... $16.00 ... HINDS Jul-94
94 Origin retold: Superman/Batman team. "The Origin Of The Superman-Batman Team!"
GVG .... $49.00 ... BOOKERY Apr-94
95 G .... $13.00 ... HINDS May-94
99 VF .... $110.00 ... HINDS May-94
101 Fine ...... $30.00 ... BOOKERY Oct-94
102 VF .... $45.00 ... BOOKERY Apr-94
107 FVF .... $35.00 ... BOOKERY Oct-94
G- .... $7.00 ... HINDS May-94
109 Fine ...... $22.00 ... BOOKERY Oct-94
G .... $9.00 ... HINDS May-94
114 VF .... $50.00 ... GRAFIKXS May-94
118 VF .... $50.00 ... HINDS Sep-94
119 GVG .... $7.00 ... ACE Apr-94
129 Fine ...... $15.00 ... HINDS May-94
135 VG/F ...... $6.00 ... ACE Nov-94
140 VG/F ...... $8.00 ... ACE Jul-94
144 Fine .... $6.00 ... ACE Nov-94
Very sharp with small (1/8 x 1/2") chip on edge of spine, great color and gloss.
155 NM ...... $10.00 ... ACE Oct-94
156 1st: Bizzaro Batman.
VF+ ...... $60.00 ... MISC Jun-94
158 VF .... $6.00 ... ACE Apr-94
166 Versus Muto & Joker In "The Danger Of The Deadly Duo!"(future story).
FVF .... $6.00 ... ACE Apr-94
198 3rd: Superman/Flash race.
VF/NM $40.00 ... ACE Oct-94
Superman/Flash race.

WORLD'S GREATEST STORIES
Jubilee (1949)
2 "Pinocchio."
Fine ...... $34.00 ... SEMOWICH .. Sep-94

WORLDS OF FEAR
Fawcett (1952-1953)
3 VG/F ... $55.00 ... HERITAGE Sep-94
5 VG .... $30.00 ... HERITAGE Sep-94
7 VG .... $25.00 ... HERITAGE Sep-94

WORST FROM MAD, THE
EC (1958-1969)
1 With labels and stickers. (1958)
G .... $11.00 ... QUASAR Sep-94
5 With record. (1962)
Fine ...... $19.00 ... QUASAR Sep-94

WOW COMICS
Fawcett (1940-1948)
9 Begin: Captain Marvel, Captain Marvel Jr.
VG- ..... $150.00 ... REID Jun-94
30 VG .... $32.00 ... MISC Jul-94
50 Fine ...... $30.00 ... HINDS May-94
64 Fine ...... $30.00 ... HERITAGE Jul-94

WOW WHAT A MAGAZINE!
Henle (1936)
2 Art: Will Eisner.
VG/F . $500.00 ... KREB Apr-94
G+ ..... $350.00 ... KREB Apr-94

X, THE MAN WITH THE X-RAY EYES
Gold Key (1969)
10083-902 Movie photo cover.
VG .... $7.00 ... QUASAR Sep-94

XENOZOIC TALES
Kitchen Sink (1987-Current)
1 NM ...... $50.00 ... COMCAVAL ... Jul-94
2 NM ...... $25.00 ... COMCAVAL ... Jul-94

XMAS COMICS
Fawcett (1941-1947)
4 GVG .. $125.00 ... SEANLINK Apr-94

X-MEN
Marvel (1991-Current)
25 ($3.50-c). 30th Anniversary issue w/ Gambit hologram. Magneto removes Wolverine's adamantium. Return of Cable.
NM ...... $75.00 ... COMCAVAL ... Jul-94
Black & white.

X-MEN (Uncanny X-Men #143 on)
Marvel (1963-Current)
1 1st & Origin: The X-Men (9/63). Story title: "X-Men."
VF/NM $5000.00 SHOWNE Aug-94
VF+ .... $220.00 ... FRONTLINE Nov-94
VF- ... $1500.00 ... MORATTO Aug-94
FVF .. $1800.00 ... HERITAGE May-94
FVF .. $1650.00 ... KEITHC Apr-94
Fine . $1000.00 ... MISC Jun-94
F- .... $760.00 ... SEANLINK Apr-94
VG/F . $750.00 ... GIROUX Aug-94
VG/F . $900.00 ... FRONTLINE May-94
VG+ ... $800.00 ... MISC Sep-94
VG+ ... $450.00 ... SEANLINK Apr-94
VG ...... $750.00 ... SMRC Sep-94
Signed by Stan Lee.
VG ...... $650.00 ... HEROESFAN .. Jul-94
VG ...... $435.00 ... ALEX6868 .... Jun-94
VG ...... $300.00 ... MISC Jun-94
VG ...... $575.00 ... FRONTLINE May-94
VG ...... $400.00 ... SEANLINK Apr-94
VG- ..... $600.00 ... HERITAGE Sep-94
VG- ..... $500.00 ... NEVERDEN Jul-94
GVG .. $300.00 ... GIROUX Jul-94
GVG .. $400.00 ... ALL-AMER Apr-94
G+ ..... $600.00 ... MISC Jul-94
G+ ..... $300.00 ... HERITAGE Jun-94
G .... $395.00 ... FRONTLINE Jun-94
G .... $275.00 ... KEITHC May-94
G .... $200.00 ... SEANLINK Apr-94
Poor ... $250.00 ... MISC Jun-94
2 1st Vanisher.
VF/NM $20.00 ... NEVERDEN Jul-94
VF .... $550.00 ... HINDS Nov-94
Glossy.
VF .... $14.00 ... NEVERDEN Jul-94
VF .... $700.00 ... MISC Jun-94
FVF ..... $300.00 ... KEITHC May-94
VG ...... $125.00 ... FRONTLINE Aug-94
VG ...... $225.00 ... HINDS May-94
G .... $125.00 ... MISC Jul-94
FR- .... $68.00 ... REDBEARD Sep-94
3 1st: Blob. "Beware Of The Blob!" by Kirby/Lee.
VF .... $377.00 ... REDBEARD Sep-94
FVF ..... $170.00 ... FRONTLINE May-94
VG/F ... $90.00 ... NEVERDEN Jul-94
VG/F ... $90.00 ... ACE May-94
VG/F ... $90.00 ... ACE Apr-94
G .... $40.00 ... GIROUX Jul-94
4 1st Mastermind, Quicksilver, Scarlet Witch, Toad.
VF .... $320.00 ... HEROESDR Apr-94
Fine .... $120.00 ... HEROESFAN .. Jul-94
Fine ...... $95.00 ... ACE Nov-93
GVG .... $42.00 ... ACE Nov-93
5 1st Asteroid Man.
VF .... $190.00 ... HINDS Jul-94
Fine ...... $70.00 ... ACE May-94
VG/F ... $62.00 ... REDBEARD Sep-94
VG/F ... $56.00 ... ACE Nov-93
VG .... $50.00 ... BOOKERY Sep-94
G .... $30.00 ... QUASAR Sep-94
G .... $35.00 ... MORATTO Aug-94
G .... $17.00 ... NEVERDEN Jul-94
G .... $35.00 ... ACE Apr-94
6 Sub-Mariner app.
Fine ...... $55.00 ... ACE Nov-93
7 1st: Cerebro, 2nd: Blob. "The Return Of The Blob!" by Kirby/Lee.
VG/F ... $38.00 ... ACE Apr-94
VG/F ... $45.00 ... ACE Nov-93
VG+ ..... $38.00 ... SEMOWICH .. Sep-94
VG+ ..... $40.00 ... ALL-AMER May-94
GVG .... $27.00 ... BOOKERY Oct-94
8 1st: Unus In "The Uncanny Threat Of Unus The Untouchable!" by Kirby/Lee.
VF+ .... $148.00 ... REDBEARD Sep-94
VF .... $120.00 ... HINDS May-94
VF .... $120.00 ... HINDS May-94
VF .... $90.00 ... ACE Nov-93
Fine ...... $55.00 ... ACE Nov-93
VG/F ... $41.00 ... SEMOWICH .. Sep-94
VG/F ... $40.00 ... ACE Jul-94
VG+ ..... $35.00 ... SPIKE Aug-94
G .... $12.00 ... NEVERDEN Jul-94
9 X-Men vs. The Avengers. 1st Lucifer.
NM .... $130.00 ... MISC Jun-94
VF+ .... $150.00 ... HINDS Jul-94
VF+ .... $120.00 ... GOODSTUFF . Jul-94
FVF .... $63.00 ... ACE Apr-94
VG+ ..... $38.00 ... SEMOWICH .. Sep-94
G+ .... $16.00 ... NEVERDEN Jul-94
10 1st: Ka-Zar (Silver Age), Zabu. "The Coming Of Ka-Zar!" by Kirby/Lee.
NM .... $130.00 ... MISC Jun-94
VF+ .... $160.00 ... HINDS Nov-94
Ka-Zar.
VF .... $110.00 ... ACE Jul-94
Fine ...... $25.00 ... FRONTLINE Oct-94
Fine ...... $30.00 ... FRONTLINE Aug-94
Fine ...... $55.00 ... HINDS Jul-94
VG/F ... $37.00 ... ACE Jul-94
VG+ ..... $38.00 ... SEMOWICH .. Sep-94
VG .... $45.00 ... MORATTO Aug-94
G .... $12.00 ... NEVERDEN Jul-94
11 1st: Stranger. "The Triumph Of Magneto!" by Kirby/Lee.
VF .... $100.00 ... HINDS Jul-94
Fine ...... $27.00 ... NEVERDEN Jul-94
Fine ...... $36.00 ... ACE Jul-94
VG .... $24.00 ... BOOKERY Aug-94
G+ .... $17.90 ... COMICCAVE . Jul-94
G .... $15.00 ... GIROUX Jul-94
12 Origin: Professor X, 1st & Origin: Juggernaut.
NM .... $175.00 ... KEITHC May-94
VF/NM $160.00 ... FRONTLINE May-94
VF+ .... $150.00 ... FRONTLINE Aug-94
VF .... $125.00 ... FRONTLINE May-94
F+ .... $100.00 ... MORATTO Aug-94
VG .... $40.00 ... FRONTLINE Jun-94
GVG .... $25.00 ... ACE Jul-94
13 App:Juggernaut, Human Torch. "Where Walks The Juggernaut!" by Kirby/Lee.
VF .... $50.00 ... ACE May-94
VG .... $35.00 ... COMICCAVE . Jul-94
14 1st: Sentinels. "Among Us Stalk...The Sentinels!" by Kirby/Lee.
NM .... $100.00 ... MISC Jun-94
FVF .... $42.00 ... ACE May-94
F+ .... $67.00 ... REDBEARD Sep-94
Fine ...... $40.00 ... HINDS Jul-94
VG .... $35.00 ... COMICCAVE . Jul-94
16 Death: Master Mold. "The Supreme Sacrifice!" by Kirby/Lee.
VF+ ...... $40.00 ... CHAO3277 ... Aug-94
VF .... $45.00 ... BOOKERY Sep-94
VF .... $42.00 ... ACE Jul-94
VG+ ..... $15.00 ... REDBEARD Sep-94
VG .... $16.00 ... COMICCAVE . Jul-94
G .... $8.00 ... ACE May-94
18 App: Magneto. "If Iceman Should Fail!" by Gavin/Lee.
FVF .... $28.00 ... HINDS Nov-94
G- .... $8.00 ... GRAFIKXS May-94
19 1st & Origin: Mimic. "Lo! Now Shall Appear-The Mimic!" by Gavin/Lee.
FVF .... $35.00 ... ACE May-94
Fine ...... $20.00 ... BOOKERY Sep-94
21 Lucifer.
FVF .... $24.00 ... HINDS Nov-94
VG/F ... $14.00 ... ACE May-94
22 Count Nefaria.
VF/NM $50.00 ... BOOKERY Oct-94
FVF .... $24.00 ... HINDS Nov-94
Fine ...... $28.00 ... REDBEARD Sep-94
23 Cameo: Locust.
NM- ..... $48.00 ... CHAO3277 ... Aug-94
VF/NM $50.00 ... BOOKERY Oct-94
VG/F ... $12.00 ... ACE May-94
24 1st Locust (full app.).
NM ...... $49.00 ... CHAO3277 ... Aug-94
FVF .... $28.00 ... REDBEARD Sep-94
Fine ...... $27.00 ... REDBEARD Sep-94
25 NM ...... $50.00 ... BOOKERY Oct-94
NM ...... $49.00 ... CHAO3277 ... Aug-94
VF .... $35.00 ... ACE May-94
VF .... $25.00 ... ACE Apr-94
FVF .... $24.00 ... HINDS Nov-94
27 Mimic joins team.
NM ...... $50.00 ... BOOKERY Oct-94
NM ...... $48.00 ... CHAO3277 ... Aug-94
VF .... $35.00 ... BOOKERY Sep-94
FVF .... $35.00 ... BOOKERY Oct-94
VG .... $24.00 ... GRAFIKXS May-94
28 1st Banshee.
VF/NM $65.00 ... BOOKERY Oct-94
VF .... $50.00 ... BOOKERY Oct-94
VF .... $45.00 ... ACE Nov-93
VG .... $20.00 ... HERITAGE Nov-94
29 Mimic leaves team.
FVF .... $21.00 ... ACE May-94
31 VG/F ...... $9.00 ... ACE May-94
32 FVF .... $20.00 ... HINDS Nov-94
33 Dr. Strange app.
VG/F ...... $9.00 ... ACE May-94
34 NM- ..... $44.00 ... REDBEARD Sep-94
G .... $12.00 ... GRAFIKXS May-94
35 Spider-Man app.
NM ...... $49.00 ... CHAO3277 ... Jun-94
VF- .... $28.00 ... HINDS Nov-94
VF- .... $50.00 ... REDBEARD Sep-94
Fine ...... $25.00 ... ACE Nov-93
36 F+ .... $10.00 ... NEVERDEN Jul-94
37 FVF .... $12.50 ... NEVERDEN Jul-94
38 Begin: X-Men origins series.
VG/F ... $11.00 ... ACE May-94
39 F+ .... $18.00 ... HINDS Nov-94
New costumes.
43 VG .... $20.00 ... GRAFIKXS May-94
44 1st Red Raven (Silver Age).
VF .... $17.00 ... ACE May-94
Fine ...... $12.00 ... COMICCAVE . Jul-94
46 VG/F ...... $7.00 ... ACE May-94
47 VF .... $20.00 ... HERITAGE Nov-94
FVF .... $12.00 ... ACE May-94
48 1st Computo.
FVF .... $22.00 ... REDBEARD Sep-94
FVF .... $10.00 ... ACE May-94
VG/F ...... $7.00 ... ACE May-94
49 1st Polaris.
VF+ ...... $25.00 ... ACE Apr-94
VF .... $32.00 ... ALL-AMER Jul-94
51 VF .... $25.00 ... HERITAGE Nov-94
Fine ...... $12.00 ... ACE May-94
52 VF .... $25.00 ... HERITAGE Nov-94
VF .... $20.00 ... MISC Jul-94
56 Art: Neal Adams.
VF .... $30.00 ... MISC Jul-94
FVF .... $23.00 ... REDBEARD Sep-94
57 Art: Neal Adams. End: X-Men origins series.
VF/NM $33.00 ... REDBEARD Sep-94
VF .... $23.00 ... BOOKERY Aug-94
VG/F ... $12.00 ... REDBEARD Sep-94
58 Art: Neal Adams. 1st Alex Summers as Havok.
VF .... $40.00 ... MISC Aug-94
VF .... $40.00 ... ACE Nov-93
FVF .... $36.00 ... REDBEARD Sep-94
59 Art: Neal Adams.
Fine ...... $16.00 ... COMICCAVE . Jul-94
60 Art: Neal Adams. 1st Sauron.
VF .... $24.00 ... ACE Apr-94
61 Art: Neal Adams.
VF .... $24.00 ... ACE Jul-94
62 Art: Neal Adams.
FVF .... $20.00 ... ACE Jul-94
Fine ...... $17.00 ... MISC Jul-94
63 Art: Neal Adams.
VF/NM $36.00 ... REDBEARD Sep-94
65 Art: Neal Adams. Return of Professor X.
FVF .... $18.00 ... ACE May-94
66 Last new story: X-Men Battle The Hulk.
VF .... $15.00 ... HEROESFAN .. Jul-94
76 VF- .... $9.00 ... ACE Apr-94
94 Begin: New X-Men series (8/75). New Team: Banshee, Colossus, Nightcrawler, Storm, Thunderbird, and Wolverine.
NM- ... $260.00 ... REDBEARD Sep-94

CHECK THE TICKER TO SEE WHAT COMICS HAVE ACTUALLY SOLD FOR!

$OLD ▼▼ $OLD ▼▼ $OLD ▼▼ $OLD ▼▼ $OLD

NM- ... $150.00 ... CHAO3277 ... Jun-94
VF/NM $265.00 ... FRONTLINE Oct-94
VF+ .... $250.00 ... FRONTLINE Oct-94
VF ..... $99.00 ... NEVERDEN Jul-94
VF ..... $99.00 ... NEVERDEN Jul-94
VF ..... $160.00 ... GRAFIKXS Apr-94
FVF ..... $120.00 ... HINDS Nov-94
New X-Men begin.
FVF ..... $125.00 ... FRONTLINE May-94
F+ ..... $72.00 ... SEMOWICH .. Sep-94
Fine ..... $72.00 ... HINDS Nov-94
Fine ..... $95.00 ... MISC Sep-94
Fine ..... $75.00 ... FRONTLINE Aug-94
Fine .... $100.00 ... FRONTLINE May-94
Fine .... $120.00 ... GRAFIKXS Apr-94
F- ..... $65.00 ... GIROUX Jul-94
VG/F ... $60.00 ... BOOKERY Jul-94
VG ..... $50.00 ... BOOKERY Sep-94
VG ..... $90.00 ... MISC Jun-94
VG ..... $75.00 ... GRAFIKXS Apr-94
G+ ..... $20.00 ... NEVERDEN Jul-94

95 Death of Thunderbird.
NM ..... $45.00 ... FRONTLINE Oct-94
NM ..... $45.00 ... FRONTLINE Oct-94
VF ..... $25.00 ... MALLETTE May-94
VF ..... $30.00 ... ACE Apr-94

96 NM/M $45.00 ... REDBEARD Sep-94
VF+ ..... $20.00 ... NEVERDEN Jul-94
VF ..... $21.00 ... ACE Apr-94

97 VF ..... $21.90 ... COMICCAVE . Jul-94
VF ..... $25.00 ... ACE Apr-94

100 VF/NM $42.00 ... REDBEARD Sep-94
VF/NM $35.00 ... ACE May-94
VG/F ... $14.00 ... WALLS Oct-94

101 1st Phoenix.
FVF ..... $18.75 ... COMICCAVE . Jul-94

102 Origin: Storm.
VF ..... $12.00 ... ACE Apr-94

103 1st time Wolverine is called Logan.
VG/F ..... $6.00 ... ACE Apr-94

105 VF ..... $12.75 ... COMICCAVE . Oct-94

108 Begin: John Byrne art.
NM/M $34.00 ... REDBEARD Sep-94
VG/F ... $11.20 ... COMICCAVE . Oct-94

109 1st Weapon Alpha.
FVF ..... $20.15 ... COMICCAVE . Oct-94

110 No John Byrne art.
NM/M $12.00 ... REDBEARD Sep-94

111 NM ..... $15.00 ... COMICCAVE . Jul-94
FVF ..... $11.50 ... COMICCAVE . Oct-94

115 NM/M $12.00 ... REDBEARD Sep-94
NM ..... $24.00 ... MILEHIGH Jun-94

117 Origin retold: Professor X.
NM/M $12.00 ... REDBEARD Sep-94

121 1st full Alpha Flight story.
NM- ..... $18.00 ... NEVERDEN Jul-94

123 Spider-Man app.
NM/M $10.00 ... REDBEARD Sep-94

129 1st Kitty Pryde.
NM/M $13.00 ... REDBEARD Sep-94
NM/M $12.00 ... REDBEARD Sep-94
NM ..... $30.00 ... COMCAVAL ... Jul-94

130 1st Dazzler.
NM/M $15.00 ... REDBEARD Sep-94

133 Wolverine invades Hellfire Club.
NM ..... $30.00 ... COMCAVAL ... Jul-94

140 Alpha Flight disbands.
NM ..... $18.00 ... COMICCAVE . Aug-94

141 1st Rachel Summers (Phoenix II), Death: Frank Richards, 1st Future X-Men and Brotherhood Of Evil Mutants.
NM/M $21.00 ... REDBEARD Sep-94
NM/M $18.00 ... NEVERDEN Jul-94
NM- ..... $20.35 ... COMICCAVE . Aug-94
VF/NM $35.00 ... COMCAVAL ... Jul-94

142 NM ..... $15.00 ... COMICCAVE . Aug-94
NM ..... $15.00 ... ALL-AMER Jul-94
VF/NM $13.00 ... REDBEARD Sep-94

143 End: John Byrne art.
Fine ..... $21.00 ... MILEHIGH Jun-94

201 1st Cable (as baby Nathan-see X-Factor #1).
NM ..... $20.00 ... QUASAR Sep-94
NM ..... $20.00 ... COMICCAVE . Aug-94

205 Wolverine solo story by Barry Smith.
NM ..... $15.00 ... COMICCAVE . Aug-94

211 Mutant Massacre.
NM ..... $6.00 ... QUASAR Sep-94
NM ..... $6.00 ... QUASAR Sep-94
NM ..... $16.00 ... COMICCAVE . Jul-94

212 Mutant Massacre. Wolverine battles Sabretooth.
VF ..... $24.50 ... COMICCAVE . Jul-94
Fine ..... $14.40 ... COMICCAVE . Jul-94

213 Mutant Massacre. Wolverine continues to battle Sabretooth.
NM ..... $32.00 ... COMICCAVE . Jul-94

222 Wolverine battles Sabretooth.
NM ..... $15.00 ... COMICCAVE . Aug-94
VF/NM $13.00 ... COMICCAVE . Jul-94
VF ..... $15.00 ... GRAFIKXS May-94

244 1st: Jubilee.
NM ..... $8.00 ... CHAN2 ..... Sep-94
NM ..... $10.00 ... ALL-AMER Jul-94

248 1st Jim Lee art on X-Men (1989).
MINT ... $28.00 ... MISC Jun-94
NM ..... $22.00 ... COMICCAVE . Jul-94

266 1st Gambit (full app.). No Jim Lee art.
NM ..... $65.00 ... COMCAVAL ... Jul-94
NM ..... $25.00 ... HERITAGE Jul-94
NM ..... $25.00 ... MISC Jun-94
NM ..... $23.75 ... MISC Jun-94
NM ..... $32.00 ... GRAFIKXS Apr-94
VF ..... $35.00 ... GRAFIKXS Jun-94

268 NM ..... $18.00 ... COMICCAVE . Jul-94

X-MEN SPECIAL
Marvel (1970-1971)

1 Cover & Art: Jack Kirby. Origin: The Stranger. Reprints: X-Men 9, 11.
VG ..... $10.00 ... COMICCAVE . Nov-94

2 Reprints: X-Men 22, 23 (11/71).
NM- ..... $39.00 ... REDBEARD Sep-94

X-MEN UNLIMITED
Marvel (1993-Current)

1 NM ..... $7.00 ... ALL-AMER May-94

X-O MANOWAR
Valiant (1992-Current)

6 NM ..... $7.00 ... QUASAR Sep-94
NM ..... $6.50 ... QUASAR Sep-94

X-VENTURE
Victory (1947)

2 G ..... $18.50 ... QUASAR Sep-94

YELLOWJACKET COMICS
Charlton (1944-1946)

7 VF/NM $90.00 ... HINDS May-94
VF/NM $77.00 ... KREB Apr-94

8 VF/NM $90.00 ... HINDS Jul-94

YOGI BERRA BASEBALL HERO
Fawcett (1951)

NO# Photo cover.
G+ ..... $47.00 ... BOOKERY Apr-94

YOUNG ALLIES COMICS
Marvel(Timely) (1941-1946)

1 1st & origin: The Young Allies. app: Captain America, Human Torch, Red Skull.
VG ..... $500.00 ... QUIRK Aug-94
GVG .. $700.00 ... SEANLINK Apr-94

2 G- ..... $150.00 ... MISC Sep-94

3 CALL .... $75.00 ... REDBEARD Sep-94

4 NM . $1350.00 ... KALEID Nov-94
Pennsylvania copy. Gorgeous, name on cover.
NM . $1100.00 ... MISC Aug-94
VF+ .... $900.00 ... QUIRK Aug-94
F+ ..... $600.00 ... SEANLINK Apr-94
Fair ..... $100.00 ... HINDS Sep-94

5 VG ..... $200.00 ... MISC Aug-94

6 G+ ..... $54.00 ... NEVERDEN Jul-94

9 VF ..... $395.00 ... SMRC Aug-94
VG ..... $125.00 ... HINDS May-94

17 VG- ..... $90.00 ... BOOKERY Aug-94

YOUNG KING COLE
Premium (1945-1948)

2 G+ ..... $11.00 ... REDBEARD Sep-94

YOUNG MEN
Marvel(Atlas) (1950-1954)

24 Origin retold: Captain America, Human Torch, & Sub-Mariner. (12/53)
VG- ..... $250.00 ... CHAO3277 ... Aug-94

YOUNGBLOOD
Image (1992-1993)

TPB NM .... $100.00 ... COMCAVAL ... Jul-94
Limited edition.

ZAP (Underground)
Apex/Print Mint/Last Gasp (1967-1980)

0 Art: Robert Crumb. Pages numbered in upper left-hand corner. 35 cent cover price.
VG ..... $9.00 ... QUASAR Sep-94

1 Art: Robert Crumb in all issues. 25 cent cover price. 5000 copies printed. (11/67)
Fine .... $150.00 ... GOODSTUF ... Oct-94

ZIP COMICS
MLJ (1940-1944)

1 Origin: Steel Sterling.
G ..... $300.00 ... SEANLINK Oct-94

17 VG- ..... $90.00 ... EDIAN Sep-94

18 1st & begin: Wilbur.
FVF ..... $225.00 ... EDIAN Sep-94

30 Fine ..... $85.00 ... ACE Nov-93

35 FVF ..... $60.00 ... MISC Jun-94

ZIP-JET
St. John (1953)

2 "Assassin Of The Airlanes"
VG+ ..... $65.00 ... MISC Aug-94

ZOOM COMICS
Carlton (1945)

NO# VF ..... $45.00 ... HINDS May-94
VG ..... $20.00 ... KREB May-94

ZOOT
Fox (1946-1948)

NO# Fine ..... $40.00 ... REDBEARD Sep-94

9 VG ..... $100.00 ... HERITAGE Nov-94

13 (2/48)
VG+ ..... $75.00 ... HERITAGE Nov-94

15 VF+ .... $140.00 ... KREB Apr-94

ZORRO
Dell (1959-1961)

10 F- ..... $18.00 ... ACE May-94

ZORRO
Gold Key (1966-1968)

1 TV photo covers on all issues.
Fine ..... $28.00 ... MISC Jun-94

ZULU
Dell (1964)

12-950-410 Movie photo cover.
NM ..... $60.00 ... MASON1 ..... Apr-94
VF- ..... $35.00 ... SEMOWICH .. Sep-94

CHECK THE TICKER TO SEE WHAT COMICS HAVE ACTUALLY SOLD FOR!

BUYING DIRECT

MAIL-ORDER TIPS

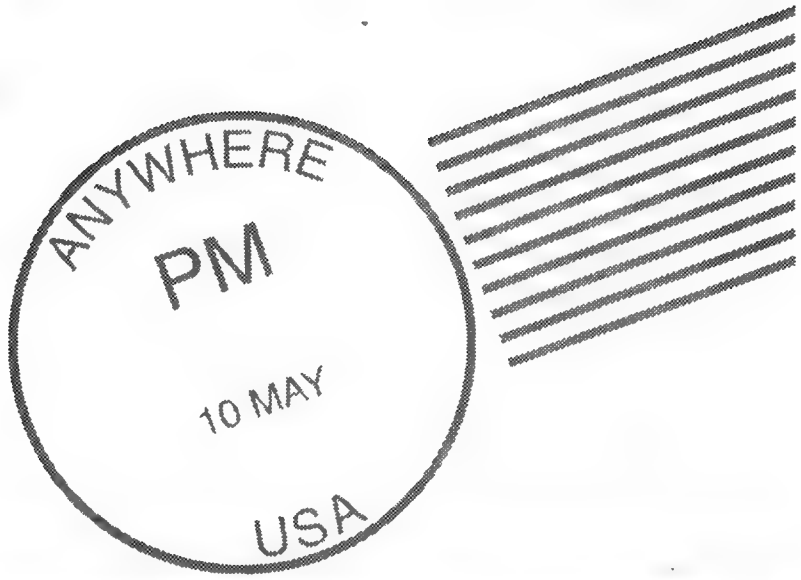

For many of you, mail-order is your primary means of purchasing items for your collection. That's why COMICS SOURCE has put together the following special section. Our Marketplace offers a convenient place to quickly find the items you need from a wide variety of dealers and collectors. But before you shop by phone, look for the mail-order source that is best for you. Here are a few tips to help you get the most out of your buying experience.

Mail order is an excellent way to buy and sell, because it gives you instant access to more buyers, sellers and merchandise than can be found in any g e o g r a p h i c market. But, as in any endeavor, it's smart to take precautions.

Here are a few tips that will make your dealings through the mail easy and hassle free.

Research The Company

Well-established companies or long-time collectors tend to be reliable, but if you're not sure how well established a company or individual is, it pays to do a little research and ask a few questions. Get References. Call the publication the ad was placed in and inquire as to any complaints levied against the persons placing the ad. *Comics Source* blacklists any advertiser who receives three unresolved written complaints.

Start Small

Purchase inexpensive items first, if possible. If you're pleased with the service you receive, order again.

Compare Prices

If a price seems too good to be true, beware. One of the greatest features of our marketplace is the ability to quickly compare prices. If someone's price is far below what others are offering the item for, ask why. There could be a good reason, but sometimes this is a sign of a potential rip-off. We try to screen advertisers, but it's still smart to take precautions.

Pay With Credit

Whenever possible, use a credit card. Some credit card companies do such things as chargeback on unsatisfactory purchases or give a refund if you find a lower price elsewhere. If you have a problem with an order, your credit card company will often deal with the mail-order company.

Be Cautious

Keep a record of your transactions (orders, follow-up letters, phone conversations) so that you have recourse in the unlikely event of a problem.

Consider using a 3rd party service

3rd party services, such as Pacific Comics Exchange, offer to act as an escrow service. Companies charge a fee for this service, but the fee is well worth it if you're spending large sums of money.

Ask For Photocopies

Most reliable collectors or dealers will be only too glad to send you a photocopy or Polaroid photo of an item. Sometimes they may ask for a small fee per photo.

Delivery Methods

Ask about delivery methods — find out what carriers are used, how fast they are, and how much each one costs. Record delivery information.

Return Policies

Because you're buying sight unseen, make sure the company or individual has a return policy you're comfortable with. Find out if you are responsible for paying shipping charges on returned goods and whether you'll be charged a restocking fee. A typical return policy is six days from date of receipt. If the company does not offer a return policy, don't buy!

MAKING THE GRADE

How To Grade Your Comics Like The Pros

by Jon R. Warren

Comic books, like coins, stamps, sports cards, movie posters, and everything else that people collect, are valued according to condition. Because human beings prize things that glitter, the more like new the book is, the more collectors will pay for it. Seems simple enough, right? WRONG!

Because talking about condition really means talking about money, buyers and sellers often have a hard time agreeing on the grade of a book. But, fortunately, there are standard terms that everyone does agree on (what those terms mean is another story). Unluckily, it takes years of looking at thousands of variances of grade before you can really be a knowledgeable grader. So how do you know what grade a comic book is in if you are new at making the grade? Let me suggest that you start simple and then *focus* in on the final grade.

First let's look at some general terms that could be used to describe the condition of a comic book, then we'll cover some of the specialized terms that dealers and collectors use.

PERFECT

We all know what that is, it's a book in brand new condition. When you go to the newsstand and pick the best copy you can find, that's probably a PERFECT, like-new comic book (unless it was mangled on the newsstand). The term for a comic book in perfect condition is MINT. Although some dealers will try to convince you that 30 or 40 year-old comic books aren't graded as strictly as new comics, I wouldn't believe it if I were you. When it comes to MINT, mint is mint. *Period.*

ABOVE AVERAGE

If someone bought a comic, read it once or twice, then carefully filed it away, it is in ABOVE AVERAGE condition. We refer to comics in *above average* condition as VERY FINE (abbreviated VF).

AVERAGE

The term collectors use to describe a comic in AVERAGE condition is VERY GOOD (or VG for short). Since comic books are supposed to be read and handled, books that have been read and handled are in *average* condition. Creased corners, little tears, stuff that you could expect from normal use is common in a VG condition book.

BELOW AVERAGE

Comic books that you owned when you were six years old are in BELOW AVERAGE condition because you probably beat the @@#$!! out of them. And they look it! The comic is still complete with all pages, but the cover might be loose, or a piece might be missing from the corner. You know what I mean... ROUGH ROUGH! Collectors describe comics in below-average condition as GOOD. Actually, there's nothing good about it other than the fact that you have a copy to keep until a better one comes along.

POOR

A book that looks like it was rescued from the trash is in POOR condition. You know you have handled a POOR condition book when you rush to wash your hands afterwards.

Now that you know the five basic ranges of condition a comic book can be in, it's a much easier task to focus in on **exactly** what the real grade is. Try it yourself. Take a stack of your books and grade them. Is the first one in the stack just like the day you bought it except for a tiny bend on the corner? Then it's not MINT, but you could certainly say it is ABOVE AVERAGE. Put it in the VF stack. Does the next one in the stack look kind of read and re-read? Put it in the VG stack. Continue sorting the books by basic grades. When you are done, refer to the following detailed grading descriptions. You can focus in on the actual grade by reading these fine-tuning grading descriptions. The one that sounds the closest to the grade of your book is the actual grade.

These are the terms that comic book collectors use to describe condition. At conventions or your local comics shop you will see these grades and grade-codes used to indicate grade. Memorize them, learn what they mean, and then you can start making the right grade.

GRADING DEFINITIONS & TERMS

Many collectors use a point system for figuring the grade of a comic. Some collectors use a 100 point scale, others use a 10 point scale. For our purposes, we will use a 10 point scale for grading comparisons. A perfect 10 is Mint, while a 1 is Good.

MINT (M)

A Perfect 10 on a 1-10 scale. A flawless copy in the same condition as the day it was printed. The MINT grade is virtually non-existent in Pre-1970 comics. Golden Age comics in MINT are extremely rare and fetch huge premiums over average copies of the same comic. When grading a comic mint, no consideration should be given to the age of the book. No printing defects can appear on a MINT comic. The cover should have full original gloss, and appear bright, with sharp corners and no imperfections of any sort. Minute color variations can occur during printing, and are allowed in the MINT classification. The inside covers and all pages are creamy white and fresh. The binding (spine) is tight, flat, and clean without wear or stress lines. Not the slightest blemish can be detected around staples, along the binding and edges, or at corners. Arrival dates pencilled (not inked) on the cover are usually acceptable as long as they're very

small. When the surfaces of the front and back covers are held to the light, not the slightest wear, indentations, wrinkles or defects of any kind can be observed. As comics must be truly perfect to be in this grade, they are obviously extremely scarce and seldom offered for sale.

NEAR MINT TO MINT (NM/M)

Approaching MINT but with a very slight blemish of some sort. This grade is used interchangeably with NM+.

NM+

Top of the NM range. NM/M and NM+ are interchangeable.

NEAR MINT (NM)

9 on a 1-10 scale. A copy that is virtually MINT but for one or two very tiny imperfections. For example, a tiny (1/16th inch) color flake missing at a staple, corner or edge, or a tiny (1/16th inch) edge tear is allowable in the category if no other imperfections are present. No crease of any kind. Superb cover gloss is present. A very few tiny stress lines along the spine could be present. Pages and covers should be creamy to white, not yellow or brown. No color touch-up, repair or restoration of any kind is allowed in this grade. This grade is very rare in books prior to 1970.

NM-

Bottom of the NM range.

VERY FINE NEAR MINT (VF/NM)

8 on a 1-10 scale. Beautiful, glossy and excellent in every way with only minor imperfections that keep it out of the higher grades. One tiny corner crease of less than 1/8th inch length is allowed. A couple of tiny (1/16th inch) stress lines along the spine are acceptable if the appearance of the book is not gravely affected. Pages should be creamy white, not yellowed or tan. A common defect in this grade is a tiny spine tear at the upper or lower binding (spine) not greater than 1/16th inch in length. One or two tiny tears (1/16th inch) are permitted in this grade if the copy is otherwise flawless. An extremely tiny tear repair, color touch-up, unobtrusive arrival date erasure or other similar invisible alteration, on an otherwise Near Mint copy, is permitted in this grade.

VF+

Top of the VF range.

VERY FINE (VF)

7 on a 1-10 scale. Superb. An outstanding copy in an unusual state of preservation. Clean and bright with sharp corners and pliant interior paper. Slight cover wear is present; possibly 5 or 6 tiny wrinkles or stress lines at staples or along spine where cover has been opened a few times; still clean and flat with 80 per cent of cover gloss retained. Interior page quality should be creamy to white, not yellowish or brown. A few tiny color chips or imperfections could be present. A faint 1/4" corner crease on an otherwise exceptional copy could be present in this grade. Very minor professional restoration or repair is permitted in this grade if noted and described.

VF-

Bottom of the VF range.

FINE-VERY FINE (FVF)

6 on a 1-10 scale. Above Average. A clean, bright copy lacking the crispness associated with Very Fine. Pages can be slightly yellowed but not brown or brittle. Several tiny stress lines along the spine or covers can be expected. Several tiny color flakes are permitted. No subscription creases or spine roll allowed in this grade. Corners may be slightly rounded. Exceptional cover gloss remains (60 per cent or more).

F+

Top of the FINE range.

FINE (F)

5 on a 1-10 scale. A slightly better-than-average copy with obvious aging and diminishment, but still relatively flat, clean and glossy without subscription creases, writing on cover (except possibly an arrival date), brown margins or tape repairs. Typical flaws include: Light spine wear, minor surface wear, a light crease (1/4" in length), minor yellowing/tanning to interior pages. Still a bright copy with 50 per cent cover gloss. A few stress lines around staples and along spine are normal in this grade, but not more than 1/8" in length. One small edge chip or several tiny chips (such as Marvel chips) are permitted in this grade. One minor tear is allowed on an otherwise FVF copy. A very minor spine roll on an otherwise clean and uncreased copy is permitted in this grade..

F-

Bottom of the FINE range.

VERY GOOD FINE (VG/F)

4 on a 1-10 scale. Better than VG+, approaching FINE but not quite sharp enough to merit the higher grade. Frequently, a FINE copy with an unusual flaw is lowered to VG/F.

VG+

Top of the VG range. Slightly below a VG/F copy.

VERY GOOD (VG)

3 on a 1-10 scale. Average. Ordinary signs of use. Appears used, but not abused. The common state of preservation of a comic book that has been used as intended. Significant diminishment of original cover glossiness. Noticeable discoloration or fading could be present. One or two minor markings on covers is permitted. Minor spine rolling may have

MINT IS COMMON IN RECENT COMICS

*Today, most recent comics are bought by collectors and immediately sealed in protective coverings. Recent releases are usually in Near Mint to Mint condition.

occurred. Lightly creased along spine or extremities; a faint subscription crease is allowed. The covers could have a minor tear or crease where a corner was folded under. The centerfold could be detached or loose from the staples. A small chip or piece from the covers, or a small piece from an interior page that does not affect the live area (artwork area), is acceptable. Pages and inside covers could be tannish or yellowed, but not brittle. A small tape repair could be present in this grade. Still, the appearance of the comic is such that many collectors find the book acceptable until a better copy can be located.

VG-

Bottom of the VG range.

GOOD VERY GOOD (G/VG)

2 on a 1-10 scale. Approaching VERY GOOD, but with too many signs of abuse to be a solid VERY GOOD. G/VG and G+ represent a very slight variation in grade.

G+

Top of the GOOD range.

GOOD (G)

1 on a 1-10 scale. Below average. A worn copy but complete with all pages including centerfold, which may or may not be loose. Creased, scuffed, covers lack gloss, faded. Pages could be brown and brittle. Although a copy in this grade could have white pages and covers, the accumulation of defects such as creases, tears or chips and general wear prevent the book from a higher classification.

G-

Bottom of the GOOD range.

FR/G

Approaching GOOD, with too much wear to be a solid GOOD. FR/G and FR+ are interchangeable.

FR+

Heavily worn but approaching the GOOD classification.

FAIR (FR)

0.5 on a 1-10 scale. Used and abused. Extremely worn, creased, and dirty, with possibly loose pages or significant tears, but still complete. Possibly small pieces missing from the cover, inked markings, tape, etc.

P POOR

0 on a 1-10 scale! A terrible copy. Damaged; extremely worn; dirty; or otherwise unsuited for collection purposes. Pages could be missing. Could be coverless if noted.

GRADING TIPS

HOW TO USE THE MARKETPLACE

The *Comics Source* Marketplace is such a revolutionary way of listing comics for sale that, at first, many readers don't understand how to use it. But once they see how it works, the benefits are immediately obvious. Because all comics are listed alphabetically, regardless of who the seller is, finding comics for your collection is quick and simple. No longer do you have to scan hundreds of ads with a magnifying glass (like you do in CBG).

But our format admittedly takes some getting used to, so to help you newcomers understand, we have provided the information below.

Remember, all of the items in the Marketplace are either FOR SALE or WANTED. You contact buyers or sellers directly, using their ID Code and the advertiser directory found in the back of the magazine.

We're always looking for ways to improve, so if you have any suggestions, write us at Comics Source Marketplace, Box 2512, Chattanooga, TN 37409

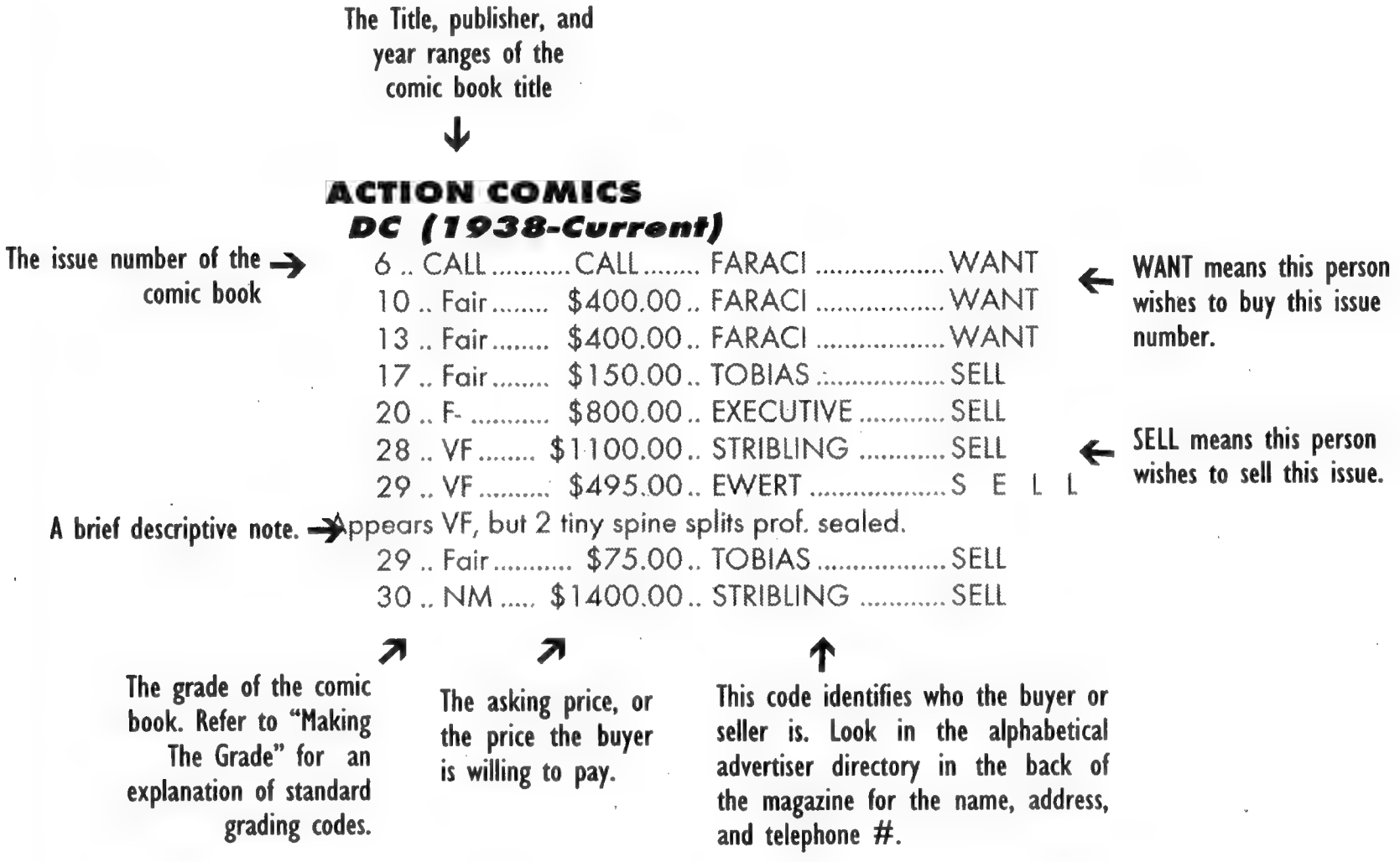

THE MARKET AT-A-GLANCE

TOTAL FOR SALE

8,045

MARKET VALUE

$553,492.00

▼ FOR SALE ▼▼

274 F+ ..... $32.00 ..... HINDS ... SELL
276 App: Legion.
VG ..... $45.00 ..... HINDS ... SELL
6th Legion, 1st Braniac 5.
277 VF ..... $35.00 ..... SMRC ... SELL
VG ..... $15.00 ..... HINDS ... SELL
281 Fine ..... $23.00 ..... HINDS ... SELL
282 VF ..... $35.00 ..... SMRC ... SELL
286 VF ..... $25.00 ..... HINDS ... SELL
288 App: Mon-El.
VF ..... $25.00 ..... HINDS ... SELL
291 F+ ..... $11.00 ..... HINDS ... SELL
VG ..... $6.00 ..... JRCOLE ... SELL
292 Comet the Superhorse.
F+ ..... $11.00 ..... HINDS ... SELL
293 Origin: Comet (Superhorse).
VF ..... $45.00 ..... SMRC ... SELL
294 VF ..... $20.00 ..... HINDS ... SELL
297 App: Mon-El.
VF- ..... $10.00 ..... REID ... SELL
VG/F ..... $7.00 ..... HINDS ... SELL
299 App: Mon-El.
VG ..... $5.00 ..... GOODSTUF ... SELL
309 App: Legion, Batman.
Fine ..... $7.00 ..... CAMPBELLF ... SELL
JFK appearance.
319 F- ..... $4.50 ..... REID ... SELL
583 Alan Moore.
NM ..... $7.00 ..... CAMPBELLF ... SELL
Alan Moore story.

ACTION COMICS ANNUAL
DC (1987-Current)
1 Art: Art Adams.
NM ..... $6.00 ..... CAMPBELLF ... SELL

ACTUAL CONFESSIONS
Marvel(Atlas) (1952)
14 Fine ..... $9.00 ..... REID ... SELL

ADAM STRANGE
DC (1990)
COLLECTION NM ..... $12.00 ..... CAMPBELLF ... SELL
Complete set of issues #1-3.

ADVENTURE COMICS
DC (1938-1983)
COLLECTION CALL ..... $3.00 ..... ACE ... SELL
Four issues all featuring Aquaman including #'s 446 FVF, 449 VGF, 450 VF, 452 VF.
53 G ..... $180.00 ..... HINDS ... SELL
White pages.
60 Sandman cover & story.
FR/G ..... $180.00 ..... HINDS ... SELL
Sandman cover.
62 F+ ..... $385.00 ..... HINDS ... SELL
Restored.
86 VG ..... $165.00 ..... LINDSAY1 ... SELL
Kirby wartime cover.
97 VF ..... $300.00 ..... FISTEL ... SELL
Tape on upper right corner.
101 F+ ..... $225.00 ..... CHUA ... SELL
Nice Simon & Kirby cover.
102 Last Sandman, Starman.
VG ..... $120.00 ..... EDIAN ... SELL
112 VF ..... $160.00 ..... HINDS ... SELL
With 10" crease back cover.
119 "Superboy Meets Girl"
NM ..... $675.00 ..... SMRC ... SELL
127 NM ..... $575.00 ..... SMRC ... SELL
134 G ..... $35.00 ..... HINDS ... SELL
170 VF ..... $165.00 ..... SMRC ... SELL
200 FVF ..... $170.00 ..... HINDS ... SELL
204 G- ..... $25.00 ..... JRCOLE ... SELL
214 2nd: Krypto. "The Dog Of Steel!"
F- ..... $125.00 ..... PHIL'S ... SELL
231 VG ..... $38.00 ..... HINDS ... SELL
234 F- ..... $50.00 ..... HINDS ... SELL
236 Fine ..... $56.00 ..... HINDS ... SELL
241 GVG ..... $18.00 ..... ACE ... SELL
245 G ..... $16.00 ..... ACE ... SELL
257 App: Green Arrow, Aquaman.
VF- ..... $54.00 ..... HINDS ... SELL
259 VG ..... $24.00 ..... JRCOLE ... SELL
260 Origin retold: Aquaman. "How Aquaman Got His Powers!" (5/59)
G ..... $15.00 ..... CAMPBELLF ... SELL
2 pages missing.
264 App: Green Arrow, Aquaman.
VG ..... $20.00 ..... HINDS ... SELL
265 App: Green Arrow, Aquaman.
VG ..... $17.00 ..... JRCOLE ... SELL
VG ..... $20.00 ..... HINDS ... SELL
266 App: Green Arrow, Aquaman.
VF ..... $52.00 ..... HINDS ... SELL
269 1st & Origin: Aqualad. "Aquaman Teams Up With Aqua-Boy!" (2/60)
FR/G ..... $14.00 ..... JRCOLE ... SELL
270 Begin: Congorilla.
FVF ..... $40.00 ..... HINDS ... SELL

12 O'CLOCK HIGH
Dell (1965)
1 TV photo cover.
Fine ..... $15.00 ..... HINDS ... SELL
2 TV photo cover.
VF+ ..... $14.00 ..... HINDS ... SELL

ABSENT-MINDED PROFESSOR, THE
Dell Four Color series (1961)
1199 Fred MacMurray movie photo cover.
VF+ ..... $25.00 ..... ACE ... SELL

ACE COMICS
David McKay (1937-1949)
63 VG ..... $28.00 ..... HINDS ... SELL
White pages.
102 VF ..... $36.00 ..... ACE ... SELL
Super clean, bright copy has very light crease lower right corner (barely visible), pencilled arrival date upper left corner, beautiful color and gloss.

ACTION COMICS
DC (1938-Current)
COLLECTION VF ..... $30.00 ..... KOCH ... SELL
Issues #554-582. From the old, old testament: Superman before Byrne.
VF ..... $32.50 ..... KOCH ... SELL
Issues #601-634. The anthology era: $45 cover price.
6 1st Jimmy Olsen.
VG/F ..... $2000.00 ..... TRAPHAGEN ... SELL
37 Origin: Congo Bill.
VF- ..... $450.00 ..... SMRC ... SELL
51 1st Prankster.
GVG ..... $125.00 ..... HINDS ... SELL
1st Prankster. Nice pages.
52 Fat Man, Mr. America, Vigilante.
Poor ..... $46.00 ..... WILLIS444 ... SELL
FC poor; pages VGF.
53 VG ..... $100.00 ..... TOBIAS ... SELL
Fine except torn cover.
60 VF- ..... $425.00 ..... SMRC ... SELL
83 1st Hocus and Pocus.
FVF ..... $195.00 ..... SMRC ... SELL
87 NM ..... $225.00 ..... TOBIAS ... SELL
92 (1/46)
VF ..... $170.00 ..... TOBIAS ... SELL
94 Fine ..... $110.00 ..... TOBIAS ... SELL
95 Fine ..... $110.00 ..... TOBIAS ... SELL
99 1st small Superman inset.
VG ..... $70.00 ..... TOBIAS ... SELL
106 VG ..... $75.00 ..... EDIAN ... SELL
109 "The Man Who Robbed The Mint!"
G ..... $35.00 ..... TOBIAS ... SELL
112 G ..... $39.00 ..... AMAZINGF ... SELL
119 G ..... $35.00 ..... TOBIAS ... SELL
122 VG/F ..... $50.00 ..... TOBIAS ... SELL
VG/F ..... $75.00 ..... TOBIAS ... SELL
144 VG ..... $63.00 ..... ACE ... SELL
Minor spine tear/wear and slightly yellowed pages.
146 VG- ..... $69.00 ..... EDIAN ... SELL
167 VG ..... $55.00 ..... MONKEY ... SELL
175 G ..... $26.00 ..... AMAZINGF ... SELL
194 F- ..... $80.00 ..... PHIL'S ... SELL
Krypton criminals.
203 VG+ ..... $55.00 ..... EDIAN ... SELL
211 Fine ..... $85.00 ..... HINDS ... SELL
Postcard cover.
232 Fine ..... $50.00 ..... TOBIAS ... SELL
233 Fine ..... $50.00 ..... TOBIAS ... SELL
234 VG ..... $40.00 ..... HINDS ... SELL
242 1st & Origin: Brainiac in "The Super-Duel In Space!"
VG+ ..... $400.00 ..... REID ... SELL
Very glossy, solid copy.
250 Tommy Tomorrow.
G+ ..... $22.00 ..... HINDS ... SELL
G ..... $17.00 ..... HINDS ... SELL
251 End: Tommy Tomorrow.
Fine ..... $45.00 ..... HINDS ... SELL
252 1st & Origin: Supergirl. "The Supergirl From Krypton!"
VF ..... $500.00 ..... TOBIAS ... SELL
Fine ..... $375.00 ..... SMRC ... SELL
F- ..... $340.00 ..... HINDS ... SELL
1st Supergirl.
253 2nd: Supergirl.
GVG ..... $40.00 ..... HINDS ... SELL
254 1st: Bizarro. "The Battle With Bizarro!"
VG+ ..... $55.00 ..... HINDS ... SELL
Bizarro.
VG ..... $45.00 ..... JRCOLE ... SELL
255 1st: Bizarro Lois. "The Bride Of Bizarro!"
VF ..... $55.00 ..... TOBIAS ... SELL
258 VG ..... $23.00 ..... HINDS ... SELL
259 VF/NM ..... $50.00 ..... TOBIAS ... SELL
VG+ ..... $28.00 ..... HINDS ... SELL
260 Fine ..... $35.00 ..... HINDS ... SELL
261 VF- ..... $50.00 ..... HINDS ... SELL
262 App: Supergirl.
VG ..... $17.00 ..... HINDS ... SELL
263 Origin: Bizarro World.
F+ ..... $45.00 ..... HINDS ... SELL
Origin Bizarro.
264 G ..... $7.00 ..... GOODSTUF ... SELL
267 App: Legion, 1st: Chameleon Boy, Invisible Kid, Colossal Boy.
G ..... $50.00 ..... TOBIAS ... SELL
270 App: Batman.
VF ..... $40.00 ..... SMRC ... SELL

ADVERTISER DIRECTORY STARTS ON PAGE 143

VG ..... $15.00 ..... ACE ... SELL
271 Origin: Luthor.
G ..... $20.00 ..... JRCOLE ... SELL
272 App: Aquaman.
VG ..... $15.00 ..... JRCOLE ... SELL
273 App: Aquaman.
VG ..... $15.00 ..... JRCOLE ... SELL
274 App: Aquaman.
FVF ..... $27.00 ..... HINDS ... SELL
G+ ..... $10.00 ..... ACE ... SELL
1" piece missing upper right corner, otherwise sharp and clean.
275 "The Origin Of The Superman-Batman Team!" (8/60)
G+ ..... $20.00 ..... ACE ... SELL
Beautiful color and gloss but heavy chipping lower right corner.
276 VG+ ..... $18.00 ..... HINDS ... SELL
VG ..... $15.00 ..... JRCOLE ... SELL
278 VG ..... $15.00 ..... JRCOLE ... SELL
VG ..... $15.00 ..... HINDS ... SELL
VG ..... $15.00 ..... HINDS ... SELL
279 F+ ..... $32.00 ..... HINDS ... SELL
Fine ..... $23.00 ..... HINDS ... SELL
280 Fine ..... $23.00 ..... HINDS ... SELL
Fine ..... $23.00 ..... HINDS ... SELL
G ..... $7.50 ..... JRCOLE ... SELL
281 F+ ..... $27.00 ..... HINDS ... SELL
Last Congorilla, Awl
VG ..... $15.00 ..... JRCOLE ... SELL
282 Origin: Star Boy.
VF ..... $75.00 ..... SMRC ... SELL
284 App: Aquaman.
VG/F ..... $16.00 ..... HINDS ... SELL
VG ..... $14.00 ..... HINDS ... SELL
285 1st: Bizarro World.
Fine ..... $30.00 ..... HINDS ... SELL
286 1st: Bizarro Mr. Mxyzptlk.
Fine ..... $30.00 ..... HINDS ... SELL
287 1st: Bizarro Jimmy Olsen, Perry White.
VF/NM ..... $45.00 ..... SMRC ... SELL
VG/F ..... $16.00 ..... HINDS ... SELL
288 VF ..... $40.00 ..... SMRC ... SELL
Fine ..... $21.00 ..... HINDS ... SELL
289 Fine ..... $21.00 ..... HINDS ... SELL
VG ..... $15.00 ..... JRCOLE ... SELL
290 1st & Origin: Sun Boy. "The Secret Of The Seventh Super-Hero!"
VG ..... $21.00 ..... HINDS ... SELL
8th Legion.
VG ..... $21.00 ..... ACE ... SELL
291 1st 12 cent cover price.
VG ..... $10.00 ..... JRCOLE ... SELL
292 1st: Bizarro Lana Lang, Lucy Lane.
VG ..... $10.00 ..... JRCOLE ... SELL
293 1st: Bizarro Luthor, app: Mon-El.
VF/NM ..... $60.00 ..... SMRC ... SELL
VG ..... $16.00 ..... ACE ... SELL
294 1st: Bizarro Marilyn Monroe, John F. Kennedy.
VG ..... $20.00 ..... JRCOLE ... SELL
295 VG ..... $10.00 ..... JRCOLE ... SELL
296 VG ..... $10.00 ..... JRCOLE ... SELL
297 VG ..... $10.00 ..... JRCOLE ... SELL
299 1st: Gold Kryptonite.
VG/F ..... $12.00 ..... JRCOLE ... SELL
300 Begin: "Tales Of The Legion Of Super-Heroes!"
VF ..... $216.00 ..... HINDS ... SELL
With pencil mark.
303 VG+ ..... $10.00 ..... GOODSTUF ... SELL
307 1st: Element Lad. "The Secret Power Of The Mystery Super-Hero!"
VG/F ..... $10.00 ..... ACE ... SELL
308 1st: Lightning Lass. "The Strange Return Of Lightning Lad!"
VG ..... $9.00 ..... ACE ... SELL
312 VG ..... $6.00 ..... ACE ... SELL
316 Origins retold: All members of the Legion Of Super-Heroes.
Fine ..... $9.00 ..... ACE ... SELL
317 VG+ ..... $8.00 ..... GOODSTUF ... SELL
331 F- ..... $8.00 ..... GOODSTUF ... SELL
336 VG/F ..... $4.00 ..... ACE ... SELL
340 Fine ..... $6.00 ..... ACE ... SELL
349 FVF ..... $4.00 ..... ACE ... SELL
351 VG/F ..... $2.00 ..... ACE ... SELL
355 FVF ..... $4.00 ..... ACE ... SELL
360 VG/F ..... $2.00 ..... ACE ... SELL
371 VG/F ..... $1.00 ..... ACE ... SELL
378 Fine ..... $2.00 ..... ACE ... SELL
395 Fine ..... CALL ..... ACE ... SELL

ADVENTURE INTO FEAR
Marvel (1972-1975)
20 Begin: Morbius.
NM ..... $18.00 ..... LARISCH ... SELL
21 NM ..... $10.00 ..... LARISCH ... SELL
22 NM ..... $10.00 ..... LARISCH ... SELL
23 NM ..... $10.00 ..... LARISCH ... SELL
24 NM ..... $10.00 ..... LARISCH ... SELL
25 NM ..... $10.00 ..... LARISCH ... SELL
26 NM ..... $8.00 ..... LARISCH ... SELL
28 NM ..... $8.00 ..... LARISCH ... SELL
31 End: Morbius.
NM ..... $8.00 ..... LARISCH ... SELL
All 10 for $80.

ADVENTURE INTO MYSTERY
Marvel(Atlas) (1956-1957)
7 NM- ..... $165.00 ..... SMRC ... SELL
Circle 8.
8 NM- ..... $165.00 ..... SMRC ... SELL
Circle 8.

ADVENTURES IN 3-D
Harvey (1953-1954)
1 Art: Bob Powell.
VF ..... $60.00 ..... HINDS ... SELL

ADVENTURES INTO THE UNKNOWN
ACG (1948-1967)
3 Art: Feldstein.
GVG ..... $60.00 ..... HINDS ... SELL
11 G ..... $20.00 ..... HINDS ... SELL
15 F+ ..... $56.00 ..... HINDS ... SELL
16 FVF ..... $56.00 ..... HINDS ... SELL
17 Fine ..... $52.00 ..... HINDS ... SELL
23 Fine ..... $36.00 ..... HINDS ... SELL
45 FVF ..... $38.00 ..... HINDS ... SELL

ADVENTURES OF BOB HOPE
DC (1950-1968)
98 VF+ ..... $12.00 ..... ACE ... SELL

ADVENTURES OF DEAN MARTIN & JERRY LEWIS
DC (1952-1957)
33 VG/F ..... $12.00 ..... ACE ... SELL

ADVENTURES OF HOMER COBB, THE
SBP (1947)
1 VG ..... $40.00 ..... TOMLINS ... SELL
Feldstein art. Scarce.

ADVENTURES OF REX THE WONDER DOG
DC (1952-1959)
21 VG ..... $20.00 ..... BARTOLO ... SELL

ADVENTURES OF THE FLY
Radio(Archie) (1959-1965)
1 Origin: The Fly (8/59). "The Fly Battles Spider Spry!" by Simon/Kirby (came out 3 years before Amazing Fantasy #15).
VG ..... $95.00 ..... REID ... SELL
G ..... $45.00 ..... HINDS ... SELL
3 Origin retold. Art: Powell.
VG ..... $29.00 ..... HINDS ... SELL
***7* 1st: Black Hood (Silver Age).**
VG/F ..... $20.00 ..... ACE ... SELL

ADVENTURES OF THE JAGUAR
Radio(Archie) (1961-1963)
1 1st & Origin: The Jaguar.
VF- ..... $95.00 ..... CHUA ... SELL
VG/F ..... $35.00 ..... HAMPTONJE ... SELL
G ..... $22.00 ..... HINDS ... SELL
2 F+ ..... $30.00 ..... HAMPTONJE ... SELL
3 Fine ..... $25.00 ..... HAMPTONJE ... SELL
4 1st 12 cent cover price.
VF ..... $28.00 ..... HAMPTONJE ... SELL
5 VF ..... $28.00 ..... HAMPTONJE ... SELL
6 VF ..... $28.00 ..... HAMPTONJE ... SELL
7 Fine ..... $12.00 ..... HAMPTONJE ... SELL
8 VF ..... $20.00 ..... HAMPTONJE ... SELL
9 Fine ..... $12.00 ..... HAMPTONJE ... SELL
10 Fine ..... $12.00 ..... HAMPTONJE ... SELL
11 G ..... $4.00 ..... HAMPTONJE ... SELL
12 F+ ..... $10.00 ..... HAMPTONJE ... SELL
13 VF ..... $15.00 ..... HAMPTONJE ... SELL
14 Fine ..... $10.00 ..... HAMPTONJE ... SELL
15 F+ ..... $10.00 ..... HAMPTONJE ... SELL

AFRICAN LION, THE
Dell Four Color series (1955)
665 Disney movie tie-in.
G+ ..... $5.00 ..... ACE ... SELL
Long tear (1" x 6") out of edge of 1st two pages.

AIR ACE COMICS
Street & Smith (1944-1947)
V2#6 F+ ..... $25.00 ..... REID ... SELL
V2#11 FVF ..... $18.00 ..... ACE ... SELL
V2#12 Fine ..... $13.00 ..... ACE ... SELL
Very sharp and tight with light crease lower right corner, light pencil marks (1/2").

AIR FIGHTERS COMICS
Hillman (1941-1945)
V1#1 Fair ..... $72.00 ..... ACE ... SELL
Rough but complete.

V1#5 GVG ..... $95.00 ..... HINDS ... SELL
V1#7 G ..... $70.00 ..... HINDS ... SELL
V2#3 GVG ..... $69.00 ..... HINDS ... SELL
V2#9 GVG ..... $50.00 ..... FAIST ... SELL
V1#10 VG ..... $110.00 ..... REID ... SELL
V1#12 G- ..... $50.00 ..... HINDS ... SELL

AIRBOY
Eclipse (1986-1989)
COLLECTION VF ..... $35.00 ..... KOCH ... SELL
Issues #1-35. $38.50 cover.

AIRBOY COMICS
Hillman (1945-1953)
V8#2 Fine ..... $55.00 ..... HINDS ... SELL
V9#4 G ..... $20.00 ..... HINDS ... SELL
V9#7 VG/F ..... $45.00 ..... HINDS ... SELL
The Heap.
V2#11 Previous title: "Air Fighters Comics" (12/45).
GVG ..... $37.00 ..... ACE ... SELL
Nice copy appears much higher in grade except for tracing on cover of artwork with pen.
V3#11 G+ ..... $35.00 ..... HINDS ... SELL
V3#12 VG/F ..... $35.00 ..... ACE ... SELL
Sharp, tight and clean copy has light wear a spine, very light fold upper right corner (5" long but not creased), light tanning at edges, great color and gloss.
V7#10 VG/F ..... $45.00 ..... HINDS ... SELL
Origin The Heap.

AL CAPP'S SHMOO COMICS
Toby Press (1949-1950)
1 F+ ..... $75.00 ..... LEUCK ... SELL

ALARMING ADVENTURES
Harvey (1962-1963)
1 Art: Williamson & Crendall.
VG+ ..... $15.00 ..... TOMLINS ... SELL

ALBEDO
Thoughts & Images (1985-1989)
3 NM/M ..... $3.00 ..... CHRISLIP ... SELL
2nd Vsagi Yujimbo. Several copies available.

AD DEADLINE

Jan. 7 for the February issue—mailed to subscribers by Jan. 21.

Only 2 weeks from ad deadline to mail date!

ADVERTISER DIRECTORY STARTS ON PAGE 143

ALIENS
Dark Horse (1988-1989) B&W Mini-Series
1 MINT ... $25.00 ... WIGGINS ... SELL
NM ... $35.00 ... HILSEN ... SELL
Game over, Man!
2 NM ... $20.00 ... REID ... SELL
1st print.

ALIENS
Dark Horse (1989-1990) Color Mini-Series
1 NM ... $9.00 ... CONSUMER ... SELL
Nice cover art.

ALIENS VS PREDATOR
Dark Horse (1990)
COLLECTION MINT ... $22.00 ... WIGGINS ... SELL
Issues #0-3.
1 NM ... $12.00 ... CONSUMER ... SELL

ALL AMERICAN COMICS
DC (1939-1948)
1 **Anthology series.**
FVF ... $1500.00 ... SMRC ... SELL
Restored.
2 VF ... $475.00 ... LEUCK ... SELL
White pages; small discoloration 1/4" on cover.
8 **Begin: Ultra Man.**
Fair ... $100.00 ... LEUCK ... SELL
25 **1st & Origin: Dr. Midnite.**
VF ... $2000.00 ... KEITHC ... SELL
Restored.
27 **1st: Dolby Dickles.**
FR/G ... $225.00 ... LEUCK ... SELL
50 VF/NM ... $475.00 ... SMRC ... SELL
53 VG/F ... $145.00 ... HINDS ... SELL
59 VF- ... $275.00 ... SMRC ... SELL
"D" collection.
71 VF ... $290.00 ... SMRC ... SELL
"D" collection.
72 **End: The Atom.**
VF- ... $250.00 ... SMRC ... SELL
"D" collection.
80 VF ... $290.00 ... SMRC ... SELL

ALL AMERICAN MEN OF WAR
DC (1952-1966)
2 (12-1/53)
VG/F ... $130.00 ... ACE ... SELL
2 (#128) (10-11/52)
VG ... $120.00 ... ACE ... SELL
4 Fine ... $170.00 ... ACE ... SELL
5 G+ ... $50.00 ... FANTASYL ... SELL
Looks better than it grades.
7 Fine ... $90.00 ... ACE ... SELL
11 FVF ... $120.00 ... ACE ... SELL
12 FVF ... $120.00 ... ACE ... SELL
13 Fine ... $81.00 ... ACE ... SELL
16 Fine ... $81.00 ... ACE ... SELL
17 Fine ... $81.00 ... ACE ... SELL
25 FVF ... $76.00 ... ACE ... SELL
32 VG/F ... $45.00 ... ACE ... SELL
37 Fine ... $40.00 ... ACE ... SELL
40 FVF ... $54.00 ... ACE ... SELL
41 VF ... $54.00 ... ACE ... SELL
46 VF ... $54.00 ... ACE ... SELL
VG ... $20.00 ... REID ... SELL
71 G ... $5.00 ... ACE ... SELL
116 VG ... $3.00 ... CAMPBELLF ... SELL
117 VG ... $3.00 ... CAMPBELLF ... SELL
Last issue.

ALL FLASH QUARTERLY
DC (1941-1948)
2 Fine ... $500.00 ... HINDS ... SELL
Small tear, white pages.
12 **1st & Origin: The Thinker.**
VF ... $475.00 ... SMRC ... SELL
16 VF+ ... $425.00 ... SMRC ... SELL
21 VG ... $100.00 ... HINDS ... SELL

ALL HERO COMICS
Fawcett (1943)
1 **App: Captain Midnight, Golden Arrow, Captain Marvel, Jr., Ibis The Invincible, Spy Smasher, Lance O'Casey.**
Fine ... $425.00 ... SMRC ... SELL

ALL STAR COMICS
DC (1940-1951)
4 VG- ... $795.00 ... WILLIS444 ... SELL
1 1/2 panels cut out Green Lantern story.
5 **1st: Hawkgirl (6/41).**
F+ ... $1590.00 ... WILLIS444 ... SELL
12 **Wonder Woman joins JSA.**
VF+ ... $1275.00 ... SMRC ... SELL
13 VG ... $380.00 ... FAIST ... SELL
Name on cover.
14 VG+ ... $495.00 ... WILLIS444 ... SELL
15 **1st & Origin: Brain Wave.**
Fine ... $575.00 ... SMRC ... SELL
29 Fine ... $290.00 ... SMRC ... SELL
33 **App: Solomon Grundy. Classic issue.**
FR/G ... $200.00 ... LEUCK ... SELL
38 **Begin: Black Canary.**
F+ ... $500.00 ... PHIL'S ... SELL
GVG ... $250.00 ... CHUA ... SELL
Small piece out of ad page.

ALL STAR WESTERN
DC (1951-1961)
81 VG/F ... $17.00 ... JRCOLE ... SELL
112 Fine ... $15.00 ... JRCOLE ... SELL
118 VG ... $10.00 ... JRCOLE ... SELL

ALL TOP COMICS
Fox (1946-1949)
9 VG- ... $100.00 ... EDIAN ... SELL
13 VG ... $120.00 ... HINDS ... SELL
14 **Classic issue.**
VG+ ... $110.00 ... EDIAN ... SELL
Soft issue.

ALL TRUE ROMANCE
Artful/Comic Media (1951-1958)
1 Fine ... $25.00 ... TOMLINS ... SELL

ALL WINNERS COMICS
Marvel(Timely) (1941-1946)
1 **Captain America & Bucky (Simon & Kirby), Human Torch & Toro, Sub-Mariner, The Angel, Black Marvel.**
VF ... $7950.00 ... SMRC ... SELL
Fair ... $300.00 ... BLAZEKED ... SELL
20% off cover missing - otherwise good.
10 Fine ... $425.00 ... KEITHC ... SELL
Slight color touch.

ALPHA FLIGHT
Marvel (1983-Current)
COLLECTION VF ... $35.00 ... KOCH ... SELL
Issues #51 (FVF), 52-67 (VF). Complete Jim Lee run + more.

AMAZING ADVENTURES
Marvel (1961)
1 **Begin: Ditko/Kirby art. 1st & Origin: Dr. Droom (Marvel's 1st Silver Age superhero). Kirby covers on all issues.**
GVG ... $165.00 ... CHUA ... SELL
2 VG ... $80.00 ... ACE ... SELL

AMAZING ADVENTURES
Marvel (1970-1976)
COLLECTION VF/NM ... $29.00 ... WIGGINS ... SELL
Issues #1,2,4,6,7.
18 **1st & Origin: Killraven, Begin: War Of The Worlds, Art: Neal Adams.**
FVF ... $6.00 ... ACE ... SELL
Fine ... $5.00 ... ACE ... SELL
1st appearance Killraven.
VG ... $3.00 ... ACE ... SELL
19 VF ... $3.50 ... CAMPBELLF ... SELL
2nd Killraven.

AMAZING ADVENTURES
Ziff-Davis (1950-1952)
2 Fine ... $60.00 ... SMRC ... SELL
4 F+ ... $60.00 ... SMRC ... SELL

AMAZING FANTASY
Marvel (1962)
15 **Art: Steve Ditko. Cover: Kirby/Ditko. 1st & Origin: Spider-Man. 1st: Aunt May. 1st & Death: Uncle Ben. Lead story: "Spider-Man!",story continued in Amazing Spider-Man #1.**
FVF ... $4750.00 ... SMRC ... SELL
English version.
F- ... $4250.00 ... FRONTLINE ... SELL
White pages, no chips.
VG/F ... $3200.00 ... HINDS ... SELL
1st Spider-Man, glossy.

AMAZING MAN COMICS
Centaur (1939-1942)
16 VF ... $450.00 ... SMRC ... SELL

AMAZING SPIDER-MAN
Marvel (1963-Current)
COLLECTION VF/NM ... $55.00 ... WIGGINS ... SELL
Issues #160,177,180,183,184,185,187,206-240.
CALL ... $12.00 ... ACE ... SELL
Five issues with Spider-Man including: All Detergent giveaway NM, Official Marvel Index to ASM #1 NM, Official Marvel Index to ASM #3 NM, two German issues (Die Spinne); #249 VF, #252 VF.
1 **"Spider-Man, Part 2" story continued from Amazing Fantasy #15 (3/63).**
F+ ... $2850.00 ... KEITHC ... SELL
Sharp copy with 3/4" tear lower front cover, nice eye appeal.
VG+ ... $2150.00 ... ENDRES ... SELL
Tight, clean copy, minor chipping.
GVG ... $1350.00 ... FRONTLINE ... SELL
Fair ... $350.00 ... GLUT ... SELL
Marvel chipping.
2 **1st: Vulture. "The Vulture!" 1st: Tinkerer. "The Terrible Tinkerer!" Issues 1-38 are all by Ditko/Lee.**
VG ... $395.00 ... CHUA ... SELL
Nice eye appeal.
3 **1st & Origin: Dr. Octopus in "Spider-Man Versus Doctor Octopus!"**
VF+ ... $875.00 ... ENDRES ... SELL
Small crease in lower right corner.
4 **1st & Origin: Sandman. "Nothing Can Stop...The Sandman!"**
Fine ... $325.00 ... FRONTLINE ... SELL
Fine ... $375.00 ... CHUA ... SELL
Signed on inside by Stan Lee.
VG/F ... $450.00 ... MARSELLA ... SELL
5 **App: Dr. Doom, Fantastic Four. "Marked For Destruction By Dr. Doom!"**
Fine ... $330.00 ... HINDS ... SELL
6 **1st & Origin: The Lizard. "Face-To-Face With...The Lizard!"**
G ... $72.00 ... ACE ... SELL
Sound copy has wear at spine and edges, name written on cover (approx. 1/4" x 1 1/4"), light surface wear yet still relatively clean with decent color.
G ... $120.00 ... SIMONDR ... SELL
Worn copy with Marvel chipping.
8 **App: Human Torch.**
F+ ... $300.00 ... PHIL'S ... SELL
Fine ... $325.00 ... SMRC ... SELL
G ... $70.00 ... JRCOLE ... SELL
G- ... $50.00 ... SIMONDR ... SELL
10 **1st: Enforcers. "The Enforcers!"**
NM- ... $550.00 ... FISTEL ... SELL
VF ... $495.00 ... SMRC ... SELL
FVF ... $240.00 ... ACE ... SELL
G ... $40.00 ... ACE ... SELL
Nice, sharp color, wear at spine with 1 1/2" tape repair (clear) center, 1" tape repair (clear) back cover, arrival date written upper left (1/2").

FREE COMIC CATALOG!
• LOW PRICES •
Silver Age and Golden Age, Marvels, DCs, Disneys, all kinds.
SPECIAL BONUS WITH PURCHASE!
Send an extra 1st class stamp to:
Dave Yaruss
7916 Blue Lake Drive
San Diego, CA 92119
WANTED: Disney Animation Art
(16)

For copy of our current catalog, send $1.00 to:
Rte. 4, Box 285 Jefferson, TX 75657
Chuck's Comics
Comics, Cards & Collectibles
Buy, Sell & Trade
(903) 665-1636

Chuck and Mary Capps
We hope to see you at the Dallas Fantasy Fair November 26 - 27
See Nightveil of FemForce at Chuck's booth on Sat., Nov. 26
(17)

COMIC CATALOG!!
Published every 6 weeks!
- Accurate grading
- Dependable and reputable service
- Large selection of books in all grades
- Prices start at $1 - No minimum order
- 20 years experience
- Advisor to Overstreet and former member of Southeby's Grading Committee
JOHN M. HAUSER
TF P.O. Box 51673, New Berlin, WI 53151 • (414) 789-1863

ADVERTISER DIRECTORY STARTS ON PAGE 143

11 2nd: Dr. Octopus. "Return Of Doctor Octopus!"
G- ..... $22.00 ..... SIMONDR ... SELL
1/2" x 1" piece of cover missing at bottom staple.

12 App: Dr. Octopus. "Unmasked By Dr. Octopus!"
Fine ..... $115.00 ..... JRCOLE ... SELL
GVG ..... $35.00 ..... KEITHC ... SELL
G+ ..... $42.00 ..... JRCOLE ... SELL
G ..... $28.00 ..... SIMONDR ... SELL
Tape repair on centerfold and inside cover.

13 1st & Origin: Mysterio.
VG/F ..... $75.00 ..... TOBIAS ... SELL
VG ..... $100.00 ..... JRCOLE ... SELL

14 1st & Origin: The Green Goblin. "The Green Goblin!"
VF/NM ..... $1250.00 ..... FRONTLINE ... SELL
Fine ..... $400.00 ..... FRONTLINE ... SELL
Poor ..... $22.00 ..... JRCOLE ... SELL

15 1st & Origin: Kraven. "Kraven The Hunter!"
FVF ..... $182.00 ..... JRCOLE ... SELL
VG/F ..... $125.00 ..... HINDS ... SELL
1st Kraven.
VG ..... $61.00 ..... ACE ... SELL
G- ..... $50.00 ..... SIMONDR ... SELL
Spine worn.

16 App: Daredevil. "Spidey Battles Daredevil!"
Fine ..... $100.00 ..... JRCOLE ... SELL
F- ..... $50.00 ..... KEITHC ... SELL

17 2nd: Green Goblin. "The Return Of The Green Goblin!"
VF/NM ..... $475.00 ..... SMRC ... SELL
VF- ..... $300.00 ..... FRONTLINE ... SELL
Fine ..... $200.00 ..... SIMONDR ... SELL
1/2" tear at bottom small piece 1/2"x1/8" missing at bottom.
VG ..... $75.00 ..... SIMONDR ... SELL
VG ..... $110.00 ..... HINDS ... SELL
2nd Green Goblin.
G ..... $55.00 ..... ACE ... SELL
"The Return Of The Green Goblin!"
G- ..... $40.00 ..... ACE ... SELL
1/2 x 1" piece missing lower right corner, faded.

18 App: Sandman, 1st: Ned Leeds. "The End Of Spider-Man!"
VG/F ..... $90.00 ..... SIMONDR ... SELL
VG+ ..... $72.00 ..... JRCOLE ... SELL
VG ..... $72.00 ..... HINDS ... SELL
G ..... $40.00 ..... SIMONDR ... SELL
Cover has waves due to liquid damage.

19 App: Sandman. "Spidey Strikes Back!"
VF ..... $140.00 ..... JRCOLE ... SELL
VF- ..... $115.00 ..... KEITHC ... SELL
F+ ..... $90.00 ..... KEITHC ... SELL

20 1st & Origin Mac Gargan as The Scorpion. "The Coming Of The Scorpion!"
FVF ..... $135.00 ..... CHUA ... SELL
White pages.
Fine ..... $63.00 ..... ACE ... SELL
Fine ..... $100.00 ..... JRCOLE ... SELL
VG/F ..... $48.00 ..... ACE ... SELL
Appears "F" with very light spine and corner wear but also has light bend lower right area that is starting to roll, strong, clean color and gloss.
VG+ ..... $85.00 ..... SMRC ... SELL

21 App: The Beetle, Human Torch. "Where Flies The Beetle...!"
FVF ..... $60.00 ..... KEITHC ... SELL
F- ..... $45.00 ..... FRONTLINE ... SELL

22 App: Ringmaster, 1st: Princess Python. "The Clown And His Masters Of Menace!"
FVF ..... $75.00 ..... HINDS ... SELL
Fine ..... $60.00 ..... JRCOLE ... SELL
VG+ ..... $45.00 ..... JRCOLE ... SELL

23 App: Green Goblin. "The Goblin And The Gangsters!"
FVF ..... $90.00 ..... SIMONDR ... SELL
1" size mask marker 7 cent on cover.
FVF ..... $150.00 ..... FRONTLINE ... SELL
VG/F ..... $52.00 ..... ACE ... SELL
3rd appearance Green Goblin. Beautiful color and gloss with very light wear, appears much nicer except for very slight moisture wave at lower edge.

24 App: Mysterio. "Spider-Man Goes Mad!"
VG/F ..... $48.00 ..... JRCOLE ... SELL
GVG ..... $15.00 ..... KEITHC ... SELL

25 1st: Mary Jane (face hidden), 1st: Spencer Smythe. "Captured By J.Jonah Jameson!"
Fine ..... $54.00 ..... ACE ... SELL
1st appearance Mary Jane Watson (Face not shown, but introduced as Mary Jane).
Fine ..... $70.00 ..... JRCOLE ... SELL
F- ..... $45.00 ..... FRONTLINE ... SELL
VG ..... $32.00 ..... ACE ... SELL
Solid VG has two small tears (1/2 and 1/4") at right edge, light spine wear, sharp color, light subscription crease.
VG ..... $40.00 ..... ACE ... SELL
VG ..... $45.00 ..... SIMONDR ... SELL

26 1st: Crime Master.
NM ..... $255.00 ..... SMRC ... SELL
VG/F ..... $65.00 ..... HINDS ... SELL
VG+ ..... $55.00 ..... JRCOLE ... SELL

27 App: Green Goblin. "Bring Back My Goblin To Me!"
VF+ ..... $160.00 ..... SIMONDR ... SELL
FVF ..... $70.00 ..... KEITHC ... SELL
F+ ..... $85.00 ..... HINDS ... SELL

28 1st & Origin: Molten Man. "The Molten Man!"
VF/NM ..... $300.00 ..... SIMONDR ... SELL
Left upper corner slightly dented.
FVF ..... $90.00 ..... KEITHC ... SELL
Fine ..... $67.00 ..... ACE ... SELL

29 App: Scorpion. "Never Step On A Scorpion!"
VG/F ..... $27.00 ..... ACE ... SELL
VG ..... $22.00 ..... ACE ... SELL
Some Marvel chipping along right edge of front cover.
GVG ..... $17.00 ..... ACE ... SELL
Flat and tight with spine wear, several small chips right edge (1/2" at largest), 3/4" tear right edge, light wear overall, still has nice color and appeal.

30 1st: Cat Burglar. "The Claws Of The Cat!"
FVF ..... $40.00 ..... KEITHC ... SELL
Fine ..... $50.00 ..... JRCOLE ... SELL
Fine ..... $51.00 ..... HINDS ... SELL
VG ..... $15.00 ..... KEITHC ... SELL
VG ..... $27.00 ..... ACE ... SELL
Sharp, flat and glossy with light wear at spine, very light crease (5") lower left corner, great colors.
Fair ..... $8.00 ..... ACE ... SELL

31 1st: Gwen Stacy, 1st: Harry Osborne. "If This Be My Destiny...!"
VG/F ..... $20.00 ..... ACE ... SELL
VG/F ..... $36.00 ..... JRCOLE ... SELL

32 App: Dr. Octopus. "Man On A Rampage!"
FVF ..... $35.00 ..... KEITHC ... SELL
Fine ..... $38.00 ..... CONSUMER ... SELL
Fine ..... $44.00 ..... HINDS ... SELL
VG ..... $15.00 ..... KEITHC ... SELL
VG ..... $16.00 ..... ACE ... SELL
Very sharp, glossy copy has light wear at spine including spine crease.
VG ..... $28.00 ..... JRCOLE ... SELL
G ..... $14.00 ..... JRCOLE ... SELL
G ..... $15.00 ..... ACE ... SELL

33 "The Final Chapter!" App: Dr. Octopus.
VG ..... $15.00 ..... KEITHC ... SELL
VG ..... $28.00 ..... JRCOLE ... SELL

34 App: Kraven. "The Thrill Of The Hunt!"
VF ..... $100.00 ..... HINDS ... SELL
FVF ..... $45.00 ..... ACE ... SELL
Fine ..... $40.00 ..... FRONTLINE ... SELL
VG/F ..... $36.00 ..... JRCOLE ... SELL
VG+ ..... $35.00 ..... ACE ... SELL
Kraven.
VG ..... $21.00 ..... ACE ... SELL
Tight and clean with light wear at spine and edges, good color.

35 App: Molten Man. "The Molten Man Regrets...!"
VF/NM ..... $130.00 ..... SIMONDR ... SELL
FVF ..... $31.00 ..... ACE ... SELL
Very sharp and tight copy has three or four tiny chips (1/8" or less) upper edge, otherwise "VF", strong color and gloss.
FVF ..... $35.00 ..... ACE ... SELL
VG/F ..... $36.00 ..... JRCOLE ... SELL
VG+ ..... $35.00 ..... HINDS ... SELL
VG ..... $18.00 ..... ACE ... SELL
Tight and clean with wear at spine and corners, wear at lower edge, good, strong colors and gloss.
VG ..... $18.00 ..... ACE ... SELL
Tight and flat, wear at spine, several small creases lower edge, two long creases (2 1/2", light subscription crease), nice color and gloss.

36 1st: Looter. "When Falls The Meteor!"
FVF ..... $45.00 ..... ACE ... SELL
Beautiful copy appears "VF+" except for pin-head hole lower right area, 1" crease back cover, sharp!
FVF ..... $55.00 ..... HINDS ... SELL
Fine ..... $40.00 ..... FRONTLINE ... SELL
VG/F ..... $18.00 ..... ACE ... SELL
Sharp copy has 1/4" stain back cover, arrival stamp.
VG/F ..... $36.00 ..... JRCOLE ... SELL
VG ..... $18.00 ..... ACE ... SELL
Sharp, tight and clean with wear at spine and corners, strong colors and gloss.

VG ..... $18.00 ..... ACE ... SELL
Sharp and flat with wear at spine, light creasing at corners, strong color.
VG ..... $21.00 ..... ACE ... SELL
Light center crease.
VG ..... $32.00 ..... CONSUMER ... SELL

37 1st: Mendel Stromm. "Once Upon A Time, There Was A Robot...!"
FVF ..... $49.00 ..... ACE ... SELL
Light tanning at edges, otherwise "VF".
FVF ..... $50.00 ..... SMRC ... SELL
Fine ..... $38.00 ..... CONSUMER ... SELL
Fine ..... $43.00 ..... JRCOLE ... SELL
VG/F ..... $25.00 ..... HINDS ... SELL
Name inside.
VG ..... $16.00 ..... ACE ... SELL
Sharp, glossy book has light wear at spine and corners.
VG ..... $18.00 ..... ACE ... SELL
Flat and tight with light wear at spine, subscription crease, light creasing right edge, good color.
VG ..... $28.00 ..... JRCOLE ... SELL

38 2nd: Mary Jane (face hidden). "Just A Guy Named Joe!"
VF ..... $75.00 ..... SMRC ... SELL
FVF ..... $45.00 ..... FRONTLINE ... SELL
VG/F ..... $36.00 ..... JRCOLE ... SELL
VG+ ..... $30.00 ..... CONSUMER ... SELL
VG ..... $30.00 ..... ACE ... SELL

40 Origin: Green Goblin. "The End Of The Green Goblin!" by Romita/Lee.
Fine ..... $85.00 ..... JRCOLE ... SELL
F- ..... $50.00 ..... KEITHC ... SELL

41 1st: Rhino. "The Horns Of The Rhino!" by Romita/Lee.
G- ..... $8.00 ..... ACE ... SELL
1st Rhino.

YOUR BOOK HERE

Call Gary at (615) 265-5515 for details

HIGH VISIBILITY—ONLY $10
Includes company name & phone #

DISCOUNT COMICS
P. O. Box 112
Cottage Grove, WI 53527
(608) 764-8410 FAX only (608) 764-5503

SPECIALISTS IN MAIL ORDER COMICS, BOOKS, CARDS, T-SHIRTS, VIDEOS, ETC.

We pack your books in "Probags", wrap them with newspaper, surround them with recycled packing material and then pack your books, etc. in hard boxes. Shipping is via UPS or US Mail, if you prefer. Large new selection every month.

(15)

ADVERTISER DIRECTORY STARTS ON PAGE 143

TESTIMONIAL

"I RAN IS FOR SALE LISTINGS IN COMICS SOURCE. NOT ONLY DID I SELL ALL IS BOOKS, ONE OF THE CALLS RESULTED IN THE SALE OF MY ENTIRE COLLECTION!"
BOB KELLY
WOODSIDE, NY

42 1st: Mary Jane (full appearance). "The Birth Of A Super-Hero!" by Romita/Lee.
NM ..... $85.00 ..... CHUA ... SELL
FVF ..... $29.00 ..... ACE ... SELL
3rd appearance Mary Jane Watson (1st time her face is shown).
Fine ..... $25.00 ..... ACE ... SELL
3rd appearance Mary Jane Watson (1st time her face is shown).
43 2nd: Rhino. "Rhino On The Rampage!" by Romita/Lee.
Fine ..... $24.00 ..... JRCOLE ... SELL
VG/F ..... $12.00 ..... ACE ... SELL
44 2nd: Lizard. "Where Crawls The Lizard!" by Romita/Lee.
Fine ..... $24.00 ..... JRCOLE ... SELL
45 App: Lizard.
F- ..... $23.00 ..... ACE ... SELL
VG/F ..... $20.00 ..... JRCOLE ... SELL
46 1st: Shocker. "The Sinister Shocker!" by Romita/Lee.
F- ..... $22.00 ..... JRCOLE ... SELL
VG/F ..... $12.00 ..... ACE ... SELL
Very sharp, clean and glossy with light spine wear, small creases at corners, beautiful color.
47 App: Kraven.
VG/F ..... $20.00 ..... JRCOLE ... SELL
48 1st & Origin: Vulture II.
VF+ ..... $35.00 ..... SIMONDR ... SELL

ADVERTISE YOUR BOOKS FOR AS LOW AS 50 CENTS* EACH!
CALL (615) 265-5515
BASED ON QUANTITY DISCOUNT

VG/F ..... $20.00 ..... JRCOLE ... SELL
49 App: Kraven, Vulture.
VF+ ..... $35.00 ..... SIMONDR ... SELL
VF ..... $40.00 ..... JRCOLE ... SELL
Fine ..... $24.00 ..... JRCOLE ... SELL
F- ..... $22.00 ..... WIGGINS ... SELL
50 1st: Kingpin.
VF/NM ..... $250.00 ..... SIMONDR ... SELL
Slight cover fold on upper right corner.
VF- ..... $115.00 ..... KEITHC ... SELL
VF- ..... $200.00 ..... FRONTLINE ... SELL
FVF ..... $150.00 ..... FRONTLINE ... SELL
Fine ..... $100.00 ..... FRONTLINE ... SELL
VG/F ..... $85.00 ..... JRCOLE ... SELL
VG ..... $60.00 ..... SMRC ... SELL
51 App: Kingpin, 1st:Joseph "Robbie" Robinson.
NM ..... $95.00 ..... CHUA ... SELL
VF+ ..... $80.00 ..... FRONTLINE ... SELL
VF ..... $55.00 ..... SMRC ... SELL
Fine ..... $30.00 ..... SMRC ... SELL
Fine ..... $40.00 ..... JRCOLE ... SELL
52 App: Kingpin. "To Die A Hero!" by Romita/Lee.
Fine ..... $19.00 ..... JRCOLE ... SELL
VG/F ..... $16.00 ..... ACE ... SELL
VG ..... $12.00 ..... JRCOLE ... SELL
53 App: Dr. Octopus. "Enter: Dr. Octopus!" by Romita/Lee.
VF ..... $45.00 ..... HINDS ... SELL
VG/F ..... $15.00 ..... JRCOLE ... SELL
54 App: Dr. Octopus. "The Tentacles And The Trap!" by Romita/Lee.
VF/NM ..... $45.00 ..... SMRC ... SELL
FVF ..... $25.00 ..... JRCOLE ... SELL
Fine ..... $14.00 ..... ACE ... SELL
VG/F ..... $8.00 ..... ACE ... SELL
VG/F ..... $15.00 ..... JRCOLE ... SELL
55 App: Dr. Octopus. "Doc Ock Wins!" by Romita/Lee.
VF ..... $32.00 ..... JRCOLE ... SELL
FVF ..... $18.00 ..... ACE ... SELL
FVF ..... $25.00 ..... HINDS ... SELL
Fine ..... $20.00 ..... JRCOLE ... SELL
VG/F ..... $15.00 ..... JRCOLE ... SELL
56 1st: Captain George Stacey, App: Dr. Octopus. "Disaster!" by Romita/Lee.
VF ..... $45.00 ..... HINDS ... SELL
Fine ..... $21.00 ..... JRCOLE ... SELL
57 App: Ka-Zar. "The Coming Of Ka-Zar!" by Romita/Lee.
VF ..... $32.00 ..... JRCOLE ... SELL
FVF ..... $13.00 ..... ACE ... SELL
Beautiful copy is tight and flat with very light 1/4" crease upper right corner, 1/16" tear right edge, very sharp with excellent color and gloss.
VG/F ..... $10.00 ..... ACE ... SELL
58 App: Ka-Zar. "To Kill A Spider-Man!" by Romita/Lee.
VF- ..... $30.00 ..... HINDS ... SELL
FVF ..... $25.00 ..... JRCOLE ... SELL
59 App: Kingpin. "The Brand Of The Brainwasher!" by Romita/Lee.
VF ..... $40.00 ..... HINDS ... SELL
FVF ..... $22.00 ..... ACE ... SELL
FVF ..... $25.00 ..... JRCOLE ... SELL
VG/F ..... $15.00 ..... JRCOLE ... SELL
60 App: Kingpin. "O, Bitter Victory!" by Romita/Lee.
FVF ..... $25.00 ..... JRCOLE ... SELL
Fine ..... $14.00 ..... ACE ... SELL
Fine ..... $14.00 ..... ACE ... SELL
Fine ..... $19.00 ..... JRCOLE ... SELL
VG/F ..... $8.00 ..... ACE ... SELL
Very sharp and glossy with light wear at spine and corners (1/4" creases), two small tears lower edge (1/8, 1/4"), beautiful gloss and color.
61 App: Kingpin. "What A Tangled Web We Weave...!" by Romita/Lee.
FVF ..... $22.00 ..... HINDS ... SELL
VG+ ..... $10.00 ..... ACE ... SELL
62 FVF ..... $18.00 ..... ACE ... SELL
FVF ..... $21.00 ..... JRCOLE ... SELL
VG/F ..... $12.00 ..... HINDS ... SELL
63 VF ..... $20.00 ..... WIGGINS ... SELL
FVF ..... $21.00 ..... JRCOLE ... SELL
Fine ..... $15.00 ..... HINDS ... SELL
64 FVF ..... $18.00 ..... ACE ... SELL
FVF ..... $21.00 ..... JRCOLE ... SELL
Fine ..... $15.00 ..... HINDS ... SELL
VG+ ..... $9.00 ..... WIGGINS ... SELL
65 Fine ..... $17.00 ..... JRCOLE ... SELL
67 FVF ..... $21.00 ..... JRCOLE ... SELL
68 App: Kingpin. "Crisis On The Campus!" by Romita/Lee.
VF ..... $13.00 ..... ACE ... SELL
FVF ..... $21.00 ..... JRCOLE ... SELL
Fine ..... $9.00 ..... ACE ... SELL
69 App: Kingpin. "Mission: Crush The Kingpin!" by Romita/Lee.
VF ..... $27.00 ..... JRCOLE ... SELL
VG/F ..... $5.00 ..... ACE ... SELL
Flat, sharp and glossy with light wear at spine, 1/8" color flake center left front cover, beautiful color.
VG ..... $7.00 ..... ACE ... SELL
VG ..... $10.00 ..... HINDS ... SELL
70 1st: Vanessa Fisk, App: Kingpin. "Spider-Man Wanted!" by Romita/Lee.
VG/F ..... $13.00 ..... JRCOLE ... SELL
VG ..... $10.00 ..... HINDS ... SELL

71 App: Quicksilver.
Fine ..... $17.00 ..... JRCOLE ... SELL
VG/F ..... $12.00 ..... HINDS ... SELL
72 App: Shocker. "Rocked By The Shocker!" by Romita/Lee.
FVF ..... $18.00 ..... ACE ... SELL
FVF ..... $21.00 ..... JRCOLE ... SELL
73 1st: Man Mountain Marko, Silvermane.
VF ..... $27.00 ..... JRCOLE ... SELL
Fine ..... $15.00 ..... HINDS ... SELL
74 App: Silvermane, Maggia.
Fine ..... $15.00 ..... HINDS ... SELL
F- ..... $15.00 ..... JRCOLE ... SELL
75 Death: Silvermane, App: Lizard. "Death Without Warning!" by Romita/Lee.
FVF ..... $18.00 ..... HINDS ... SELL
Fine ..... $13.00 ..... JRCOLE ... SELL
76 App: Lizard.
VF+ ..... $19.00 ..... ACE ... SELL
VF ..... $26.00 ..... JRCOLE ... SELL
Fine ..... $13.00 ..... JRCOLE ... SELL
77 App: Human Torch, Lizard.
VF ..... $26.00 ..... JRCOLE ... SELL
78 1st: Prowler.
VF ..... $26.00 ..... JRCOLE ... SELL
79 App: Prowler. "To Prowl No More!" by Mooney/Lee.
VF ..... $20.00 ..... GREENLEAF ... SELL
VF- ..... $22.00 ..... JRCOLE ... SELL
80 App: Chameleon.
Fine ..... $13.00 ..... JRCOLE ... SELL
81 VF+ ..... $2.20 ..... WIGGINS ... SELL
Fine ..... $13.00 ..... JRCOLE ... SELL
83 1st: Richard Fisk (as The Schemer). "The Coming Of The Schemer!" by Romita-Demeo/Lee.
Fine ..... $13.00 ..... JRCOLE ... SELL
84 VF ..... $26.00 ..... JRCOLE ... SELL
85 FVF ..... $19.00 ..... JRCOLE ... SELL
86 FVF ..... $19.00 ..... JRCOLE ... SELL
89 FVF ..... $19.00 ..... JRCOLE ... SELL
91 1st: Sam Bullit. "To Smash The Spider!" by Kane/Lee.
VF ..... $15.00 ..... ACE ... SELL
FVF ..... $19.00 ..... JRCOLE ... SELL
VG/F ..... $7.00 ..... ACE ... SELL
92 VF ..... $26.00 ..... JRCOLE ... SELL
93 App: The Prowler. "The Lady And The Prowler!" by Romita/Lee.
VF ..... $26.00 ..... JRCOLE ... SELL
94 Origin retold: Spider-Man.
VF ..... $36.00 ..... JRCOLE ... SELL
95 Fine ..... $13.00 ..... JRCOLE ... SELL
96 Not CCA approved.
FVF ..... $32.00 ..... JRCOLE ... SELL
Fine ..... $28.00 ..... JRCOLE ... SELL
97 Not CCA approved.
VF/NM ..... $65.00 ..... CHUA ... SELL
98 Not CCA approved.
VF/NM ..... $65.00 ..... CHUA ... SELL
VF ..... $51.00 ..... JRCOLE ... SELL
FVF ..... $38.00 ..... JRCOLE ... SELL
VG ..... $15.00 ..... CONSUMER ... SELL
Green Goblin.
100 Anniversary issue (9/71).
NM ..... $130.00 ..... SMRC ... SELL
VF+ ..... $100.00 ..... FRONTLINE ... SELL
VF- ..... $80.00 ..... SMRC ... SELL
FVF ..... $60.00 ..... FRONTLINE ... SELL
FVF ..... $60.00 ..... SMRC ... SELL
102 Origin: Morbius. Double size.
VF+ ..... $70.00 ..... HILSEN ... SELL
103 App: Ka-Zar, Kraven; 1st: Gog. "Walk The Savage Land!" by Kane/Thomas.
FVF ..... $9.00 ..... ACE ... SELL
105 App: Spider Slayer.
VF ..... $10.00 ..... ACE ... SELL
FVF ..... $11.00 ..... JRCOLE ... SELL
109 App: Dr. Strange.
F- ..... $9.00 ..... ACE ... SELL
110 1st: Gibbon.
VG ..... $5.00 ..... ACE ... SELL
113 1st: Hammerhead.
G- ..... $2.00 ..... ACE ... SELL
"F" copy but with 1/2" x 2" Piece missing lower front cover.
121 Death: Gwen Stacy.
VF ..... $80.00 ..... FRONTLINE ... SELL
122 "The Green Goblin's Last Stand!" Death: Green Goblin.
NM ..... $125.00 ..... SMRC ... SELL
VF/NM ..... $75.00 ..... SMRC ... SELL
VF ..... $100.00 ..... FRONTLINE ... SELL
126 VF/NM ..... $10.00 ..... KOCH ... SELL
G ..... $2.00 ..... ACE ... SELL
127 VG ..... $5.00 ..... ACE ... SELL
129 1st: The Punisher in "The Punisher Strikes Twice!" (2/74).
NM/M ..... $325.00 ..... WILLIS444 ... SELL
VF+ ..... $200.00 ..... FRONTLINE ... SELL
VF ..... $150.00 ..... CRIVELLI ... SELL
VF ..... $200.00 ..... GLUT ... SELL
Tiny stress marks on spine; beautiful cover.
VF- ..... $160.00 ..... SMRC ... SELL
FVF ..... $120.00 ..... JRCOLE ... SELL
130 VF/NM ..... $10.00 ..... KOCH ... SELL

ADVERTISER DIRECTORY STARTS ON PAGE 143

131 VF/NM ..... $10.00 ..... KOCH ... SELL
Last 20 cent cover.
134 **1st: Tarantula.**
NM/M ..... $33.00 ..... WILLIS444 ... SELL
VF/NM ..... $25.00 ..... KOCH ... SELL
Punisher last page.
VF- ..... $14.00 ..... ACE ... SELL
135 **2nd: Full Punisher story.**
NM/M ..... $83.00 ..... WILLIS444 ... SELL
VG/F ..... $20.00 ..... ACE ... SELL
136 **1st: Green Goblin II.**
VF/NM ..... $22.50 ..... KOCH ... SELL
137 **App: Green Goblin II.**
VF/NM ..... $12.50 ..... KOCH ... SELL
144 VG/F ..... $40.00 ..... FISTEL ... SELL
1st part of clone saga.
146 NM- ..... $75.00 ..... FISTEL ... SELL
148 F+ ..... $50.00 ..... FISTEL ... SELL
Beautiful copy, but top of book is nicked.
149 **1st & Death: Spider-man's clone in "Even If I Live...I Die!" (10/75)**
NM/M ..... $198.00 ..... WILLIS444 ... SELL
NM ..... $150.00 ..... COACHSCOMIC ... SELL
Beauty.
NM- ..... $220.00 ..... FISTEL ... SELL
VF+ ..... $180.00 ..... SIMONDR ... SELL
Cover is beautiful, pages tan.
VF ..... $75.00 ..... FRONTLINE ... SELL
VF ..... $120.00 ..... DEAL ... SELL
FVF ..... $110.00 ..... EDIAN ... SELL
VG/F ..... $59.00 ..... EDIAN ... SELL
150 **Clone, pt. 2.**
NM/M ..... $168.00 ..... WILLIS444 ... SELL
VF ..... $65.00 ..... SIMONDR ... SELL
VF ..... $70.00 ..... COACHSCOMIC ... SELL
VG/F ..... $59.00 ..... EDIAN ... SELL
151 **Clone, pt. 3.**
VF ..... $40.00 ..... COACHSCOMIC ... SELL
VF ..... $50.00 ..... DEAL ... SELL
155 VF/NM ..... $7.00 ..... ACE ... SELL
Beautiful copy, less than 1/16" crease lower right corner on an otherwise "NM" copy.
161 **App: Nightcrawler.**
VF ..... $7.00 ..... ACE ... SELL
Punisher cameo.
162 **App: Punisher, Nightcrawler.**
NM ..... $22.00 ..... JRCOLE ... SELL
163 VF/NM ..... $4.00 ..... ACE ... SELL
Beautiful copy has a 1/8" crease lower right corner, otherwise "NM".
170 VF/NM ..... $4.00 ..... ACE ... SELL
Very tiny dent upper left corner otherwise "NM".
172 NM ..... $4.00 ..... ACE ... SELL
174 **App: Punisher.**
VF/NM ..... $15.00 ..... KOCH ... SELL
FVF ..... $12.00 ..... KOCH ... SELL
175 **App: Punisher.**
VF- ..... $9.00 ..... ACE ... SELL
Punisher appearance.
178 **App: Green Goblin.**
VF/NM ..... $6.00 ..... ACE ... SELL
Green Goblin appearance. Very thin crease upper left corner, otherwise "NM".
182 **Peter proposes to Mary Jane.**
NM ..... $4.00 ..... ACE ... SELL
184 Fine ..... $2.00 ..... ACE ... SELL
Appears "NM" except for light crease with small (1/4") tear upper edge.
185 VF/NM ..... $4.00 ..... ACE ... SELL
186 VF/NM ..... $4.00 ..... ACE ... SELL
188 NM ..... $4.00 ..... ACE ... SELL
192 VF/NM ..... $4.00 ..... ACE ... SELL
y
193 NM ..... $4.00 ..... ACE ... SELL
Pencilled arrival date.
196 NM ..... $4.00 ..... ACE ... SELL
199 VF/NM ..... $4.00 ..... ACE ... SELL
200 **Origin retold. Double size.**
NM ..... $12.00 ..... ACE ... SELL
Giant Origin issue.
NM ..... $25.00 ..... JRCOLE ... SELL
FVF ..... $12.00 ..... KOCH ... SELL
201 **App: Punisher.**
VF ..... $13.00 ..... ACE ... SELL
Punisher appearance.
VF ..... $14.00 ..... ACE ... SELL
Punisher appearance.
202 **App: Punisher.**
VF/NM ..... $18.00 ..... ACE ... SELL
Punisher appearance.
203 **App: Dazzler.**
NM ..... $4.00 ..... ACE ... SELL
205 NM ..... $4.00 ..... ACE ... SELL
206 NM ..... $4.00 ..... ACE ... SELL
208 NM ..... $4.00 ..... ACE ... SELL
213 VF/NM ..... $4.00 ..... ACE ... SELL
215 NM ..... $4.00 ..... ACE ... SELL
221 VF/NM ..... $4.00 ..... ACE ... SELL
228 NM ..... $4.00 ..... ACE ... SELL
238 **1st: Hob-Goblin. With Tatooz.**
NM/M ..... $56.00 ..... YEE3 ... SELL
NM ..... $55.00 ..... FRONTLINE ... SELL
NM ..... $70.00 ..... SMRC ... SELL
VG/F ..... $13.00 ..... ACE ... SELL
Clean and bright but with light wear and without Tattooz.
239 **2nd: Hob-Goblin. Battle issue.**
NM ..... $31.00 ..... ACE ... SELL
NM ..... $40.00 ..... SMRC ... SELL
NM- ..... $31.00 ..... ACE ... SELL
1st Hobgoblin vs. Spider-Man battle.
240 NM ..... $4.00 ..... ACE ... SELL
243 **App: Mary Jane Watson.**
NM ..... $4.00 ..... ACE ... SELL
247 NM ..... $4.00 ..... ACE ... SELL
248 NM ..... $4.00 ..... ACE ... SELL
252 **1st: Alien costume. "Intro The New Spider-Man!"**
NM ..... $19.00 ..... CHAO3277 ... SELL
NM ..... $20.00 ..... RHENSLEY ... SELL
1st Black costume.
NM ..... $25.00 ..... ACE ... SELL
"Intro The New Spider-Man!"
253 **1st: The Rose.**
NM ..... $5.00 ..... ACE ... SELL
1st appearance The Rose.
NM ..... $6.00 ..... ACE ... SELL
1st appearance The Rose.
254 NM ..... $4.00 ..... ACE ... SELL
258 **App: Hob-Goblin.**
NM ..... $12.00 ..... JRCOLE ... SELL
259 **App: Hob-Goblin. Origin: Mary Jane.**
NM ..... $20.00 ..... JRCOLE ... SELL
NM ..... $20.00 ..... JRCOLE ... SELL
264 NM ..... $3.00 ..... ACE ... SELL
NM ..... $4.00 ..... JRCOLE ... SELL
265 **1st: Silver Sable.**
NM ..... $14.00 ..... JRCOLE ... SELL
283 NM ..... $3.00 ..... ACE ... SELL
285 **App: Punisher.**
NM ..... $19.00 ..... JRCOLE ... SELL
286 **App: Hob-Goblin.**
NM ..... $4.00 ..... ACE ... SELL
Gang War story.
289 **Death: Ned Leeds. Double size.**
NM/M ..... $15.00 ..... YEE3 ... SELL
Hobgoblin I.D. revealed.
NM ..... $19.00 ..... ACE ... SELL
Death of Ned Leeds; Jack O'Lantern becomes new Hobgoblin.
NM ..... $24.00 ..... JRCOLE ... SELL
VF/NM ..... $15.00 ..... KOCH ... SELL
Hobgoblin origin.
F+ ..... $15.00 ..... PARKERBOB ... SELL
Hobgoblin's I.D. revealed. Death of Hobgoblin.
293 NM ..... $8.00 ..... CONSUMER ... SELL
Kraven story part 2.
VF/NM ..... $5.00 ..... ACE ... SELL
Part 2 of Kraven story.
296 VF/NM ..... $4.00 ..... ACE ... SELL
298 **1st: Todd McFarlane art on Spider-Man. Cameo: Venom.**
VF/NM ..... $20.00 ..... REID ... SELL
VF/NM ..... $33.00 ..... KOCH ... SELL
VF ..... $25.00 ..... CONSUMER ... SELL
299 **1st: Venom in costume (cameo).**
VF/NM ..... $25.00 ..... KOCH ... SELL
VF ..... $20.00 ..... KOCH ... SELL
Fine ..... $15.00 ..... KOCH ... SELL
300 **1st & Origin:Venom (1st full story). Double size.**
NM ..... $60.00 ..... RHENSLEY ... SELL
NM ..... $65.00 ..... HILSEN ... SELL
NM ..... $66.00 ..... ACE ... SELL
1st & Origin: Venom (full story).
VF ..... $40.00 ..... REID ... SELL
301 NM ..... $12.00 ..... REID ... SELL
302 NM+ ..... $12.00 ..... CONSUMER ... SELL
NM ..... $14.00 ..... ACE ... SELL
McFarlane.
VF+ ..... $10.00 ..... REID ... SELL
303 NM ..... $12.00 ..... REID ... SELL
NM ..... $14.00 ..... ACE ... SELL
VF/NM ..... $12.00 ..... KOCH ... SELL
304 NM ..... $14.00 ..... ACE ... SELL
VF/NM ..... $11.00 ..... REID ... SELL
305 NM ..... $12.00 ..... REID ... SELL
NM ..... $15.00 ..... ACE ... SELL
McFarlane.
307 NM ..... $9.00 ..... CONSUMER ... SELL
NM ..... $10.00 ..... ACE ... SELL
VF/NM ..... $7.00 ..... REID ... SELL
308 NM ..... $9.00 ..... REID ... SELL
NM ..... $9.00 ..... CONSUMER ... SELL
NM ..... $10.00 ..... ACE ... SELL
NM ..... $10.00 ..... ACE ... SELL
VF ..... $7.00 ..... CONSUMER ... SELL
309 NM ..... $9.00 ..... REID ... SELL
NM ..... $10.00 ..... ACE ... SELL
NM ..... $10.00 ..... ACE ... SELL
McFarlane.
310 NM ..... $9.00 ..... REID ... SELL
311 NM ..... $10.00 ..... ACE ... SELL
312 **Green Goblin battles Hobgoblin.**
NM ..... $18.00 ..... ACE ... SELL
The Green Goblin versus The Hobgoblin.
VF ..... $18.00 ..... PARKERBOB ... SELL

313 MINT ..... $9.00 ..... ARRUDA ... SELL
McFarlane; fights Lizard.
VF/NM ..... $11.00 ..... CONSUMER ... SELL
314 NM+ ..... $9.00 ..... CONSUMER ... SELL
VF/NM ..... $9.00 ..... ACE ... SELL
McFarlane.
315 **App: Venom.**
VF/NM ..... $10.00 ..... KOCH ... SELL
316 **App: Venom.**
NM+ ..... $15.00 ..... CONSUMER ... SELL
VF/NM ..... $10.00 ..... KOCH ... SELL
317 **App: Venom.**
VF/NM ..... $10.00 ..... KOCH ... SELL
319 NM ..... $6.00 ..... ACE ... SELL
McFarlane.
323 NM ..... $6.00 ..... ACE ... SELL
McFarlane.
324 **Cover only: McFarlane. App: Sabretooth.**
NM ..... $9.00 ..... CONSUMER ... SELL
325 NM ..... $6.00 ..... ACE ... SELL
McFarlane.
345 **Venom costume infects Cletus Kasady.**
MINT ..... $10.00 ..... ARRUDA ... SELL
Bagley art.
361 **1st: Carnage (full). Origin: Cletus Kasady.**
MINT ..... $13.00 ..... ARRUDA ... SELL
Bagley art.
NM ..... $15.00 ..... CONSUMER ... SELL
NM ..... $20.00 ..... RHENSLEY ... SELL

AMAZING SPIDER-MAN ANNUAL, THE
Marvel (1964-Current)

2 **Reprints #1, 2, 5. (1965)**
VF+ ..... $125.00 ..... SIMONDR ... SELL
Cover slightly off center.
VF ..... $75.00 ..... SMRC ... SELL
VF ..... $90.00 ..... CHAO3277 ... SELL
VF ..... $110.00 ..... SIMONDR ... SELL
FVF ..... $70.00 ..... REID ... SELL
FVF ..... $75.00 ..... HINDS ... SELL
Glossy.
4 **New Story: Spider-Man battles Human Torch. (1967)**
VF/NM ..... $42.00 ..... JRCOLE ... SELL
VF+ ..... $35.00 ..... CHAO3277 ... SELL
Glossy cover.
VG/F ..... $22.75 ..... KOCH ... SELL
6 **Reprints 1st story Annual #1. (1969)**
VF ..... $13.00 ..... JRCOLE ... SELL
VG ..... $14.00 ..... JRCOLE ... SELL
7 **Reprints #1, 2. (1970)**
VF ..... $12.00 ..... JRCOLE ... SELL
FVF ..... $11.25 ..... KOCH ... SELL
Fine ..... $8.00 ..... JRCOLE ... SELL
VG/F ..... $7.00 ..... KOCH ... SELL
VG ..... $6.00 ..... JRCOLE ... SELL
8 **Reprints.**
VG ..... $6.00 ..... JRCOLE ... SELL
9 **Reprints.**
Fine ..... $8.00 ..... JRCOLE ... SELL
10 **Origin: Human Fly.**
FVF ..... $4.00 ..... JRCOLE ... SELL
11 VF ..... $5.00 ..... JRCOLE ... SELL
12 **Reprints #119, 120.**
NM ..... $7.00 ..... JRCOLE ... SELL
14 **Cover/Art: Frank Miller.**
NM ..... $9.00 ..... CAMPBELLF ... SELL
Doctor Doom and Doctor Strange.
15 **Cover/Art: Miller. App: Punisher.**
NM ..... $22.00 ..... JRCOLE ... SELL
16 **1st & Origin: New Captain Marvel.**
NM ..... $6.00 ..... JRCOLE ... SELL
17 NM ..... $6.00 ..... JRCOLE ... SELL
18 NM ..... $6.00 ..... JRCOLE ... SELL
20 NM ..... $4.00 ..... ACE ... SELL
22 **Evolutionary War.**
NM ..... $6.00 ..... ACE ... SELL

AMERICA'S BEST COMICS
Standard (1942-1949)

2 GVG ..... $85.00 ..... HINDS ... SELL
12 G+ .....
$21.00 ..... HINDS ... SELL
19 G ..... $24.00 ..... HINDS ... SELL

ADVERTISER DIRECTORY STARTS ON PAGE 143

X-MEN (Uncanny X-Men #143 on)
Marvel (1963-Current)

COLLECTION VF/NM ..... $50.00 ..... SKIDMORE ... SELL
Issues #146,189,193,242,261,270,281, Annuals #7,8,9.
FVF ..... $50.00 ..... KOCH ... SELL
Issues #185-200. Including Barry Smith, 1st Firestar.
FVF ..... $145.00 ..... KOCH ... SELL
Issues #204-250. Mutant Massacre, Sabretooth, Fall Of The Mutants, Liefeld, Jubilee.
VG/F ..... $75.00 ..... KOCH ... SELL
Issues #211-247. Mutant Massacre, Sabretooth, Fall Of The Mutants, Liefeld, Jubilee.

1 **1st & Origin: The X-Men (9/63). Story title: "X-Men."**
VF- ..... $2250.00 ..... SMRC ... SELL
FVF ..... $1200.00 ..... CHUA ... SELL
Date stamp, minor Marvel chipping.
Fine ..... $1140.00 ..... HINDS ... SELL
1st Appearance X-Men.
G ..... $395.00 ..... FRONTLINE ... SELL

2 **1st Vanisher.**
VF+ ..... $975.00 ..... SMRC ... SELL
VG/F ..... $350.00 ..... SMRC ... SELL

7 **1st: Cerebro, 2nd: Blob. "The Return Of The Blob!" by Kirby/Lee.**
F+ ..... $86.00 ..... HINDS ... SELL
GVG ..... $25.00 ..... ACE ... SELL
Clean with bright color and gloss, 1" x 1/2" piece missing lower right back cover, four 1/2" tape repairs (three back cover, one lower left corner front-all clear), tight with wear at spine and edges.

8 **1st: Unus in "The Uncanny Threat Of Unus The Untouchable!" by Kirby/Lee.**
FVF ..... $90.00 ..... JRCOLE ... SELL

9 **X-Men vs. The Avengers. 1st Lucifer.**
VF ..... $120.00 ..... JRCOLE ... SELL
VF ..... $149.00 ..... HINDS ... SELL

10 **1st: Ka-Zar (Silver Age), Zabu. "The Coming Of Ka-Zar!" by Kirby/Lee.**
VF ..... $82.00 ..... ACE ... SELL
Very sharp and tight copy has excellent color and gloss but with indention marks with rust (apparently from another book with rusty staples being place on top of this copy for some time) near spine (thin1/2").
Fine ..... $55.00 ..... ACE ... SELL
1st Silver-Age Ka-Zar appearance. Clean and bright with light spine wear, slight corner rounding (lower right).
Fine ..... $60.00 ..... ACE ... SELL
GVG ..... $28.00 ..... ACE ... SELL

11 **1st: Stranger. "The Triumph Of Magneto!" by Kirby/Lee.**
Fine ..... $40.00 ..... ACE ... SELL
Very sharp.

12 **Origin: Professor X, 1st & Origin: Juggernaut.**
VF ..... $135.00 ..... FRONTLINE ... SELL
FVF ..... $85.00 ..... SMRC ... SELL
Fine ..... $63.00 ..... HINDS ... SELL
Origin Professor X.

13 **App:Juggernaut, Human Torch. "Where Walks The Juggernaut!" by Kirby/Lee.**
VF ..... $60.00 ..... ACE ... SELL
Fine ..... $50.00 ..... HINDS ... SELL
Store stamp bc.
Fine ..... $56.00 ..... JRCOLE ... SELL
VG ..... $25.00 ..... ACE ... SELL
Thin chips right edge with two tape repairs (clear), bright and clean with great color and gloss.

14 **1st: Sentinels. "Among Us Stalk...The Sentinels!" by Kirby/Lee.**
VF/NM ..... $155.00 ..... SMRC ... SELL
VF ..... $60.00 ..... ACE ... SELL
FVF ..... $50.00 ..... ACE ... SELL
Very sharp, clean and bright with slight spine wear.
Fine ..... $54.00 ..... HINDS ... SELL
G ..... $10.00 ..... BARTOLO ... SELL

15 **1st: Master Mold, Origin: Beast. "Prisoners Of The Mysterious Master Mold!" by Kirby/Lee.**
VF ..... $50.00 ..... ACE ... SELL
Origin The Beast. Light rounding at corners, sharp, glossy and flat.
VF ..... $60.00 ..... ACE ... SELL
VF ..... $90.00 ..... HINDS ... SELL
With 1/4" tr.
FVF ..... $42.00 ..... ACE ... SELL
Super sharp and glossy with very light wear at spine, light indention marks right edge, great color.
FVF ..... $48.00 ..... ACE ... SELL
VG ..... $24.00 ..... ACE ... SELL
G ..... $10.00 ..... BARTOLO ... SELL
G ..... $15.00 ..... CONSUMER ... SELL

16 **Death: Master Mold. "The Supreme Sacrifice!" by Kirby/Lee.**
VF ..... $38.00 ..... ACE ... SELL
Beautiful copy has very light wear at spine, very small bend right edge (1/2"), fantastic color and gloss.
VF ..... $42.00 ..... ACE ... SELL
VF ..... $59.00 ..... HINDS ... SELL
VG ..... $17.00 ..... ACE ... SELL

17 **App: Magneto. "...And None Shall Survive!" by Kirby/Lee.**
VF ..... $42.00 ..... ACE ... SELL
VF ..... $45.00 ..... ACE ... SELL
Fine ..... $23.00 ..... HINDS ... SELL
VG ..... $17.00 ..... ACE ... SELL

18 **App: Magneto. "If Iceman Should Fall!" by Gavin/Lee.**
FVF ..... $35.00 ..... ACE ... SELL
VG ..... $15.00 ..... ACE ... SELL
Flat and tight with wear at spine, creases upper and lower right corners (1" & 1 1/2" respectively), nice color and gloss.

19 **1st & Origin: Mimic. "Lo! Now Shall Appear-The Mimic!" by Gavin/Lee.**
VF ..... $30.00 ..... ACE ... SELL
Small nick lower spine, minor tear lower edge FC, one interior page has a small chip. Eye apppeal is strong. Inside covers and back cover slightly yellow.
VF ..... $45.00 ..... JRCOLE ... SELL
F+ ..... $27.00 ..... HINDS ... SELL

20 **Origin: Lucifer. "I, Lucifer!" by Gavin/Thomas.**
VG/F ..... $18.00 ..... ACE ... SELL
Very sharp, clean and tight with light spine wear (including two 1/8" tears at upper staple, 1/8" hole), light creasing at outer corners, strong color and gloss.
VG ..... $15.00 ..... ACE ... SELL
Clean, tight and flat with light wear at spine, lower right corner creased (1" and less) with tape inside front cover (clear; 1 3/8"), nice color and gloss.

21 **Lucifer.**
VF ..... $34.00 ..... ACE ... SELL
Beautiful copy has 1/4" tear uppr staple, lustrous color and gloss.
VF ..... $40.00 ..... JRCOLE ... SELL
FVF ..... $30.00 ..... ACE ... SELL

22 **Count Nefaria.**
FVF ..... $27.00 ..... ACE ... SELL
VG/F ..... $16.00 ..... ACE ... SELL

23 **Cameo: Locust.**
VF ..... $35.00 ..... ACE ... SELL
FVF ..... $30.00 ..... ACE ... SELL
F+ ..... $24.00 ..... HINDS ... SELL
Fine ..... $24.00 ..... JRCOLE ... SELL
VG/F ..... $12.00 ..... ACE ... SELL
Sharp, glossy copy with some wear at spine.
VG/F ..... $14.00 ..... ACE ... SELL
Very flat, tight and sharp with light wear at spine, slightly rounding corners, good color and gloss.

24 **1st Locust (full app.).**
VF ..... $26.00 ..... ACE ... SELL
Shiny, bright and glossy with very light wear at spine and corners.
VF ..... $45.00 ..... HINDS ... SELL
FVF ..... $27.00 ..... ACE ... SELL
Very long, light printing crease (not from wear) diagonally across upper area, fantastic color and gloss.
Fine ..... $20.00 ..... ACE ... SELL
Fine ..... $24.00 ..... JRCOLE ... SELL
GVG ..... $8.00 ..... ACE ... SELL
Appears solid "VG" but has tape outer edge back cover (2 1/2"), nice color and gloss.

26 VF ..... $30.00 ..... ACE ... SELL
VF ..... $35.00 ..... ACE ... SELL
FVF ..... $27.00 ..... HINDS ... SELL
FVF ..... $30.00 ..... ACE ... SELL
Fine ..... $23.00 ..... ACE ... SELL
VG/F ..... $12.00 ..... ACE ... SELL

27 **Mimic joins team.**
VF/NM ..... $41.00 ..... ACE ... SELL
Re-enter The Mimic.
VF ..... $45.00 ..... HINDS ... SELL
FVF ..... $25.00 ..... ACE ... SELL
FVF ..... $32.00 ..... JRCOLE ... SELL
Fine ..... $20.00COACHSCOMIC ... SELL
Fine ..... $20.00 ..... ACE ... SELL

28 **1st Banshee.**
Fine ..... $30.00 ..... HINDS ... SELL
VG ..... $12.00 ..... ACE ... SELL
Rich colors, sharp and glossy has light crease (7") across lower end, light spine wear.

29 **Mimic leaves team.**
VF ..... $35.00 ..... ACE ... SELL
FVF ..... $32.00 ..... JRCOLE ... SELL
Fine ..... $23.00 ..... HINDS ... SELL
VG/F ..... $15.00 ..... CONSUMER ... SELL

30 VF ..... $35.00 ..... ACE ... SELL
FVF ..... $27.00 ..... HINDS ... SELL
FVF ..... $27.00 ..... ACE ... SELL
Fine ..... $16.00 ..... ACE ... SELL
Sharp, glossy book has light spine wear, 1/4" tear right edge, arrival ink stamp.

31 VF/NM ..... $29.00 ..... ACE ... SELL
VF/NM ..... $30.00 ..... ACE ... SELL
Fine ..... $16.00 ..... HINDS ... SELL
VG/F ..... $9.00 ..... ACE ... SELL
1" crease lower right corner and 3/4" crease upper right corner on an otherwise VFNM book, arrival ink stamp.

32 VF ..... $25.00 ..... ACE ... SELL
Beautiful copy has very light crease upper right corner.
FVF ..... $21.00 ..... JRCOLE ... SELL
VG/F ..... $9.00 ..... ACE ... SELL
Book has a very light subscription crease and appears to be a higher grade, nice color and gloss.

33 **Dr. Strange app.**
VF ..... $25.00 ..... GREENLEAF ... SELL
FVF ..... $21.00 ..... JRCOLE ... SELL
Fine ..... $16.00 ..... HINDS ... SELL

34 VF/NM ..... $30.00 ..... ACE ... SELL
FVF ..... $20.00COACHSCOMIC ... SELL
FVF ..... $23.00 ..... HINDS ... SELL
Fine ..... $15.00 ..... ACE ... SELL
VG/F ..... $9.00 ..... ACE ... SELL
Would be FINE if not for a very light scratch (1/4-1/2") center cover, light wear at spine.

36 VF/NM ..... $30.00 ..... ACE ... SELL
VF ..... $24.00 ..... ACE ... SELL
FVF ..... $20.00 ..... ACE ... SELL
FVF ..... $21.00 ..... JRCOLE ... SELL
FVF ..... $23.00 ..... HINDS ... SELL
VG/F ..... $9.00 ..... ACE ... SELL
Beautiful gloss and color, moisture stain upper right corner (light), arrival ink stamp (1/4 x 1") right edge, light wear at corners.

37 VF ..... $17.00 ..... ACE ... SELL
Tannish inside covers.
VF ..... $20.00 ..... ACE ... SELL
Sharp, glossy book has no appreciable wear but a printing irregularity under the "X" in title is barely visible, arrival ink stamp.
VF ..... $25.00 ..... ACE ... SELL
VF ..... $27.00 ..... JRCOLE ... SELL
VF ..... $30.00COACHSCOMIC ... SELL
VF ..... $34.00 ..... HINDS ... SELL
FVF ..... $20.00 ..... ACE ... SELL

38 **Begin: X-Men origins series.**
VF/NM ..... $45.00 ..... ACE ... SELL
FVF ..... $32.00 ..... HINDS ... SELL
Origins begin.
Fine ..... $20.00 ..... ACE ... SELL
Origins of the X-Men series begins.
VG/F ..... $11.00 ..... ACE ... SELL
Lustrous colors, sharp and flat, very light crease (3") lower right corner, light wear at corners.

39 FVF ..... $15.00 ..... ACE ... SELL
Beautiful copy has sharp, glossy cover, rich colors, 1/4" chip back cover.
Fine ..... $10.00 ..... ACE ... SELL
Corner crease.
Fine ..... $15.00 ..... ACE ... SELL

40 VF/NM ..... $30.00 ..... ACE ... SELL
VF ..... $27.00 ..... JRCOLE ... SELL
VG ..... $18.00 ..... CONSUMER ... SELL

41 **1st Grotesk.**
FVF ..... $12.00 ..... ACE ... SELL
Sharp, glossy book has light scuffing at lower edge.
FVF ..... $15.00 ..... ACE ... SELL
Fine ..... $8.00 ..... ACE ... SELL

42 Fine ..... $15.00 ..... JRCOLE ... SELL

43 VF ..... $24.00 ..... JRCOLE ... SELL
FVF ..... $10.00 ..... ACE ... SELL
Fine ..... $9.00 ..... ACE ... SELL
Sharp and glossy, wear at corners.
Fine ..... $14.00 ..... HINDS ... SELL

44 **1st Red Raven (Silver Age).**
Fine ..... $8.00 ..... ACE ... SELL
VG ..... $10.00 ..... JRCOLE ... SELL

45 VF/NM ..... $18.00 ..... ACE ... SELL
Beautiful book has arrival ink stamp on cover.
VF ..... $15.00 ..... ACE ... SELL
Beautiful book has light wear at corners.
Fine ..... $14.00 ..... ACE ... SELL
VG/F ..... $9.00 ..... ACE ... SELL

46 Fine ..... $8.00 ..... ACE ... SELL

47 VG ..... $14.00 ..... ACE ... SELL

48 **1st Computo.**
VF+ ..... $25.00 ..... JRCOLE ... SELL
VF ..... $20.00 ..... ACE ... SELL
F+ ..... $15.00 ..... REID ... SELL

49 **1st Polaris.**
VG/F ..... $7.00 ..... ACE ... SELL
Minor date stamp and corner crease on FC.
VG/F ..... $12.50 ..... JRCOLE ... SELL

50 **Polaris.**
NM ..... $50.00 ..... SIMONDR ... SELL
VG ..... $10.00 ..... HINDS ... SELL
Steranko.

51 VF ..... $25.00 ..... ACE ... SELL
F+ ..... $16.00 ..... ACE ... SELL
F- ..... $22.00 ..... SIMONDR ... SELL

52 VF/NM ..... $40.00 ..... SIMONDR ... SELL

53 **Art: Barry Smith.**
FVF ..... $23.00 ..... JRCOLE ... SELL
VG/F ..... $25.00 ..... SIMONDR ... SELL

54 **Art: Barry Smith. 1st&origin: Alex Summers.**
NM ..... $55.00 ..... SIMONDR ... SELL
VG ..... $12.00 ..... CONSUMER ... SELL

55 **Alex Summers.**
NM ..... $50.00 ..... SIMONDR ... SELL
FVF ..... $20.00 ..... JRCOLE ... SELL

56 **Art: Neal Adams.**
F- ..... $23.00 ..... SIMONDR ... SELL

57 **Art: Neal Adams. End: X-Men origins series.**
VF/NM ..... $50.00 ..... SIMONDR ... SELL
FVF ..... $20.00 ..... JRCOLE ... SELL

59 **Art: Neal Adams.**
VF/NM ..... $30.00 ..... JRCOLE ... SELL
VF/NM ..... $50.00 ..... SIMONDR ... SELL

60 **Art: Neal Adams. 1st Sauron.**
VF ..... $25.00 ..... JRCOLE ... SELL

ADVERTISER DIRECTORY STARTS ON PAGE 143

VG- ..... $8.00 ..... ACE ... SELL
61 Art: Neal Adams.
VF+ ..... $33.00 ..... SIMONDR ... SELL
F+ ..... $23.00 ..... SIMONDR ... SELL
62 Art: Neal Adams.
VF+ ..... $38.00 ..... SIMONDR ... SELL
68 FVF ..... $8.00 ..... ACE ... SELL
Very sharp and tight squarebound has very light wear overall, minor surface wear, beautiful color and gloss.
71 VF ..... $9.00 ..... ACE ... SELL
Very sharp and tight with minor wear at corners, rich colors.
VG ..... $6.00 ..... ACE ... SELL
72 VF ..... $10.00 ..... ACE ... SELL
Very sharp and tight with light scuff (1/4") and spine split (3/8") upper left corner, beautiful color and gloss.
77 VG ..... $4.00 ..... ACE ... SELL
79 GVG ..... $3.00 ..... ACE ... SELL
82 F- ..... $5.00 ..... ACE ... SELL
84 F- ..... $5.00 ..... ACE ... SELL
86 VF ..... $10.00 ..... ACE ... SELL
94 Begin: New X-Men series (8/75). New Team: Banshee, Colossus, Nightcrawler, Storm, Thunderbird, and Wolverine.
VF ..... $240.00 ..... FRONTLINE ... SELL
VF ..... $250.00 ..... DEAL ... SELL
Fine ..... $120.00 ..... FRONTLINE ... SELL
VG/F ..... $75.00 ..... SMRC ... SELL
VG+ ..... $55.00 ..... GLUT ... SELL
VG ..... $60.00 ..... FRONTLINE ... SELL
95 Death of Thunderbird.
VF ..... $50.00 ..... DEAL ... SELL
96 VF ..... $25.00 ..... ACE ... SELL
VF ..... $40.00 ..... DEAL ... SELL
97 VF ..... $25.00 ..... DEAL ... SELL
98 VF ..... $25.00 ..... ACE ... SELL
VF ..... $30.00 ..... DEAL ... SELL
99 VF ..... $24.00 ..... ACE ... SELL
Flat, sharp and glossy, 1/8" crease upper right corner, light wear at spine, good color.
VF ..... $25.00 ..... ACE ... SELL
VF ..... $40.00 ..... DEAL ... SELL
100 VF ..... $28.00 ..... ACE ... SELL
1/4" spine split lower left corner, otherwise great.
FVF ..... $30.00 ..... DEAL ... SELL
101 1st Phoenix.
VF/NM ..... $35.00 ..... ACE ... SELL
Beautiful copy.
108 Begin: John Byrne art.
NM ..... $50.00 ..... DEAL ... SELL
109 1st Weapon Alpha.
VG+ ..... $11.00 ..... CONSUMER ... SELL
1st Vindicator.
129 1st Kitty Pryde.
MINT ..... $8.00 ..... EAGLE ... SELL
1st Kitty Pride.
133 Wolverine invades Hellfire Club.
G ..... $1.00 ..... ACE ... SELL
136 MINT ..... $6.00 ..... EAGLE ... SELL
137 Double size. Death: Dark Phoenix.
MINT ..... $17.50 ..... ACE ... SELL
NM/M ..... $8.00 ..... TOBIAS ... SELL
Death Phoenix.
141 1st Rachel Summers (Phoenix II), Death: Frank Richards, 1st Future X-Men and Brotherhood Of Evil Mutants.
NM/M ..... $11.00 ..... TOBIAS ... SELL
142 NM/M ..... $9.00 ..... TOBIAS ... SELL
150 Double size. Magneto.
MINT ..... $4.00 ..... TOBIAS ... SELL
MINT ..... $5.00 ..... EAGLE ... SELL
201 1st Cable (as baby Nathan-see X-Factor #1).
MINT ..... $15.00 ..... EAGLE ... SELL
VF/NM ..... $20.00 ..... PARKERBOB ... SELL
205 Wolverine solo story by Barry Smith.
NM ..... $12.00COACHSCOMIC ... SELL
210 Begin Mutant Massacre.
VG ..... $5.00 ..... ACE ... SELL
211 Mutant Massacre.
Fine ..... $9.00 ..... ACE ... SELL
212 Mutant Massacre. Wolverine battles Sabretooth.
MINT ..... $22.00 ..... EAGLE ... SELL
Wolverine vs Sabertooth.
NM ..... $30.00 ..... HILSEN ... SELL
Wolverine vs Sabertooth.
213 Mutant Massacre. Wolverine continues to battle Sabretooth.
MINT ..... $22.00 ..... EAGLE ... SELL
Wolverine vs Sabertooth.
NM ..... $30.00 ..... HILSEN ... SELL
Wolverine vs Sabertooth.
F+ ..... $18.00 ..... PARKERBOB ... SELL
222 Wolverine battles Sabretooth.
FVF ..... $9.00 ..... PARKERBOB ... SELL
248 1st Jim Lee art on X-Men (1989).
NM ..... $30.00 ..... HILSEN ... SELL
1st Jim Lee.
VF- ..... $20.00 ..... PARKERBOB ... SELL
258 Wolverine solo story.
NM ..... $10.00 ..... CONSUMER ... SELL
266 1st Gambit (full app.). No Jim Lee art.
VF/NM ..... $30.00 ..... PHAMAKAO ... SELL
268 MINT ..... $17.00 ..... ARRUDA ... SELL
Jim Lee; Wolverine.
NM ..... $12.00 ..... FRONTLINE ... SELL
NM ..... $20.00 ..... ACE ... SELL
NM ..... $20.00 ..... HILSEN ... SELL
Captain America, Wolverine, and Black Widow.
F+ ..... $12.00 ..... PARKERBOB ... SELL
Jim Lee art; Wolverine, Captain America, Black Widow.
270 X-Tinction Agenda, pt 1.
MINT ..... $10.00 ..... ARRUDA ... SELL
Jim Lee; Cable, new mutants.
272 X-Tinction Agenda, pt. 7.
MINT ..... $8.00 ..... ARRUDA ... SELL
Jim Lee.
275 Double size ($1.50-c). X-Men vs. Imperial Guard.
MINT ..... $9.00 ..... ARRUDA ... SELL
Jim Lee: Professor-X.

X-MEN 2099
Marvel (1993-Current)
1 Foil-stamped cover.
VF/NM ..... $15.00 ..... KOCH ... SELL
Gold edition.

X-MEN ANNUAL
Marvel (1979-Current)
14 Cover&art: Art Adams. 1st Gambit (5 page cameo). New Mutants, X-Factor app. (1990).
VF/NM ..... $10.00 ..... KOCH ... SELL

X-MEN SPECIAL
Marvel (1970-1971)
2 Reprints: X-Men 22, 23 (11/71).
VF ..... $25.00 ..... JRCOLE ... SELL

X-O MANOWAR
Valiant (1992-Current)
8 NM ..... $6.00 ..... ACE ... SELL

X-VENTURE
Victory (1947)
1 Super-Heroes.
GVG ..... $60.00 ..... HINDS ... SELL
Scarce.

YELLOW SUBMARINE
Gold Key
35000-902 Beatles movie tie-in. (2/69). Price is for issue with pull-out poster intact. Price is 1/2 without poster.
FVF ..... $80.00 ..... LARISCH ... SELL
VG ..... $20.00 ..... LARISCH ... SELL
Without poster.

YELLOWJACKET COMICS
Charlton (1944-1946)
7 VF/NM ..... $125.00 ..... KALEID ... SELL
Skull cover!

YOUNG ALLIES COMICS
Marvel(Timely) (1941-1946)
6 VG+ ..... $175.00 ..... SIGNOREL ... SELL
17 NM- ..... $375.00 ..... SMRC ... SELL

YOUNG KING COLE
Premium (1945-1948)
2 Fine ..... $24.00 ..... HINDS ... SELL
VG ..... $12.00 ..... ACE ... SELL
V3#12 F- ..... $15.00 ..... HINDS ... SELL

YOUNG LOVE
Prize (1949-1957)
45 VG/F ..... $3.00 ..... ACE ... SELL
Photo cover.

YOUNG MEN
Marvel(Atlas) (1950-1954)
18 NM ..... $40.00 ..... SMRC ... SELL
24 Origin retold: Captain America, Human Torch, & Sub-Mariner. (12/53)
VF- ..... $900.00 ..... CHAO3277 ... SELL

YOUNG ROMANCE
Prize (1947-1975)
14 Art: Simon & Kirby.
VG ..... $10.00 ..... ACE ... SELL
Photo cover.

YOUR UNITED STATES
Lloyd Jacquet (1946)
NO#VG ..... $30.00 ..... ACE ... SELL

ZANE GREY'S...
Dell Four Color series (1948-1959)
230 "Sunset Pass"
VF ..... $32.00 ..... JRCOLE ... SELL
236 "Heritage Of The Desert"
VF ..... $32.00 ..... JRCOLE ... SELL

372 "Riders Of The Purple Sage"
VF/NM ..... $16.00 ..... JRCOLE ... SELL
412 "Nevada"
VF/NM ..... $21.00 ..... JRCOLE ... SELL
484 "River Feud"
VF ..... $18.00 ..... JRCOLE ... SELL
532 "The Rustlers"
VF/NM ..... $21.00 ..... JRCOLE ... SELL
VF ..... $18.00 ..... JRCOLE ... SELL
604 "Shadow On The Trail"
VF/NM ..... $20.00 ..... JRCOLE ... SELL
616 "To The Last Man"
NM ..... $20.00 ..... JRCOLE ... SELL
632 "Fighting Caravans"
VF ..... $16.00 ..... JRCOLE ... SELL

ZAP (Underground)
Apex/Print Mint/Last Gasp (1967-1980)
0 Art: Robert Crumb. Pages numbered in upper left-hand corner. 35 cent cover price.
NM ..... $20.00 ..... GOODSTUF ... SELL
Autographed by R. Crumb.

ZIP-JET
St. John (1953)
1 VF+ ..... $250.00 ..... SMRC ... SELL

ZOOT
Fox (1946-1948)
10 VG/F ..... $70.00 ..... ACE ... SELL
Clean and flat with strong color, 1/2" tear lower staple, name on cover in ink (1/2 x 1"), very light stain lower area, sharpl.

ZORRO
Dell Four Color series (1949-1959)
425 "The Return Of..."
VF ..... $80.00 ..... TOMLINS ... SELL
976 TV photo cover.
VF ..... $75.00 ..... TOMLINS ... SELL
Toth art.

ZOTI
Eclipse (1984-1989)
COLLECTION VF/NM ..... $27.50 ..... KOCH ... SELL
Issues #1-11. Great start to Scott McCloud series. All the color issues and the 1st B & W.

ZULU
Dell (1964)
12-950-410 Movie photo cover.
VG ..... $20.00 ..... ACE ... SELL
Movie photo cover.

ADVERTISER DIRECTORY STARTS ON PAGE 143

COMIC BOOK WANTLISTS

Comics Source provides the hobby's only alphabetically indexed section of collector/dealer wantlists

WANTED WANTED

ACTION COMICS
DC (1938-Current)
182 G ..... CALL ..... HESSEE ..... WANT
Wanted all comics dated July 1953 from any publisher.

AMAZING SPIDER-MAN
Marvel (1963-Current)
101 1st: Morbius.
VF ..... $60.00 ..... GREENLEAF ..... WANT

ARCHIE COMICS
Archie (1942-Current)
2 G ..... CALL ..... JOHNSON1 ..... WANT
Must be complete.
5 G ..... CALL ..... JOHNSON1 ..... WANT
G ..... CALL ..... JOHNSON1 ..... WANT
6 G ..... CALL ..... JOHNSON1 ..... WANT
8 G ..... CALL ..... JOHNSON1 ..... WANT
14 G ..... CALL ..... JOHNSON1 ..... WANT
131 G ..... CALL ..... JOHNSON1 ..... WANT
319 G ..... CALL ..... JOHNSON1 ..... WANT
320 G ..... CALL ..... JOHNSON1 ..... WANT

ARCHIE GIANT SERIES
Archie (1960-1992)
7 Katy Keene Holiday Fun.
G ..... CALL ..... JOHNSON1 ..... WANT
12 Katy Keene Holiday Fun.
G ..... CALL ..... JOHNSON1 ..... WANT
176 G ..... CALL ..... JOHNSON1 ..... WANT
185 G ..... CALL ..... JOHNSON1 ..... WANT
195 G ..... CALL ..... JOHNSON1 ..... WANT
196 G ..... CALL ..... JOHNSON1 ..... WANT
206 G ..... CALL ..... JOHNSON1 ..... WANT
491 G ..... CALL ..... JOHNSON1 ..... WANT
496 G ..... CALL ..... JOHNSON1 ..... WANT
515 G ..... CALL ..... JOHNSON1 ..... WANT
528 G ..... CALL ..... JOHNSON1 ..... WANT
529 G ..... CALL ..... JOHNSON1 ..... WANT
533 G ..... CALL ..... JOHNSON1 ..... WANT
540 G ..... CALL ..... JOHNSON1 ..... WANT
583 G ..... CALL ..... JOHNSON1 ..... WANT

ARCHIE'S GIRLS, BETTY AND VERONICA
Archie (1950-1987)
11 G ..... CALL ..... JOHNSON1 ..... WANT
Must be complete.
75 Deal with devil issue.
G ..... CALL ..... JOHNSON1 ..... WANT
231 G ..... CALL ..... JOHNSON1 ..... WANT

ARCHIE'S PALS 'N' GALS
Archie (1952-1991)
167 G ..... CALL ..... JOHNSON1 ..... WANT
Must be complete.

BARBIE & KEN
Dell (1962-1964)
3 GVG ..... CALL ..... HANKSJAN ..... WANT

BASIL WOLVERTON'S GATEWAY TO HORROR
Dark Horse (1988)
1 Reprints.
Fine ..... CALL ..... LARISCH ..... WANT
Willing to pay cover price + $1.00.

BLACKHAWK COMICS
Quality/DC (1944-1984)
66 G ..... CALL ..... HESSEE ..... WANT
Wanted all comics dated July 1953 from any publisher.

BLITZKRIEG
DC (1976)
COLLECTION ..... FVF ..... $15.00 MCCOLLUM WANT
Full set of issues #1-6 wanted.

BLONDIE COMICS
McKay/Harvey/King/Charlton (1947-1976)
105 VG ..... CALL ..... PYATT ..... WANT

BLUE BEETLE, THE
Fox (1939-1950)
48 G ..... CALL ..... PYATT ..... WANT
54 SOTI
G ..... CALL ..... PYATT ..... WANT

BOLD STORIES
Kirby (1950)
2 (5/50)
G ..... CALL ..... PYATT ..... WANT
Any issue wanted.

BUDDIES IN THE U.S. ARMY
Avon (1952-1953)
2 G ..... CALL ..... PYATT ..... WANT

CAPTAIN AMERICA COMICS
Marvel(Timely) (1941-1954)
22A 128 pages, black & white (cover is from Captain America Comics #22, contents are from Marvel Mystery #33 and Captain America Comics#18).
G ..... CALL ..... CHUA ..... WANT
74 Captain America Weird Tales (10/49).
G ..... CALL ..... CHUA ..... WANT
Also need #75 in G or better.

CHAMBER OF CHILLS
Harvey (1951-1954)
24 VF/NM ..... CALL ..... GOODSTUFF ..... WANT
3x guide.

CONGO BILL
DC (1954-1955)
1 VG ..... CALL ..... MCCOLLUM ..... WANT
Any issues wanted.

DARING MYSTERY COMICS
Marvel(Timely) (1940-1942)
6 Cover/Art: Simon & Kirby.
Fine ..... $750.00 ..... SIGNOREL ..... WANT
Will accept VG+ to VF. Please call!

DATE WITH JUDY
DC (1947-1960)
72 GVG ..... CALL ..... HANKSJAN ..... WANT
Also wanted issue #73.

DATE WITH MILLIE, A
Marvel(Atlas) (1956-1957)
1 CALL ..... CALL ..... HANKSJAN ..... WANT
Also wanted issue #6.

DYNAMO
Tower (1966-1967)
4 VF/NM ..... CALL ..... MAHR ..... WANT
$20-30.

FAMOUS FUNNIES
Eastern (1933-1955)
52 VF/NM ..... CALL ..... SEGER ..... WANT
Wanted.
70 G ..... CALL ..... SEGER ..... WANT
Covers intact.

FANTASTIC FOUR
Marvel (1961-Current)
47 NM/M ..... $50.00 ..... BLOOM1 ..... WANT
No spine wear, will trade for.
55 Silver Surfer.
NM/M ..... $70.00 ..... BLOOM1 ..... WANT
No spine wear, will trade sell books for.
66 Origin: Him (no appearance).
NM/M ..... $85.00 ..... BLOOM1 ..... WANT
No spine wear, will trade sell books for.
67 1st & Origin (pt.2): Him (Warlock).
NM/M ..... $90.00 ..... BLOOM1 ..... WANT
No spine wear, will trade sell books for.
68 NM/M ..... $80.00 ..... BLOOM1 ..... WANT
No spine wear, will trade sell books for.

FARMER'S DAUGHTER, THE
Stanhall (1954)
2 Fine ..... CALL ..... PYATT ..... WANT

FAWCETT MOVIE COMICS
Fawcett (1949-1952)
9 "The Old Frontier"-Monte Hale photo cover. Art: Bob Powell. (2/51, mis-dated 2/50).
FR/G ..... CALL ..... LARISCH ..... WANT
Willing to pay guide price.

FEATURE BOOKS
David McKay (1937-1948)
51 Rip Kirby "The Mystery Of The Mangler."
G ..... CALL ..... PYATT ..... WANT

FIGHT AGAINST CRIME
Story (1951-1954)
20 Gruesome cover.
Fine ..... CALL ..... MCCOLLUM ..... WANT
Wanted issues #16-21.
NM ..... CALL ..... GOODSTUFF ..... WANT
2x guide.

FIGHT COMICS
Fiction House (1940-1954)
40 VG ..... CALL ..... GOODSTUFF ..... WANT
1 1/2 x guide.

FLASH COMICS
DC (1940-1949)
104 Origin retold: Flash. Scarce.
G ..... CALL ..... CHUA ..... WANT
Also need #100-103.

FRONTIER FIGHTERS
DC (1955-1956)
1 Featuring Davy Crockett, Kit Carson and Buffalo Bill Cody.
Fine ..... CALL ..... MCCOLLUM ..... WANT
All issues wanted.

GREEN HORNET COMICS
Harvey (1940-1949)
46 "Case Of The Marijuana Racket!"
FVF ..... CALL ..... MCCOLLUM ..... WANT
Wanted issues #40-47, all Kirby.

GROO THE WANDERER
Marvel (1985-Current)
100 (2.95 cp)
NM ..... $3.00 ..... NOTT6886 ..... WANT

HAUNTED THRILLS
Ajax (1952-1954)
3 VG ..... CALL ..... GOODSTUFF ..... WANT
1 1/2 x guide.

HUMPHREY COMICS
Harvey (1948-1952)
2 VG ..... CALL ..... PYATT ..... WANT

JACKPOT COMICS
MLJ (1941-1943)
4 Begin: Archie. 1st: Mrs. Grundy.
G ..... CALL ..... JOHNSON1 ..... WANT
Must be complete. Also wanted: any Jackpot's with Archie stories (including Jolly Jingles which succeeded Jackpot).

JETTA OF THE 21st CENTURY
Standard (1952-1953)
5 CALL ..... CALL ..... HANKSJAN ..... WANT
Also wanted issues #6,7.

JOSIE
Archie (1963-1982)
3 GVG ..... CALL ..... HANKSJAN ..... WANT

JOURNEY INTO MYSTERY
Marvel(Atlas) (1952-1966)
10 G ..... CALL ..... HESSEE ..... WANT
Wanted all comics dated July 1953 from any publisher.
120 NM/M ..... CALL ..... BLOOM1 ..... WANT

JUGHEAD'S JOKES
Archie (1967-1982)
63 G ..... CALL ..... JOHNSON1 ..... WANT
Must be complete.

JUNGLE ACTION
Marvel(Atlas) (1954-1955)
4 1st Code approved issue.
VG ..... CALL ..... PYATT ..... WANT

JUNIOR COMICS
Fox (1947-1948)
15 Cover & art: Feldstein.
G ..... CALL ..... PYATT ..... WANT
16 Cover & art: Feldstein.
G ..... CALL ..... PYATT ..... WANT

ADVERTISER DIRECTORY STARTS ON PAGE 143

LAUGH COMICS
Archie (1946-1987)

21	G	CALL	JOHNSON1	WANT
30	G	CALL	JOHNSON1	WANT
32	G	CALL	JOHNSON1	WANT
36	G	CALL	JOHNSON1	WANT
42	G	CALL	JOHNSON1	WANT
49	G	CALL	JOHNSON1	WANT
55	G	CALL	JOHNSON1	WANT
61	G	CALL	JOHNSON1	WANT
78	G	CALL	JOHNSON1	WANT
79	G	CALL	JOHNSON1	WANT
83	G	CALL	JOHNSON1	WANT
124	G	CALL	JOHNSON1	WANT
138	G	CALL	JOHNSON1	WANT

LIFE WITH MILLIE
Marvel(Atlas) (1960-1962)

8 Previous title: A Date With Millie.
GVG CALL HANKSJAN WANT

LITTLE ARCHIE
Archie (1956-1983)

1	GVG	CALL	JOHNSON1	WANT
4	GVG	CALL	JOHNSON1	WANT
8	GVG	CALL	JOHNSON1	WANT
67	GVG	CALL	JOHNSON1	WANT
72	GVG	CALL	JOHNSON1	WANT
121	GVG	CALL	JOHNSON1	WANT
132	GVG	CALL	JOHNSON1	WANT
146	GVG	CALL	JOHNSON1	WANT
175	GVG	CALL	JOHNSON1	WANT
176	GVG	CALL	JOHNSON1	WANT
177	GVG	CALL	JOHNSON1	WANT
178	GVG	CALL	JOHNSON1	WANT
180	GVG	CALL	JOHNSON1	WANT

LITTLE MAX COMICS
Harvey (1949-1961)

4 VG CALL PYATT WANT

MAGNUS, ROBOT FIGHTER
Gold Key (1963-1977)

1 1st & Origin: Magnus. 1st: Aliens.
VF $200.00 MAHR WANT
Will pay up to $400 if "Mint", also wanted in lower grades (at guide).

28 End: Aliens backup story.
VF/NM CALL MAHR WANT
$25-40.

MARVEL MYSTERY COMICS
Marvel(Timely) (1939-1949)

33A Black & White-Rare (3 known copies), cover of Marvel Mystery #33, contents combination of Capt. America #18 and Marvel Mystery #33,squarebound.
Fair CALL CHUA WANT

MASK COMICS
RHP (1945)

1 VG $175.00 CHAO3277 WANT
L.B. Cole cover.

MAZIE
Nation-Wide/Harvey (1950-1958)

1 Fine CALL PYATT WANT
Any issues wanted.

METAL MEN
DC (1963-1978)

COLLECTION NM/M CALL BLOOM1 WANT

MILLIE THE MODEL
Marvel(Atlas) (1945-1973)

44 GVG CALL HANKSJAN WANT
Wanted other issues also.

MY FRIEND IRMA
Marvel(Atlas) (1950-1955)

19 VG CALL PYATT WANT
30 GVG CALL HANKSJAN WANT
Wanted other issues also.

MY GIRL PEARL
Marvel(Atlas) (1955-1961)

2 GVG CALL HANKSJAN WANT
Also want #'s 10 & 11.

NEGRO ROMANCES
Fawcett/Charlton (1950-1955)

4 Reprint: issue #2. (5/55)
G CALL PYATT WANT

NEW ADVENTURES OF CHARLIE CHAN, THE
DC (1958-1959)

4 FVF CALL MCCOLLUM WANT
Also wanted issues #3 & 6.
5 FVF CALL MCCOLLUM WANT

OCCULT FILES OF DR. SPEKTOR, THE
Gold Key (1973-1982)

14 App: Dr. Solar.
NM $12.00 GREENLEAF WANT

OVERSTREET PRICE GUIDE
Overstreet (1970-Current)

2 1972
CALL CALL LINDSAY1 WANT
Hard cover only.
3 1973.
CALL CALL LINDSAY1 WANT
Hard cover only.

PEP COMICS
MLJ (1940-1987)

22	1st: Archie, Betty, Jughead. (12/41)			
	G	CALL	JOHNSON1	WANT
24	G	CALL	JOHNSON1	WANT
25	G	CALL	JOHNSON1	WANT
29	G	CALL	JOHNSON1	WANT
31	1st: Mr. Lodge.			
	G	CALL	JOHNSON1	WANT
33	G	CALL	JOHNSON1	WANT
34	G	CALL	JOHNSON1	WANT
35	G	CALL	JOHNSON1	WANT
36	1st cover featuring Archie.			
	G	CALL	JOHNSON1	WANT
38	G	CALL	JOHNSON1	WANT
39	G	CALL	JOHNSON1	WANT
40	G	CALL	JOHNSON1	WANT
41	Begin: Archie covers.			
	G	CALL	JOHNSON1	WANT
42	G	CALL	JOHNSON1	WANT
43	G	CALL	JOHNSON1	WANT
44	G	CALL	JOHNSON1	WANT
45	G	CALL	JOHNSON1	WANT
46	G	CALL	JOHNSON1	WANT
47	End: Hangman.			
	G	CALL	JOHNSON1	WANT
50	G	CALL	JOHNSON1	WANT
51	G	CALL	JOHNSON1	WANT
52	G	CALL	JOHNSON1	WANT
53	G	CALL	JOHNSON1	WANT
64	G	CALL	JOHNSON1	WANT
65	G	CALL	JOHNSON1	WANT
81	G	CALL	JOHNSON1	WANT
88	G	CALL	JOHNSON1	WANT
89	G	CALL	JOHNSON1	WANT
91	G	CALL	JOHNSON1	WANT
101	G	CALL	JOHNSON1	WANT
103	G	CALL	JOHNSON1	WANT
105	G	CALL	JOHNSON1	WANT
114	G	CALL	JOHNSON1	WANT
120	G	CALL	JOHNSON1	WANT
122	G	CALL	JOHNSON1	WANT
123	G	CALL	JOHNSON1	WANT
127	G	CALL	JOHNSON1	WANT
146	G	CALL	JOHNSON1	WANT
147	G	CALL	JOHNSON1	WANT
182	G	CALL	JOHNSON1	WANT

RAWHIDE KID
Marvel(Atlas) (1955-1979)

17 Fine CALL MCCOLLUM WANT
Wanted issues #17-32.
23 Origin: Rawhide Kid by Jack Kirby.
Fine CALL MCCOLLUM WANT

RED MASK
ME (1954-1957)

47 VG CALL PYATT WANT

SAINT, THE
Avon (1947-1952)

4 VG CALL PYATT WANT

SENSATION COMICS
DC (1942-1952)

1 Origin: Wonder Woman (continued from ALL STAR #8). 1st & Origin: Wildcat. 1st & Origin: Mr. Terrific.
VG/F CALL SAMPLESDAN WANT

2	VG/F	CALL	SAMPLESDAN	WANT
3	VG/F	CALL	SAMPLESDAN	WANT
4	VG/F	CALL	SAMPLESDAN	WANT
9	VG/F	CALL	SAMPLESDAN	WANT
85	VG	CALL	SAMPLESDAN	WANT
100	Fine	CALL	SAMPLESDAN	WANT

SHERRY THE SHOWGIRL
Marvel(Atlas) (1956-1957)

1 CALL CALL HANKSJAN WANT

SOLAR
Valiant (1991-Current)

10 1st: Eternal Warrior. Black embossed cover.
NM $25.00 GREENLEAF WANT
1st print.

SPACE FUNNIES
Archival (1989)

1 Fine CALL LARISCH WANT
Basil Wolverton art. Willing to pay cover price + $1.00.

SPACEHAWK
Dark Horse (1989-1990)

1 Cover & art: Basil Wolverton. Reprints.
Fine CALL LARISCH WANT
Willing to pay cover price + $1.00.

STRANGE TALES
Marvel(Atlas) (1951-1976)

75 Iron Man prototype (6/60). "I Made The Hulk Live!" Five page story by Don Heck.
Fine $40.00 GREENLEAF WANT

SUPER COMICS
Dell (1938-1949)

44 VF CALL VALENTINO WANT

SUSPENSE COMICS
Continental (1943-1946)

3 Rare. Classic cover by Alex Schomburg. Art: L. B. Cole.
ANY CALL BREWSTE1 WANT
Always wanted.

TALES OF SUSPENSE
Marvel(Atlas) (1959-1968)

32 Dr. Strange prototype. (8/62) "Sazzik, The Sorcerer!" Six page story by Kirby.
VF $80.00 GREENLEAF WANT

TARGET COMICS
Novelty (1940-1949)

V1#8	FR/G	CALL	LARISCH	WANT
	Willing to pay guide price.			
V1#9	FR/G	CALL	LARISCH	WANT
	Willing to pay guide price.			
V2#7	FR/G	CALL	LARISCH	WANT
	Willing to pay guide price.			
V2#9	FR/G	CALL	LARISCH	WANT
	Willing to pay guide price.			
V3#1	FR/G	CALL	LARISCH	WANT
	Willing to pay guide price.			

T.H.U.N.D.E.R. AGENTS
Tower (1965-1969)

16 VF $15.00 MAHR WANT
Will pay up to $20 if "Mint".

TORCHY
Quality (1949-1950)

6 Cover & art: Bill Ward.
VG CALL PYATT WANT

UNDERDOG
Charlton (1970-1972)

3	VG	$10.00	NOTT6886	WANT
4	VG	$10.00	NOTT6886	WANT
5	VG	$10.00	NOTT6886	WANT
6	VG	$10.00	NOTT6886	WANT
7	VG	$10.00	NOTT6886	WANT
8	VG	$10.00	NOTT6886	WANT
10	VG	$10.00	NOTT6886	WANT

UNDERDOG
Gold Key (1975-1979)

2	VG	$10.00	NOTT6886	WANT
3	VG	$10.00	NOTT6886	WANT
	Any issue wanted.			

ADVERTISER DIRECTORY STARTS ON PAGE 143

▼▼ WANTED ▼▼ WANTED ▼

WARTIME ROMANCES
St. John (1951-1953)
16 G ..... CALL ..... HESSEE ..... WANT
Also, all comics dated Jul/1953 from any publisher wanted.

WESTERN TALES
Harvey (1955-1956)
33 VG ..... CALL ..... PYATT ..... WANT

WOMEN OUTLAWS
Fox (1948-1949)
6 VG ..... CALL ..... PYATT ..... WANT

WONDER COMICS
Better (1944-1948)
15 VG/F ..... CALL ..... MCCOLLUM ..... WANT
Schomburg cover.

WONDER WOMAN
DC (1942-1986)
12 VG ..... CALL ..... SAMPLESDAN ..... WANT
39 VG ..... CALL ..... SAMPLESDAN ..... WANT
62 VG ..... CALL ..... SAMPLESDAN ..... WANT
63 VG ..... CALL ..... SAMPLESDAN ..... WANT
70 VG ..... CALL ..... SAMPLESDAN ..... WANT
73 1st Code Approved issue.
VG ..... CALL ..... SAMPLESDAN ..... WANT
82 VG ..... CALL ..... SAMPLESDAN ..... WANT
84 VG ..... CALL ..... SAMPLESDAN ..... WANT
111 VG ..... CALL ..... SAMPLESDAN ..... WANT

ADVERTISER DIRECTORY STARTS ON PAGE 143

HOW TO SUPPORT YOUR HABIT

■ *By Rick Nelson*

I have a habit bordering on obsession: I collect comics. It is one of the cleanest, healthiest, and most enjoyable habits I know. It can however, be very expensive. A way I have overcome the financing of this habit is by becoming a part-time dealer.

It came to being this way due to the sale of my second hand bookstore (and my entire collection of comics) six years ago. The proceeds of this sale went to a backlog of bills that I had accumulated. The most heartbreaking thing for me was for the first time since I was seven years old, I did not own a single comic!

Starting my collection all over was very difficult. I had a couple of kids, a wife, and was still low on the totem pole at my new job. So, most of my comic purchases had to be bargains. If it had some sort of appeal, fit my budget, and was under priced, I bought it.

I also did a lot of comic trading those first three years. This is cheap and fun as long as both parties get something they want. It is very enjoyable being in contact with fellow collectors and sharing a common interest.

Still one problem with this situation was that I was taking money out of my family's budget each month. This drain did not make my wife happy. I solved this problem a little over a year ago by selling comics through mail order.

This keeps my wife and now four children very happy. For the most part all purchases and comic sale proceeds are kept separate from the family budget. This keeps things balanced and allows me to continue to support by habit. ■

Before you consider being a dealer in your spare time, be prepared for some changes and some work. I would like to make a few points:

1. Enjoy what you purchase. Look for bargains as much as possible, but be prepared to have them for a long time.
2. Be honest.
3. Be prepared to make some mistakes but make certain you learn from them. Being a novice, I have made some mistakes, but I have always addressed them and corrected them quickly. Treat others how you would expect to be treated.
4. Expect to take phone calls at strange times. I have talked to customers as late as midnight and as early as 6:30am. I do not always like calls at these times but I do not sleep much with four young boys anyway.
5. Keep records of everything. Follow some simple accounting practices, any how to book on this subject can help. Also, records of shipping dates and shipping receipts. Finally records of your customers, these can be as valuable as any comic in your collection.
6. Acquire experience and second opinions on grading comics.
7. Get some knowledge of the comic book marketplace. There are many fine weekly and monthly publications (you are reading one of them!) Get them and read them. You will gain some insight and savvy of the comic book marketplace.
8. Expect disappointments.
9. Expect to put in some extra time. I enjoy the time spent a great deal. To some however, it might seem like work.
10. Have fun!

This is how I support my comic collecting habit. My collection has grown enormously, and mostly it has been self-generated from sales, trades, and bargain hunting. I have a lot of fun, and my collection includes comics that I enjoy.

How To Sell Via Mail Order

By Craig Shutt

Whether you want to sell your own comic collection or turn your hobby into a part-time or full-time job, knowing the basics of mail-order selling can make the difference between success and failure.

Before you sell your first comic, there are many considerations. Each will be based on how you intend to do business, what inventory you want to offer, and your ultimate goals. Here are some of the key elements to consider.

Marketing

Your first decision involves how to reach the customers most interested in your comics. That means advertising. Fortunately, there are more and more options available to achieve that. Unfortunately, it means more decisions to ensure you reach the best audience for the least money.

Your optimum source is not necessarily the biggest magazine. You want to match your comics to the biggest audience looking for that type of material. For instance, if most of your inventory is gold or silver age comics, you should look for a magazine that has a large base of those readers (like this one). If you have a lot of current, hot comics, your choice should be a publication that focuses on current news and price fluctuations.

Cost Per Thousand of Readers (CPM): To find the most-effective magazine, examine its CPM (cost per thousand). A magazine with 20,000 readers and a price of $100 for the size ad you want has a CPM of $5. Keep in mind, however, you want to find the most effective CPM, not the lowest. That means that if the magazine has 20,000 readers but only 2,000 are interested in the type of comics you have to sell, the effective CPM is $50.

The best way to judge the possible audience is to read a few copies of each magazine you're considering, see what types of articles they feature most, and decide to which one your type of comics are most targeted. The magazine also may have demographic surveys to indicate the interests of its readership.

Frequency vs. Reach: Another consideration involves how often your ad will run. Not all readers read every issue; some don't see an ad the first time it appears. It may be more effective to run an ad in a smaller magazine, reaching fewer buyers, and run it several times, reaching those buyers more frequently to remind them when they're in the buying mood.

Ad Size: The size of the ad has to be considered as well. A display ad can list all of your comics by item, while a classified ad can announce your avail-

able list in a smaller space. There are a host of variations between these two as well, including listing your most prominent comics and noting a longer list is available.

List Requirements: If you offer a list, you also must decide how the customer should receive it: free with their request; free with a self-addressed stamped envelope (SASE), available for a fee that's refundable on the first purchase, or available for a fee that's not refunded. The first will bring the most responses and cost the seller the most; the last will do the opposite.

Ad Elements

Some key components must be included in any display ad. The foremost ingredient for successfully selling through the mail is trust: Your customers must trust you from the moment they see your first ad. Otherwise, no matter how low your prices, your sales won't be as high as they could be. To ensure you project a trustworthy face, here are elements to include in the ad:

Address: Will you use a post office box or your home address? Some dealers prefer a box number, for fear some customers might think they run a retail business. Some sellers also fear the possibility of robbery. On the other hand, box numbers can be viewed as impermanent and scare off some buyers.

Phone number: Publishing a phone number assures the buyer that he can reach the seller if any problems develop. In addition, it allows buyers to reserve copies or find out more information than the ad can supply, a critical concern for more expensive books. Along with the number should be any time restrictions or cutoffs for calling—such as "9 a.m. to 6 p.m. EST." Don't forget to include your time zone.

Postage/insurance: Most dealers add a postage cost to ensure that profits aren't eaten up in the mail. Some place a flat fee no matter the size of the order; others vary it by price, assuming that the more expensive the order, the more the books will cost to mail. Others start with a flat fee of a few dollars and add a few cents for each book in the order. Decide which approach best covers all the costs, and remember that the simpler the plan is, the better chance the buyer will send the proper amount.

Also don't forget to insure every order, no matter the size. This expense also should be included in your postage cost. The post office or UPS can give you rates so your costs are covered.

Return/refund policy: Dealers must offer a return option, and stating this in the ad assures the buyer of the seller's reliability and trustworthiness. Be sure to include the time limit for all returns, making it clear that items must be postmarked by then to be accepted. *Comics Source* suggests at least a six-day period in which comics can be returned, no questions asked.

Such a policy is a requirement to ensure ethical business practices are upheld. Nevertheless, it can be troublesome for the seller. For instance, a buyer may return a comic after other buyers already have been told the book is sold. As a result, be sure not to flatly turn down other potential buyers until your buyer receives the comic and has a chance to review his purchase.

Also, keep a record of any damage to the book when you send it. Some unscrupulous buyers have been known to upgrade their collections by buying a comic slightly better than their own copy, sending their own back, and claiming it is the one they were sent. Such situations are rare and hard to resolve except by not doing business with the buyer again. One way to prevent this is to maintain a color photocopy record of every valuable book that you ship out. This way, you have proof of what your original item looked like in case the item sent back isn't the one you shipped out.

Payment methods: Many dealers will accept only money orders due to the high cost of bad checks, even if the check is made good. However, this can limit your customers, who would prefer to simply write a check and mail it off. Other options to be considered are credit cards and C.O.D. delivery. Each enhances the seller's services, but also offers considerable drawbacks in cost.

Trades/alternates: Be sure to include your policy on making trades for your stock. If you do offer them, list the books you are seeking, either by title or category, in you ad or catalog. Many dealers also suggest customers offer alternate selections in case their first choice is already sold. Any possibilities for fulfilling a customer's order rather than refunding his money should be considered and mentioned in the ad.

Time payments: Especially for gold and silver age comics at the higher end of the scale, buyers may be interested in time payments. Sellers should consider offering this option, as mentioning its availability offers a major advantage over other sellers. Such agreements must be worked out in strictest detail if they are offered. Turning down such plans may limit the number of possible buyers for the most popular and expensive books.

Minimum orders: Some sellers don't want to deal with small orders, such as those under $10, due to the time and cost involved in packaging. Consider whether you wish to place a minimum limit on your orders or are willing to take all comers. Again, the more restrictions, the fewer customers reached.

Lots or singles: Some dealers sell in large or small lots of comics rather than in singles. This ensures larger orders, but it also limits the number of customers.

Volume discounts: To encourage larger purchases, some dealers offer a percentage discount on orders of a sufficient size. You can decide the percentage and at what level it takes effect based on your inventory and price levels. The goal should be to encourage buyers to buy a little extra to reach the next level.

Grading

The most important element of selling your comics is communicating what you have for sale in a trustworthy manner that brings customers back. The key to that involves grading each

comic accurately. Far more complaints have been registered against dealers for inaccurately describing the comic than for any other reason. Unfortunately, grading is an inexact art that can leave two honest people arguing over the final grade.

Be conservative: In general, grade your comics conservatively. This will ensure happy and repeat customers, which will help sell your comics faster and more completely than trying to wring the last few dollars out of each comic. Exceed their expectations for what they are buying and they will be back. If nothing else, this will significantly cut down on your returns, which dramatically impact your profits and the time you must devote to selling.

Be informative: When possible, go beyond the basic letter grade to describe any significant tears or defects, particularly for those books that are most expensive or most in demand. The more information you can give to the buyer, the less chance he will be expecting more than he receives.

Consider pre-approvals: You should consider whether you will send a book for approval prior to the buyer sending money. This may involve receiving references, a down payment, or other support. Another possibility is to send a color photocopy of the cover to provide at least a basis for judging wear. Yet another is to involve a third-party verification, which grades the comic independently. Especially for high-grade, high-priced books, such approaches can be critical to making the sale through the mail.

Note restoration fully: Finally, any restoration that has been done on the book must be noted. How this affects the pricing is up to the buyer and seller. But passing off a restored book as an original will cause serious trouble for the seller–and sooner or later, the restoration will be noticed.

SHIPPING TIPS

1 Ship orders within two days after the check clears.

2 Get a supply of padded mailers, boxes, mailing labels, and shipping tape. These are available at your local office supply store. Package with extreme care to avoid any damage in shipment. Inform the buyer when you will ship the order, and then follow up on it.

3 Always insure your package. For U.S. Postal Service packages, use a return receipt so that someone must sign for it. Whenever possible, use UPS or Federal Express because they automatically require a signature.

4 Pack books carefully in a sturdy box or mailer. Don't cram books into a package.

5 Include your name and address on both the outside and inside of your package.

6 Don't spend the money until the buyer's return privilege expires.

7 If an item is already sold, send a refund check, not a credit form.

8 Treat your buyers the way you'd like to be treated and they will become good customers—buying again and again.

9 As a Comics Source advertiser, you must accept returns for any reason if the comic(s) is sent back in the same condition received and postmarked within six days of receipt. Send refunds promptly. If comics you sent were damaged by the carrier, refund the buyer's money immediately and file your insurance claim.

Mail-Order sales have become highly regulated by the USPS, observing these rules will avoid problems.

Handling Orders

Now that you've placed your ad, convinced readers that you are a trustworthy seller, and they've placed an order with you, you're job has only begun, because the sale isn't done until the buyer receives his comics and is happy with them. To achieve that, here are some general suggestions:

Follow the Golden Rule: Treat each order the way you would want to be treated. Use sturdy, professional packaging, including corrugated boxes, paper wrapping, and bubble wrap or other protection to ensure no damage. Don't cram comics into a box that can't absorb shocks.

Be prompt: Send an acknowledgment, usually in the form of a post card, to let the buyer know his order has been received. If he paid by money order, this card can be sent the same time as the package, as the order probably will take longer to arrive, depending on your mailing choice. If he paid by check, send the card the same day and let him know the package will be sent as soon as the check clears. Give some idea of when he can expect it to arrive and include your phone number for follow-ups.

Be prepared for small orders: No matter how good your prices are, be prepared to handle small orders as well as large ones—and all orders equally important. Most buyers initially will place a small order to test the seller's proficiency and his reliability in grading. Preparing the small orders quickly and professionally will lead to bigger orders from the same people.

Send it return receipt: Send each order with a return receipt requested, so the customer has to sign to indicate he has received it. This ensures no mix-ups about whether the package became lost or when it arrived. Most mail services offer this for a fee. The downside is that it means the customer may have to go to the delivery house to pick up his package if he's not home when they try to deliver it.

Long-Term Success

To ensure long-term sales, keep track of your previous customers, as well as those who ordered a catalog but didn't buy. These represent interested buyers who may be potential future buyers for your next offering.

At the same time, you can be sure that if you follow the suggestions here, those buyers who have dealt with you will be happy to pass your name along to their friends as a reliable, trustworthy seller. That free advertising is the best available and will ensure your long-term success. ■

How To Sell Your Comics In The *Comics Source Indexed Marketplace*

1. COMPLETE the ADVERTISING FORMS on the following page as follows:

TITLE: Use the correct Comic Book title. Only comic book listings can be offered in the Marketplace. If the title was used by different companies indicate the year or publisher.

ISSUE #: The issue number of the comic. You cannot list more than one issue on a line.

YEAR: Important! Please indicate the year of publication of this issue.

PUBLISHER: Important! Help us prevent dataentry errors by indicating the publisher for each issue listed.

GRADE: See our grading definitions at the beginning of the Marketplace section.

PRICE: The price you are asking.

NOTES: Details that help clarify the condition, or special notes about the comic book. Please keep these notes under 12 words total. Notes must fit in the space provided. If you cannot fit the description on the line provided you will be charged for an extra listing.

2. GRADE strictly and accurately. This is the most important of all! 99% of all mail-order problems are a result of grading disputes.

3. MAIL, PHONE, or FAX your listings to us. We must receive them by the deadline for them to appear in the next issue.

4. INCLUDE PAYMENT (we accept Mastercard, Visa or check). Advertising cost is only $1.25 per listing.

PERSISTENCE PAYS!

Persistence pays, because sometimes the right buyer may not see your books the first time you list them. Keep your books in front of our ever-growing audience by running your listings for consecutive issues. There's a way to save BIG $$$ when you re-list your books in *Comics Source*.

After your books are in our database, you'll receive a monthly inventory report in the mail. Use this report to renew any or all of your listings for just 50 cents each (a big savings over our regular rate of $1.25 per listing). It's quick and easy to update the list and mail it back to *Comics Source*.

Your listings remain in our database for 6 months, so even if you haven't advertised in a while you can still take advantage of this offer. For more info, call (615) 265-5515.

ADVERTISING FORM

PERSONAL INFORMATION

Your Name:

Company Name:
Address:
City, State, Zip Phone:

PAYMENT SUMMARY
# of Listings _____ @ $1.25
Total Enclosed _____
If paying by Mastercard or visa:
Card #:
Exp. Date:
Signature: _____

Date: **(INCLUDE PAYMENT AT THE RATE OF $1.25 PER LISTING)**

EXACT TITLE	ISS#	YEAR	Publisher	GRADE	PRICE	NOTE
Please be exact. Help us make sure your listings are entered correctly by giving us as much info as possible.		Please	Please	Use standard grade codes - see "Making The Grade" in this issue.		LIMIT: 10 WORDS. If the listing is a WANT listing, please write WANTED.
1.						
2.						
3.						
4.						
5.						
6.						
7.						
8.						
9.						
10.						
11.						
12.						
13.						
14.						
15.						
16.						
17.						

Terms: **Send payment at the rate of $1.25 per listing.** Payment must accompany order unless a credit application has been submitted and approved. We accept Visa, Mastercard and checks. Customer Address: P.O. Box ads are allowed, but a street address must be furnished to the publisher before the ad will be printed. All advertising is subject to the publisher's approval. We reserve the right to edit advertisements to conform with our policies.

Follow the above listing format and mail or fax your listings today!

COMICS SOURCE • 2401 Broad St. • Chattanooga, TN • 37408
(615) 265-5515 FAX (615) 265-5506

ADVERTISING FORM

PERSONAL INFORMATION

Your Name:

Company Name:
Address:
City, State, Zip Phone:

PAYMENT SUMMARY
# of Listings _____ @ $1.25
Total Enclosed _____
If paying by Mastercard or visa:
Card #:
Exp. Date:
Signature: _____

Date: **(INCLUDE PAYMENT AT THE RATE OF $1.25 PER LISTING)**

EXACT TITLE	ISS#	YEAR	Publisher	GRADE	PRICE	NOTE
Please be exact. Help us make sure your listings are entered correctlly by giving us as much info as possible.		Please	Please	Use standard grade codes - see "Making The Grade" in this issue.		LIMIT: 10 WORDS. If the listing is a WANT listing, please write WANTED.
1.						
2.						
3.						
4.						
5.						
6.						
7.						
8.						
9.						
10.						
11.						
12.						
13.						
14.						
15.						
16.						
17.						

Terms: **Send payment at the rate of $1.25 per listing.** Payment must accompany order unless a credit application has been submitted and approved. We accept Visa, Mastercard and checks. Customer Address: P.O. Box ads are allowed, but a street address must be furnished to the publisher before the ad will be printed. All advertising is subject to the publisher's approval. We reserve the right to edit advertisements to conform with our policies.

Follow the above listing format and mail or fax your listings today!

COMICS SOURCE • 2401 Broad St. • Chattanooga, TN • 37408
(615) 265-5515 FAX (615) 265-5506

MARKETPLACE ADVERTISER DIRECTORY

Contact Buyers & Sellers Using These Addresses & Phone Numbers

A

ACE
American Collectors
Mail Order Department
2401 Broad Street
Chattanooga, Tennessee
37408
615-265-8862
MC/VISA accepted. $5
shipping.

AMAZINGF
1007376
Amazing Fantasy
Jerry Ringi & George
Pesquera
Denbigh Village Centre
Warwick Blvd.
Newport News, Virginia
23602
804-877-6030

ARRUDA
1007403
Steve Arruda
Comic Zone
5020 E TROPICANA AVE
LAS VEGAS, Nevada
89122
702-435-2525

B

BARTOLO
1007277
Martin Bartolomeo
300 Pelham Rd. 2-F
New Rochelle, New York
10805
914-632-4593
Add $4 postage & handling.

BLAZEKED
1000177
Ed Blazek
422 Southwest 2nd Street
Wadena, Minnesota
56482
218-631-2356

BLOOM1
1004918
Mr. Scott Bloom
20 Gardner Place Apt #9
Oneonta, New York
13820
607-431-9301

BREWSTE1
1000037
Mr. Steven M. Brewster
2641 South 53rd St.
Kansas City, Kansas
66106
913-432-9278

C

CAMPBELLF
1007246
Frank Campbell
3008 Oakhurst
Austin, Texas
78703
512-320-8919

CHAO3277
1003277
Allan Chao
1177 Augusta Ave.
Burnaby, Canada, British
Columbia, CANADA
V5A 2V5
604-291-0583
Evenings Pacific Time

CHRISLIP
1007398
Bruce Chrislip
8057 13th Ave. N.W.
Seattle, Washington
98117
206-783-1837

CHUA
1007406
Kenny Chua
PO BOX 361661
MILPITAS, California
95036
408-946-1462

CLOUGHWI
1007441
William Clough
Box 306
502 North Main
Carrollton, Illinois
62016
217-942-3448

COACHSCOMIC
1007428
Mike Williams
Coach's Comics
605 Grove Street
Apartment F-8
Clifton, New Jersey
07013
201-471-7414

COLEXCH
1007340
Collector's Exchange
Hon Chow
P.O. Box 8538
Victoria Central Outlet
Victoria, Canada, British
Columbia, CANADA
V8W 3S1
604-744-6544
FAX: 604-386-6603

COMICCAVE
1007280
Comic Cavern
Greg Weisz
5404 N.W. 64th Street
Kansas City, Missouri
64151
816-746-4569

CONSUMER
1007401
Consumers Mall
T.A. Smith
2930 East 4th Street
Owensboro, Kentucky
42303
502-926-6006
MC/VISA Accepted
$5 Shipping

CRIVELLI
1007418
Nick Crivelli
103 WEST MAGNOLIA
AVENUE
WILDWOOD, New Jersey
08260

D

DEAL
1007407
Gary Deal
Bali Books
9 WEST MAIN STREET
ALHAMBRA, California
91801
818-281-5112

DEDOMENI
1007239
Paul DeDomenico
P.O. Box 1322
Santa Fe, New Mexico
87504
505-986-1508

E

EAGLE
1007348
Eagle Collectibles
3338 Appel Road
Bethel Park, Pennsylvania
15102
412-831-3989

EDIAN
1000875
Ed Sobolak
EDIAN
P.O. Box 93131
Austin, Texas
78709
512-261-3251

ELLER
1007241
Barry Eller
309 S. Rowan Avenue
Spencer, North Carolina
28159

ENDRES
1004245
Edward R. Endres, Jr.
19644 Gilmarr Street
South Bend, Indiana
46614
219-291-9438

MARKETPLACE ADVERTISER DIRECTORY

Contact Buyers & Sellers Using These Addresses & Phone Numbers

F

FAIST
1006953
John @. Faist Collectibles
Faist Collectibles
3531 West U.S. Rt. 6
Helena, Ohio
43435
419-638-2058

FANTASYL
1007409
Fantasy Limited
Kevin Clark
112 W. Center Street
Madisonville, Kentucky
42431
502-821-2844

FISTEL
1003938
Mr. Kenneth I. Fistel
Buy Or Die Collectables
2025 W. 4th St.
Brooklyn, New York
11223
718-266-5811
Call after 7:00 pm EST

FRONTLINE
1006849
Dan @. Frontline
Frontline Collectibles
579 Warburton Ave. #4
Hastings-on-Hudson, New York
10706
914-478-4676

G

GLUT
1003467
Mr. Tim Glut
2006 Broadway
#206
Nashville, Tennessee
37203
615-321-0955

GOODSTUF
1007318
Good Stuff Comics
Ken Kaffke
537 Jones Dept. 1850
San Francisco, California
94102
415-333-3012

GOODSTUFF
1007231
Goodstuff
Ken Kaffke-Crawford
286 Mangels Ave.
San Francisco, California
94131
415-333-3012

GREENLEAF
1007424
Mel Greenleaf
471 NORTH LEE STREET
CABELLE, Florida
33935
813-675-3470

H

HAMPTONJE
1007436
Jerry Hampton
1129 West Palm Avenue
Redlands, California
92373
909-792-2572

HANKSJAN
1007425
Janice Hanks
43 SCHOOL STREET
LITTLETON, New Hampshire
03561
603-444-5134

HESSEE
1004916
Mr. Tim Hessee
Classic Collectibles
P.O. Box 43
Manhattan, Kansas
66502
913-539-2154

HILSEN
1006195
Jesse Hilsenrad
1512 16th Street
Santa Rosa, California
95404
707-544-8634

HINDS
1004536
Jef Hinds
P. O. Box 44803
Madison, Wisconsin
53744
608-277-8750

HIRSHNAT
1007427
Nat J. Hirsh
P.O. Box 1952
Oakeville, Connecticut
06039
203-435-2501

HOLT445
1007445
Ralph's Comic Corner
Ralph Holt
2377 East Main Street
Ventura, California
93003
805-653-2732

J

JOHNSON1
1003682
Mr. Robert L. Johnson
P.O. Box 309
Chickamauga, Georgia
30707
706-375-4326

JRCOLE
1007414
JR Comics
Julius H. Roths
3066 140th Street
Rock Rapids, Iowa
51246
712-472-2447
Purchases over $25 get 10% off
Over $150 get 20% off

K

KALEID
1006051
Kaleidoscope Comics
Andrew Klausner
4201 E. Monte Vista
#A-208
Tucson, Arizona
85712
602-323-7031

KEITHC
1000058
Dr. Keith Contarino
2624 Greene's Lane
Powder Springs, Georgia
30073
404-594-0778
Ask for Sean Linkenback

KOCH
1007411
- Joseph Koch
206 41st Street
Brooklyn, New York
11232
718-768-8571
FAX: 718-768-8918

L

LARISCH
1001138
Erich W. Larisch
334 Eighth Street NE
Washington, DC
20002
202-219-5305
Home phone: (202) 546-8512

LEUCK
1007055
Mark J. Leuck
3615 13th Street
Kenosha, Wisconsin
53144
414-631-7700
Eve: 414-552-7961

MARKETPLACE ADVERTISER DIRECTORY
CONTACT BUYERS & SELLERS USING THESE ADDRESSES & PHONE NUMBERS

LINDSAY1
1007122
Jerry Lindsay
1516 Village Drive
Altus, Oklahoma
73521
405-482-2092

M

MAHR
1007434
Philipp Mahr
Ohkamp 52
22339 Hamburg, Delaware
X
PHONE: 011-49-40-5311958

MARSELLA
1006191
Joseph Marsella, Jr.
All Ages Comics, Inc.
19 Coventry Shoppers Park
Coventry, Rhode Island
02816
401-828-0909

MATHISENAAR
1007430
Aaron Mathisen
Wild Oak Comics
P.O. Box 423
340 Oak Street
Red Bluff, California
96080
916-527-7347

MCCOLLUM
1007421
Chris McCollum
6781 MARIETTA
GARDEN GROVE, California
92645
714-891-1817

MCCORD
1007350
Melvin McCord
2507 Briargrove Drive
Charlotte, North Carolina
28215
704-536-3278

MCGUIRE
1007422
Bill McGuire
805 CHADWICK COURT
JEFFERSON CITY, Missouri
65109
314-893-7675

MONKEY
1007412
Monkey House Comics
David C. Cummings
28 Hawthorne Cr.
Peabody, Massachusetts
01960
508-532-2448

MULFORD
1007173
David Mulford
215 W. Oak St.
Deming, New Mexico
88030
505-546-7105

N

NELSON1
1006954
Rick Nelson
#15-1060 Willimar Ave.
Courtenay, British Columbia,
CANADA V9N 3L9
604-334-1577
Fax: 604-338-6229

NOTT6886
1006886
Diane Nott
1221 Westwood Drive
Lorain, Ohio
44053
216-282-6749
Call between 8am EST-11pm
EST

P

PARKERBOB
1007437
Bob Parker
Superstars
PO Box 746
University, Mississippi
38677
601-232-3318

PECK
1007366
Jeffrey M. Peck
P.O. Box 1062
Blue Bell, Pennsylvania
19422
610-828-3140
FAX: 610-828-5918

PHAMAKAO
1006963
Phong Phamakao
637 Edith Ave.
Findlay, Ohio
45840
419-423-7307

PHIL'S
1007374
Phil's Comic Shoppe
Phil Beracha
6350-2 W. Atlantic Blvd.
Margate, Florida
33063
305-977-6947

PIERCEJOHN
1007438
John G. Pierce
328 Powhatan Avenue
Columbus, Ohio
43204

PYATT
1007049
Edward J. Pyatt
10-B Bainbridge Avenue
Hampton, Virginia
23663
804-727-5762

R

REID
1003843
Bob Reid
14 Pine St.
Cornwall-on-Hudson, New
York
12520
914-534-2582

RHENSLEY
1007162
Ron Hensley
595 Sawhill Ct. NAS
Pensacola, Florida
32508
904-456-4683

S

SAMPLESDAN
1007442
Dan Samples
P.O. Box 23312
Waco, Texas
76702
817-765-7225 Days

SEGER
1007133
Eugene Seger
16043 Bringard
Detroit, Michigan
48205
313-372-9133
Please call weekends only.

SIGNOREL
1006925
Jon T. Signorelli
22 Indian Run Rd.
Peace Dale, Rhode Island
02883
401-783-8634

SIMONDR
1007435
Steven Simon
1828 Garfield
Lincoln Park, Michigan
48146
313-386-9612

MARKETPLACE ADVERTISER DIRECTORY
Contact Buyers & Sellers Using These Addresses & Phone Numbers

SKIDMORE
1000150
Mr. Michael W. Skidmore
3631 W. Eddy
Chicago, Illinois
60618
312-463-9079

SLOANWAYNE
1007423
Wayne Sloan
PO BOX 40402
TUCSON, Arizona
85717
602-748-8459

SMRC
1007152
SMRC Comics
Marty Haber
5745 Sunset Drive
South Miami, Florida
33143
800-826-3089
or 305-665-4020

T

TOBIAS
1000332
Daniel Tobias
447 Merrick St.
Shreveport, Louisiana
71104
318-222-3474

TOMLINS
1007167
John Tomlinson
6531 North Shore Way
New Market, Maryland
21774
301-831-6034

TRAPHAGEN
1007429
Trent A. Traphagen
P.O. Box 37496
Phoenix, Arizona
85069

V

VALENTINO
1004393
Mr. Lou Valentino
1575 Pelham Pkwy.
Bronx, New York
10469
212-798-9430

W

WIGGINS
1000797
Mr. Michael G. Wiggins
205 E. 39th
Eugene, Oregon
97405
503-344-6449

WILLIS444
1007444
Verle G. Willis
2200 Snowmass Drive
Reno, Nevada
89511
702-853-4942

WITZEND
1007172
Witzend Bookshop
Bill Pearson
P. O. Box 1013
Mayer, Arizona
86333
602-632-8437

Y

YEE3
1007377
Fun-Cho Yee
5219 2nd Ave.
Pittsburgh, Pennsylvania
15207
412-521-3842
Sat. & Sun. only.

ADVERTISING FORM

PERSONAL INFORMATION

Your Name:

Company Name:
Address:
City, State, Zip Phone:

PAYMENT SUMMARY
# of Listings _____ @ $1.25
Total Enclosed _____
If paying by Mastercard or visa:
Card #:
Exp. Date:
Signature: _____

Date: **(INCLUDE PAYMENT AT THE RATE OF $1.25 PER LISTING)**

EXACT TITLE	ISS#	YEAR	Publisher	GRADE	PRICE	NOTE
Please be exact. Help us make sure your listings are entered correctly by giving us as much info as possible.		Please	Please	Use standard grade codes - see "Making The Grade" in this issue.		LIMIT: 10 WORDS. If the listing is a WANT listing, please write WANTED.
1.						
2.						
3.						
4.						
5.						
6.						
7.						
8.						
9.						
10.						
11.						
12.						
13.						
14.						
15.						
16.						
17.						

Terms: **Send payment at the rate of $1.25 per listing.** Payment must accompany order unless a credit application has been submitted and approved. We accept Visa, Mastercard and checks. Customer Address: P.O. Box ads are allowed, but a street address must be furnished to the publisher before the ad will be printed. All advertising is subject to the publisher's approval. We reserve the right to edit advertisements to conform with our policies.

Follow the above listing format and mail or fax your listings today!

COMICS SOURCE • 2401 Broad St. • Chattanooga, TN • 37408
(615) 265-5515 FAX (615) 265-5506

ADVERTISING FORM

PERSONAL INFORMATION

Your Name:

Company Name:
Address:
City, State, Zip Phone:

PAYMENT SUMMARY
# of Listings _____ @ $1.25
Total Enclosed _____
If paying by Mastercard or visa:
Card #:
Exp. Date:
Signature: _____

Date: **(INCLUDE PAYMENT AT THE RATE OF $1.25 PER LISTING)**

EXACT TITLE	ISS#	YEAR	Publisher	GRADE	PRICE	NOTE
Please be exact. Help us make sure your listings are entered correctlly by giving us as much info as possible.		Please	Please	Use standard grade codes - see "Making The Grade" in this issue.		LIMIT: 10 WORDS. If the listing is a WANT listing, please write WANTED.
1.						
2.						
3.						
4.						
5.						
6.						
7.						
8.						
9.						
10.						
11.						
12.						
13.						
14.						
15.						
16.						
17.						

Terms: Send payment at the rate of $1.25 per listing. Payment must accompany order unless a credit application has been submitted and approved. We accept Visa, Mastercard and checks. Customer Address: P.O. Box ads are allowed, but a street address must be furnished to the publisher before the ad will be printed. All advertising is subject to the publisher's approval. We reserve the right to edit advertisements to conform with our policies.

Follow the above listing format and mail or fax your listings today!

COMICS SOURCE • 2401 Broad St. • Chattanooga, TN • 37408
(615) 265-5515 FAX (615) 265-5506

ADVERTISING FORM

PERSONAL INFORMATION

Your Name:

Company Name:
Address:
City, State, Zip Phone:

PAYMENT SUMMARY
# of Listings _____ @ $1.25
Total Enclosed _____
If paying by Mastercard or visa:
Card #:
Exp. Date:
Signature: _____

Date: **(INCLUDE PAYMENT AT THE RATE OF $1.25 PER LISTING)**

EXACT TITLE	ISS#	YEAR	Publisher	GRADE	PRICE	NOTE
Please be exact. Help us make sure your listings are entered correctlly by giving us as much info as possible.		Please	Please	Use standard grade codes - see "Making The Grade" in this issue.		LIMIT: 10 WORDS. If the listing is a WANT listing, please write WANTED.
1.						
2.						
3.						
4.						
5.						
6.						
7.						
8.						
9.						
10.						
11.						
12.						
13.						
14.						
15.						
16.						
17.						

Terms: **Send payment at the rate of $1.25 per listing.** Payment must accompany order unless a credit application has been submitted and approved. We accept Visa, Mastercard and checks. Customer Address: P.O. Box ads are allowed, but a street address must be furnished to the publisher before the ad will be printed. All advertising is subject to the publisher's approval. We reserve the right to edit advertisements to conform with our policies.

Follow the above listing format and mail or fax your listings today!

COMICS SOURCE • 2401 Broad St. • Chattanooga, TN • 37408
(615) 265-5515 FAX (615) 265-5506

ADVERTISING FORM

PERSONAL INFORMATION

Your Name:

Company Name:
Address:
City, State, Zip

Phone:

PAYMENT SUMMARY
# of Listings _____ @ $1.25
Total Enclosed _____
If paying by Mastercard or visa:
Card #:
Exp. Date:
Signature: _____

Date:

(INCLUDE PAYMENT AT THE RATE OF $1.25 PER LISTING)

EXACT TITLE	ISS#	YEAR	Publisher	GRADE	PRICE	NOTE
Please be exact. Help us make sure your listings are entered correctly by giving us as much info as possible.		Please	Please	Use standard grade codes - see "Making The Grade" in this issue.		LIMIT: 10 WORDS. If the listing is a WANT listing, please write WANTED.
1.						
2.						
3.						
4.						
5.						
6.						
7.						
8.						
9.						
10.						
11.						
12.						
13.						
14.						
15.						
16.						
17.						

Terms: **Send payment at the rate of $1.25 per listing.** Payment must accompany order unless a credit application has been submitted and approved. We accept Visa, Mastercard and checks. Customer Address: P.O. Box ads are allowed, but a street address must be furnished to the publisher before the ad will be printed. All advertising is subject to the publisher's approval. We reserve the right to edit advertisements to conform with our policies.

Follow the above listing format and mail or fax your listings today!

COMICS SOURCE • 2401 Broad St. • Chattanooga, TN • 37408
(615) 265-5515 FAX (615) 265-5506

ADVERTISING RATES

LOWEST AD RATES IN THE HOBBY!

Reach thousands of serious collectors of hard-to-find comics! No other publication makes it so easy for buyers and sellers to connect.

Comics Source's unique format puts your books in front of the right buyer. Buyers don't have to scan hundreds of tiny ads to find your books. Easy to find means easy to sell!

Comics Source has almost 20,000 subscribers— and we're growing each month. These subscribers are serious collectors of hard-to-find comics. They buy!!!

Best of all, you can advertise for just a $1.25 per book!

Call (615) 265-5515

MECHANICALS
Page size: 8-3/8 x 10-3/4"
Printed Image Area: 7 x 9-1/2"
Line Screen: 85 lpi
Full Color Process: Supply right-reading, emulsion side down, composite separations with color key.

DISPLAY AD RATES
Ads must be supplied camera-ready actual size or we can typeset your ad for a small charge.

Full page (image area 7" x 9-3/4")	$250
Half page (image area 7" x 4-3/4")	$150
Quarter Page (3-1/2" x 4-3/4")	$85
Index Display (image area 1-1/2"h x 2-1/4"w)	$30

Full color ads available,
Front-of-book prime spots available on a contract basis.

TERMS
Deduct 10% for camera ready ads without any changes. Payment must accompany ad unless a credit account has been approved. Advertising is accepted subject to the approval of publisher. We accept Mastercard or Visa.

SELLERS LISTINGS
ADVERTISE FOR ONLY $1.25! Simply mail your list showing Title, Date, Grade, Price, and a brief note—or use our convenient form in the back of this issue. Include payment (we accept Mastercard or Visa, checks, money orders).
INQUIRE ABOUT CONTRACT RATES! We offer bulk discounts for quantities of 100 or more listings.

WANTED LISTINGS
Advertise your wantlist! Simply mail your list showing Title, Date, Grade Wanted, Buying Price (optional), and a brief note—or use our convenient form in the back of this issue.

AD DEADLINE
The seventh (7th) day of each month. May 7 for June issue which is mailed by May 21. Only 2 weeks from deadline to mail date!

SUBSCRIPTION INFORMATION

VISA MasterCard

USE YOUR CREDIT CARD & CALL

1-615-265-5515

We accept Mastercard or Visa

Comics Source P.O. Box 2512, Chattanooga, TN 37409
Please send _12_ issues by _____ Mail. Amount Enclosed:_____
I'll pay by ( ) check ( ) money order ( ) credit card

Name:
Address:
City/State/Zip:
Telephone:

If paying by credit card
Credit Card #:
Exp. Date:
Signature:

	12 issues
USA	
3rd Class Mail	$20
Standard delivery inside the 50 States. Takes 10-14 days to arrive.	
Priority Mail	$56
2 Day delivery, the fastest service we offer	
CANADA	
Airmail	$60
Fastest delivery to the Provinces. Takes 7-10 days to arrive.	
OVERSEAS	
Airmail	$120
Takes 7-10 days to arrive.	

CHANGE OF ADDRESS: Send your name, address, and telepone number. Allow 4 - 6 weeks for the change to take effect.
NEW SUBSCRIBERS: Complete the form & send with payment. Allow 6-8 weeks for first issue to arrive.

Get The Best Archival Quality Sleeves Available

Mylites™, Snugs™ & Time-Loks®

from Bill Cole Enterprises, Inc.

Mylites™

- BCE's light weight Mylar® sleeve (1 mil thick)
- Made of form fitting Mylar® type D
- 1 1/2" flap

/M = per 1,000

Mylites™ *Measurements may vary ±1/8"*

CAT #	SIZE	TO FIT	PRICE PER 100	wt. lbs.	PRICE PER 500	wt. lbs.	PRICE PER 1,000	wt. lbs.	PRICE PER 3,000	wt. lbs.	PRICE PER 5,000	wt. lbs.
158	7" x 10 1/2"	Current Size Comics	$28.00	4	$116.50	7	$177.00	11	$153.00/M	33	$123.00/M	55
159	7 3/8" x 10 1/2"	Standard Size Comics	29.00	4	118.00	7	182.00	11	157.00/M	33	126.00/M	55
161	7 5/8" x 10 1/2"	Silver/Golden Age Size Comics	29.50	4	123.50	7	187.00	11	162.00/M	35	130.00/M	55
162	8" x 10 1/2"	Super Golden Age Size Comics	30.00	4	125.50	7	192.00	13	166.00/M	39	132.00/M	65
163	8 7/8" x 11 3/4"	Magazines, Letters	33.00	4	143.00	7	218.00	13	190.00/M	39	151.00/M	65

Note: *In order to obtain the higher quantity discount, mix and match in increments of 100 only.*

Snugs™

CAT #	SIZE IN INCHES Plus 3/4" tab	TO FIT	PRICE PER 50	wt. lbs.	PRICE PER 100	wt. lbs.	PRICE PER 500	wt. lbs.	PRICE PER 1,000	wt. lbs.
57	7" x 10 1/2"	Current Size Comics	$ 27.50	2	$ 48.00	4	$ 204.00	18	$352.00	40
58	7 1/4" x 10 1/2"	Standard Size Comics	37.50	2	65.00	4	281.00	18	484.00	40
61	7 3/4" x 10 1/2"	Silver/Golden Age Size Comics	40.50	2	70.00	4	303.00	19	509.00	42
62	8 1/4" x 10 1/2"	Super Golden Age Size Comics	41.50	2	72.00	4	314.00	20	533.00	42
63	9" x 11 1/2"	Standard Magazines, Letters	47.00	3	82.00	6	352.00	22	605.00	45

Note: *In order to obtain the higher quantity discount, mix and match in increments of 50 only.*

Snugs™

- Heavy-duty, 4 mil thick Mylar® type D
- Rounded corner-cut tab opening

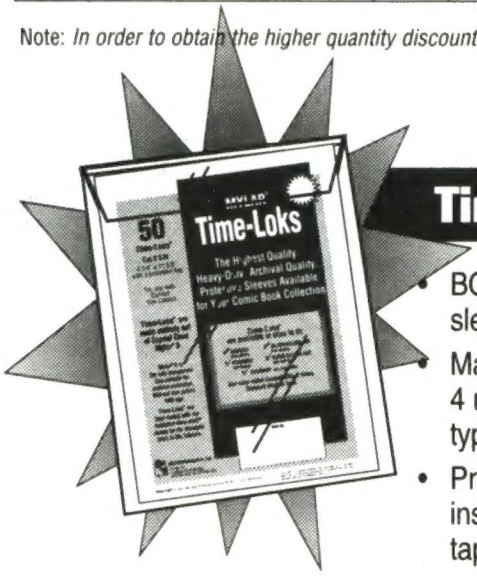

Time-Loks®

- BCE's top-of-the-line sleeve
- Made of heavy-duty, 4 mil thick Mylar® type D
- Pre-folded flap tucks inside or can be taped on the outside

Time-Loks®

CAT.#	SIZE	TO FIT	PRICE PER 50	wt. lbs.	PRICE PER 100	wt. lbs.	PRICE PER 500	wt. lbs.	PRICE PER 1,000	wt. lbs.
704	7" x 10 3/4"	Current Size Comics	$ 40.00	3	$74.00	5	$ 330.00	20	$561.00	40
714	7 1/4" x 10 3/4"	Standard Size Comics	42.00	3	76.00	5	341.00	20	583.00	40
734	7 3/4" x 10 3/4"	Silver/Golden Age Size Comics	45.50	3	82.00	5	363.00	20	627.00	42
814	8 1/4" x 11 1/8"	Super Golden Age Size Comics	46.00	3	83.00	5	374.00	20	638.00	44
878	8 7/8" x 11 7/8"	Standard Magazines	53.00	3	92.00	5	413.00	23	715.00	48

Note: *In order to obtain the higher quantity discount, mix and match in increments of 50 only.*

SHIPPING AND HANDLING CHART

TOTAL SHIPPING WEIGHT	IF YOUR ZIP CODE BEGINS WITH: 0,1	2,3 or 4	5,6 or 7	8,9	APO, FPO, AK,HI & ALL U.S. TER.	ALL FOREIGN COUNTRIES
0-2	5.75	6.75	7.25	7.75	7.00	12.50
3-5	7.25	7.75	8.25	8.75	9.50	14.50
6-10	8.75	10.00	10.50	11.50	16.75	29.25
11-15	10.00	11.50	12.25	14.25	22.00	37.75
16-20	11.50	13.50	14.50	17.75	25.50	48.75
21-25	14.00	15.25	17.75	19.25	28.50	65.50
26-30	15.25	17.00	19.75	22.00	29.00	75.00
31-35	17.50	19.75	22.00	25.75	30.00	84.50
36-40	18.50	20.50	23.25	26.25	33.00	94.50
41-45	19.50	22.50	25.75	29.50	34.00	103.75
46-50	21.00	25.00	27.75	32.50	35.00	116.50

Note: *If weight is above 50 lbs., add together additional amounts. (Example: 60 lbs. in Zip 1 would be $21.00 plus $8.75, or $29.75 total.)*

PAYMENT MUST ACCOMPANY ORDERS

MA residents add 5% sales tax.

24 hour Toll Free Order Line for Mastercard, Visa and Discover Orders Only

1-800-225-8249

This is a recorded tape and does not relay product information or messages.

24 hour Toll Free FAX Line for ordering only

1-800-FAX-BCE8

Snugs™ and Mylites™ are trademarks of E. Gerber Products, Inc., with exclusive rights to Bill Cole Enterprises, Inc. Time-Lok® is a registered trademark of Bill Cole Enterprises, Inc. All references to Mylar® refer to archival quality polyester film such as Mylar® type D by Dupont Co., or equivalent material such as Melinex® 516 by ICI Corp.

Bill Cole Enterprises, Inc.
P.O. Box 60, Dept CS 16 Randolph, MA 02368-0060
(617) 986-2653 FAX (617) 986-2656